LIGHTNING ON THE LIMB

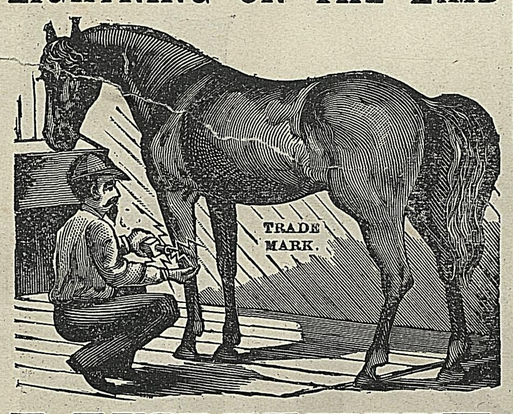

LINIMENT,

A VALUABLE REMEDY FOR

Wind Puffs, Weak Tendons, Sprung Knees, Sprains, Stocked or Cockled Ankles, Sores and Inflammation.

It tones up the joints and ligaments, and does not blister or remove the hair, or keep the horse from working. Use freely and rub the parts affected thoroughly.

The Best Liniment on Earth.

TRY IT!

Price, each remedy, $1; six bottles, $5. Special price to the trade.

AGENTS FOR

Professor Monett's Celebrated Condition Powders.
Professor Monett's Specific for Scratches and Grease Heel.
Professor Monett's Specific for Colic.
Professor Monett's Hoof Ointment.
Professor Monett's Specific for Shoe Boils.
Professor Monett's Spavin Cure.

CHICAGO LINIMENT COMPANY.
(250) 1 to 9 Aberdeen street, Chicago, Ill.

HORSE PORTRAITS.

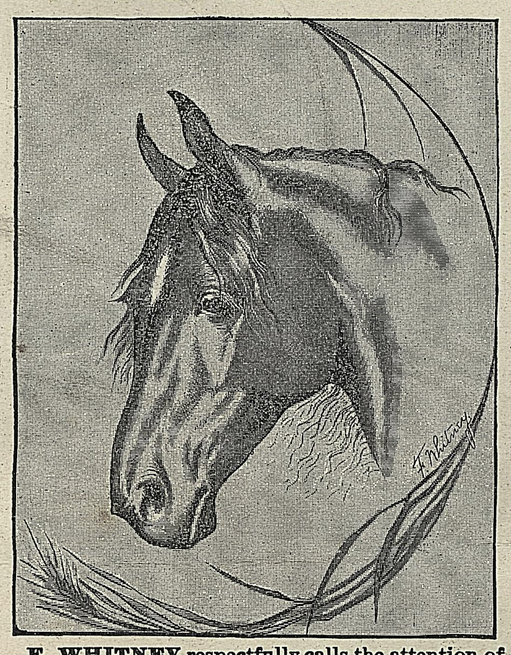

F. WHITNEY respectfully calls the attention of breeders and horsemen generally to the fact that he is making a specialty of horse portraits and SKETCHES IN OIL, CRAYON and PEN. He will also fill orders for CUTS for CATALOGUES from photograps or original sketches.

He has much pleasure in referring to the frontispiece illustrations which appear regularly in THE HORSEMAN. For further references and particulars address F. WHITNEY,
Care of THE HORSEMAN,
(166) 182 State street, Chicago.

THE BRADLEY

PERRY'S PATENT

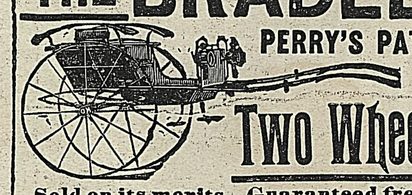

Two Wheeler.

Sold on its merits. Guaranteed free from Horse Motion. The only Two Wheeled vehicle that is absolutely free from Horse Motion. *Send for free circular "How to purchase direct from manufacturer."*

BRADLEY & CO. SYRACUSE, N. Y. 66 Murray St., N. Y. 32 So. Market St. Boston.

WE MAKE A SPECIALTY OF

Turf Goods,

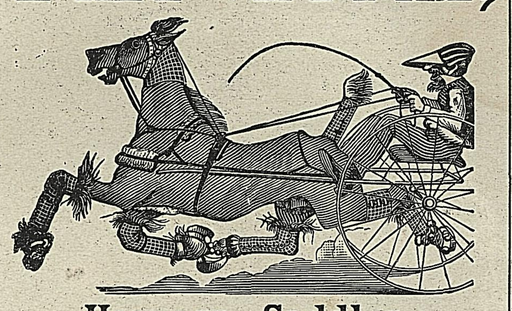

Harness, Saddles,

SPOONER PATENT COLLARS.

J. B. SICKLES SADDLERY CO.,

1100 to 1106 Washington avenue,

ST. LOUIS, MO.

☞ Send for our turf goods catalogue. (1246)

WILLIAMS' LINIMENT.

The Great Cure for Spavin and All Lameness, including Splint, Strain, Stiff Joints, String Halt, Ring-Bone, Wind-Puff, Etc. See what is said of it:

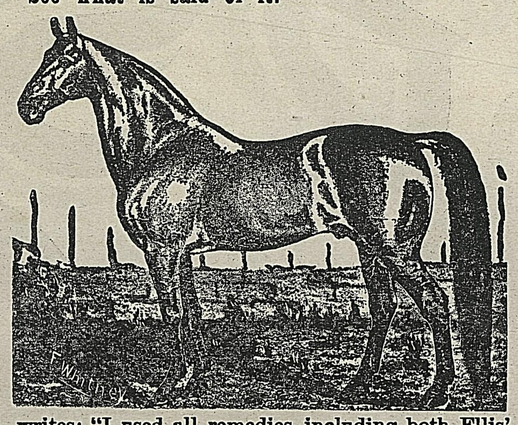

Mr. C. F. Cooper, stable-keeper, Milford, Mass., writes: "I have used many different liniments during my experience, and I have found nothing that relieves lameness by spavin, wrench or other causes like Williams' Liniment. No stable should be without it."

George H. Morse, stable-keeper, Webster, Mass., writes: "I owned a valuable mare which was injured by a kick in the thigh, and after doctoring her for nearly a year with many noted remedies, I saw no improvement; and I gave her away to Mr. Nuttle, of our town, who commenced to treat her with Williams' Liniment, and after using three bottles she was cured, and has since trotted twelve miles in an hour. I consider your liniment an indispensable article."

E. J. Ames, harness-maker, Barre, Mass., writes: "I have tried many remedies on a splint with no improvement, and removed lameness, bunch, and all in one week with Williams' Liniment. I have seen several others cured, and believe it will cure all such cases."

A. G. Smalley, glass manufacturer, Boston, Mass., writes: "I used all remedies, including both Ellis' and Kendall's Spavin Cure, for three years on a favorite horse that was spavined, with no improvment, but your Williams' Liniment cured her in four weeks, and added $150 to her value. All should try it."

WRITE FOR CIRCULAR. Ask your druggist for it. Price $1; six bottles for $5; or send $10 to J. ALLEN RICE, Proprietor, MILFORD, Mass., and get a trial dozen, prepaid to any part of the United States.

FOR SALE BY

Fuller & Fuller.....Chicago, Ill.	Weeks & Potter.....Boston, Mass.
Peter Van Shaack & Sons.....Chicago, Ill.	George L. Claflin & Co.....Providence, R. I.
Dr. F. S. Slosson, 223 Superior street, Cleveland, Ohio.	Johnston, Holloway & Co.....Philadelphia, Pa.

McKesson & Robbins, New York City. (1083)

1888--DREAMLAND STOCK FARM--1888

St. Gothard 1518,	Dictatum 3186,
2:27, SON OF GEORGE WILKES.	SON OF DICTATOR.
TERMS - - $50 THE SEASON.	TERMS - - $40 THE SEASON.

S. C. WELLS, LeRoy, N. Y.

(205)

A. V. SMITH CO.

LIMITED.

57 State St., Rochester, N. Y.

Fine Harness, Horse Boots,

Etc., Etc.

(187)

The Original and Only TRADE **BEGE** MARK.

Remedies are manufactured by

VEAZIE & CO.

BEGE WIND-PUFF CURE—Removes and cures wind-puffs, horse-puffs, flesh and bone enlargements. For rheumatism in man and beast it gives instant relief. Price $1 per bottle; $5 for six bottles.

CONDITION POWDERS—Give instant relief and permanent cure of indigestion, scouring, etc. Is prized by horsemen generally. 50 cents per box, prepaid by mail.

BEGE OINTMENT—Cures when everything else fails—scratches, saddle or harness galls, fresh wounds, old sores and readily allays inflammation. Price 25 cents per box, prepaid by mail.

EUREKA WART-EXTERMINATOR—Effectually removes warts from the horse, and all roughness and warts from the bag or teats of the cow, without soreness or irritation. Send for circulars. Price 50 cents per box prepaid.

Address VEAZIE & CO.,
68 Pensylvania avenue, Elmira, N. Y.

Ask your druggist for these remedies. Sold by druggists generally. (1234)

Catalogues Compiled.

PEDIGREES TRACED AND TABULATED.

The undersigned having had an experience of over four years in work of this kind, is well posted in regard to trotting pedigrees and performances, and will give special attention to compiling catalogues, circulars, advertising cards, tabulating and tracing pedigrees, etc. My facilities are unexcelled for doing this class of work, and parties can arrange with me to do both compiling and printing at reasonable rates. Samples, estimates and references will be furnished parties contemplating having work done. Satisfaction guaranteed.

DANIEL GEARY,
(1199) P. O. Box 2990, New York.

AUCTIONEER.

The undersigned will conduct

Auction Sales of Horses

OR MERCHANDISE

in any part of the States. **Prices Reasonable.**

Retained auctioneer of F. J. Berry & Co., Union Stock Yards, Ill., and parties can arrange with them for my services. Correspondence solicited.

J. B. JACKSON,
(814) Pleasant Prairie, Wis.

BAYLESS & TURNEY,

Farmers, Breeders and Dealers in

Fine Matched Coach, Carriage and Roadster Pairs.

Single Drivers, Road Horses and Gentlemen's Saddle Horses always on hand. PARIS, KY. (123)

BURT'S BEGE REMEDIES.

WIND-PUFF CURE—Removes and Cures Wind-Puffs, Fleshy Enlargements, Lameness, etc. Relieves Pain instantly. $1 PER BOTTLE, BY EXPRESS, PREPAID; SIX BOTTLES FOR $5.

CONDITION POWDERS—For the instant relief and permanent cure of Indigestion, Scouring, etc.; 75 Cents PER BOX, BY MAIL, PREPAID.

OINTMENT—For the cure of Scratches, Saddle or Harness Galls, Old Sores, Cuts, etc. 25 Cents PER BOX; LARGE SIZE, $1, BY MAIL, PREPAID.

BLISTERING OINTMENT—MAGNOLIA STOCK FARM—Dear Sir: I have used your Bege Blistering Ointment in my stable for the past ten years, and consider it the best Absorbent Blister I have ever used.—THOMAS S. FLOOD, owner Mamie Wood, two years, 2:27¼.

By inclosing two-cent stamp you will receive my book containing rules of the National Trotting Association, fastest records, etc.

GEO. J. BURT (late of Veazie & Co.),
(333) 112 Pennsylvania avenue, Elmira, N. Y.

BARN PLANS

—AND—

Outbuildings.

A book of two hundred and thirty-five pages, embracing two hundred and fifty-seven engravings and illustrations, that is of great value to every person who intends erecting a barn or out-buildings of any kind. Among the plans given are those for General Farm Barns, Cattle Barns and Stables, Dairy Barns, Cattle Shelters, Sheep Barns and Sheds, Poultry Houses, Piggeries, Carriage Houses, Corn Cribs, Ice Houses, Grainaries, Smoke Houses, Dog Kennels, Bird Houses, Root Cellars, etc.

This valuable book sent to any address, post paid, upon receipt of $1.50. THE HORSEMAN,
182 State street, Chicago, Ill.

THE DEMPSEY HOOF PAD.

Contracted Feet.

Quarter Crack.

Surpasses all other appliances for the cure and relief of tender feet generally. To get size of pad for any hoof, put foot on paper and draw line around outside.

DEMPSEY HORSESHOE PAD CO.,
(798) 59 Third Avenue, Chicago.

S. TOOMEY & CO.'S

TRUSS-AXLE SULKIES

Again Improved.

We can now fit a 16½-hand horse in our small 45-pound Truss-Axle sulky. Truss-Axle sulky made in five sizes.

Beware of frauds and imitations. Send for circulars. S. TOOMEY & CO.,
Canal Dover, Ohio.

AGENTS:

J. H. FENTON, Chicago, Ill.
A. V. SMITH CO., Rochester, N. Y.
WM. D. O'KANE, San Francisco, Cal.

(1457)

IMPORTANT TO HORSE OWNERS!

The Great French Veterinary Remedy for past Twenty Years.

Recommended and Used by the Best Veterinary Surgeons of this country.

COMBAULT'S

CAUSTIC BALSAM.

Prepared exclusively by J. E. GOMBAULT, ex-Veterinary Surgeon to French Government Stud.

Supersedes all Cautery or Firing.

Impossible to Produce any Scar or Blemish.

For Curb, Splint, Sweeny, Capped Hock, Strained Tendons, Founder, Wind Puffs, all Skin Diseases or Parasites, Thrush, Diphtheria, Pinkeye, all Lameness from Spavin, Ringbone and other Bony Tumors. Removes all Bunches or Blemishes from Horses and Cattle.

A Safe, Speedy and Positive Cure.

It has been tried as a **Human Remedy** for Rheumatism, Sprains, &c., &c., **with very satisfactory results.**

WE GUARANTEE that one tablespoonful of **Caustic Balsam** will produce more actual results than a whole bottle of any liniment or spavin cure mixture ever made.

Every bottle of **CAUSTIC BALSAM** sold is **warranted** to give satisfaction. Price **$1.50** per bottle. Sold by druggists, or sent by express, **charges paid,** with full directions for its use. Send for descriptive circulars, testimonials, &c. Address

LAWRENCE, WILLIAMS & CO. Cleveland, O.

(277)

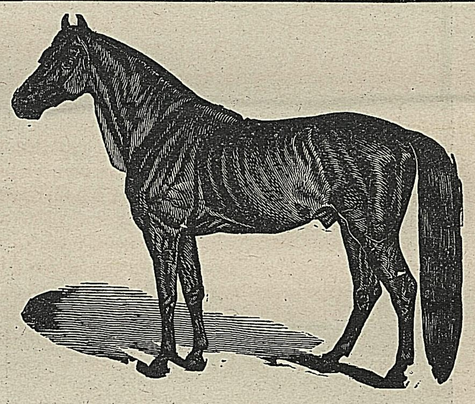

Herbert's Hints to Horse-Keepers.

This is one of the best and most practical works on the Horse prepared in this country. A complete Manual for Horsemen, embracing: How to Breed a Horse; How to Buy a Horse; How to Feed a Horse; How to Physic a Horse (Allopathy or Homœopathy); How to Groom a Horse; How to Ride a Horse, etc. By the late HENRY WILLIAM HERBERT (Frank Forester). Beautifully illustrated. Cloth, 12mo. $1.75.

THE HORSEMAN,
182 State street, Chicago, Ill.

SCHILD'S HORSE BOOT CO.,

Manufacturers of the

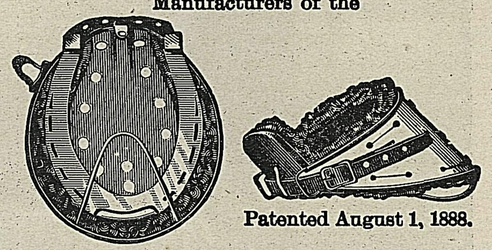

Patented August 1, 1888.

SCHILD'S PATENT METALLIC SOAKING BOOT.

It is sponge-lined, and will soften the hardest hoof and keep it in a healthy condition if used according to directions. Is very easily adjusted, and does away with the work and unpleasantness of soaking-tubs, hoof ointments, mud stalls, etc., etc. Prices: No. 1 to 4, $3; No. 5, $3.25; No. 6, $3.50; No. 7, $3.75; No. 8, $4. Express paid. In ordering send number of horse's shoe.

SCHILD'S HORSE BOOT CO.,
(1184). Ionia, Mich.

Chicago Veterinary College

INCORPORATED 1883.

TRUSTEES:
R. J. WITHERS, M. D. V. S., President.
A. H. BAKER, V. S., Treasurer.
JOSEPH HUGHES, M. R. C. V. S., Secretary.

Regular Session Commences Oct. 1.

For prospectus and further particulars address

THE SECRETARY,
2537 and 2539 State street, Chicago, Ill.
(670)