2-15¼-SMUGGLER-2:15¼

—Season of 1889—

All things considered, the greatest racehorse the world ever produced. Sire of Mount Morris, 2:19½; Smuggle, 2:24 (recent trial 2:20½; Revenue, 2:22¼; Smuggler's Daughter, 2:24 , and the dam of Gossiper, 2:22½ as a three-year-old. His grandsons are Willard M., 2:19½, and Sailor Boy, 2:17; also sire of Lace Dealer, Hawthorne, Young Smuggler, Smuggler, Jr., and many others.

HIS SON MILTON, CHAMPION OF EUROPE.

The bay stallion Milton 6300, by Smuggler, bred by J. J. Tebbs and W. H. Wilson, Cynthiana, Ky., passed to D. H. Blanchard, Boston, Mass., and sold to Mr. Reading in 1886 for $8,000, after he had made a record of 2:30 at Mystic Park, was subsequently sent to Europe, and in 1887 won a road-wagon race, getting a record of 2:25. The past summer he trotted several races in Germany. One was a four-mile heat race in harness, which he won, and he was also a winner in two races, three in five, to harness, in which he made a record of 2:20. His last race at the Paris Vincennes (France) International meeting, November 19, 1888, for all horses, mares and geldings from all countries, three years old and over, in harness, two and one-half miles at one dash, with eighteen starters, giving them all a handicap, he won.

SMUGGLER,
$200 to Insure.

GEORGIA WILKES 2448,
Full brother to Prospect Maid, 2:23¼.
$50 for the Season.

NUTSHELL 2953,
$50 for the Season.

HARTWOOD PATCHEN 4042,
$40 for the Season.

F. C. BABCOCK, Proprietor.
(1564)

F. C. BABCOCK, Jr., Manager,
Babcock Stock Farm, Hornellsville, N. Y.

'89-RUSH PARK STOCK FARM-'89

AXTELL 5183,

two-year-old record 2:23. The fastest two-year-old colt the world has yet seen. Sired by William L. 4244 (full brother to Guy Wilkes, 2:15¼, sire of Sable Wilkes, 2:18 as a three-year-old, the fastest to date), first dam Lou, by Mambrino Boy 844, 2:26½; second dam Bird Mitchell, by Mambrino Royal, by Mambrino Pilot 29; third dam a Morgan mare. AXTELL is a brown colt, foaled March 31, 1886, star and snip. When matured will be 15.3 hands, and weigh 1,150 pounds. That he is the greatest colt yet produced is the opinion of all who have seen him. Goes with a lighter shoe than any horse that ever lived, the four shoes weighing less than twelve ounces. Combines the blood of six trotting families, viz.: Hambletonian, Mambrino Chief, Clay, American Star, Pilot, Jr. and Morgan. Where is his equal in this respect? Limited to twenty approved mares at $300 the season, to close July 1. **Book nearly full.**

ALLERTON 5128, two-year-old record 2:40¾. Brown colt, foaled March 26, 1886; 15.3 hands, and will weigh when matured 1,150 pounds. By Jay Bird 5060, 2:31¾, first dam Gussie Wilkes, by Mambrino Boy 844, 2:26½; second dam Dora Wilkes, by George Wilkes 519, 2:22; third dam by imp. Consternation; fourth dam Helen Mar, by Downing's Bay Messenger. ALLERTON obtained his record after being bred to thirteen mares, a performance probably never equaled by a two-year-old. Goes with a five-ounce shoe forward and three-ounce behind. Limited to twenty approved mares at $100 the season, to close July 1. Book will soon be full.

BALLAST 8996, bay colt, foaled May 16, 1887; will be 15.2 hands, and weigh 1,100 pounds when matured. By Onward 1411, 2:25¼, first dam Miss Redmon, by Bourbon Wilkes 2345; second dam Becky Bird II., by Westwood 2363. BALLAST is a very fine gaited colt. Limited to ten approved mares at $50 the season, to close July 1.

RUSH WILKES 4876, bay colt, foaled April 27, 1885; 15.3 hands, and will weigh about 1,100 pounds. By Tennessee Wilkes 2735, first dam Ripple, by Almont 33; second dam by old Pilot, sire of Pilot, Jr. 12. Fine style and nicely gaited. Will be bred to a limited number of mares at $30 the season, to close July 1.

ONMORE 3155, chestnut colt, foaled May 15, 1884; 15¾ hands, and will weigh 1,150 pounds By Onward 1411, 2:25¼, first dam Juno, by Administrator 357, 2:29½; second dam Lady Carr (dam of Ambassador, 2:21¼, and Alcandre, 2:26½), by American Clay 34; third dam Kate, by Sir Wallace (Todhunter's). Nicely gaited, but never worked for speed. His colts will show for themselves. Will be bred to a limited number of mares at $30 the season.

All the above stallions will bear inspection, and will be shown any day except the Sabbath (positively not that day). Mares kept on grass at ten cents per day, when fed grain twenty-five cents per day. Not responsible for accidents and escapes. Service fee due when mare is bred. Mares proving barren may be returned free in 1890, providing horse is alive and owned by me. Right reserved to refund amount paid for service fee (for mares which miss) instead of breeding them free in 1890.

(1546) C. W. WILLIAMS, Independence, Iowa.

ST. BEL,

Four-Year-Old Record 2:24½.

Sire ELECTIONEER, dam BEAUTIFUL BELLS; second dam MINNEHAHA.

ST. BEL is a full brother to Hinda Rose, one-year-old record 2:36½, and three-year-old record 2:19½; Chimes, two-year-old record 2:32, trial of quarter mile in 34 1-5 seconds; Bell Boy, two-year-old record 2:26; Bell Boy, three-year-old record 2:19¼; Palo Alto Belle, two-year-old record 2:28½. His owners make the broad claim that no other stallion, living or dead (outside his full brothers), has close up in his pedigree three such great producing mares as Beautiful Bells, Green Mountain Maid and Minnehaha, while the tabulation of his pedigree shows that every cross to the remotest generation has been either a great producer or a great performer—in most instances both.

ST. BEL has shown quarters in 32 seconds, and Charles Marvin states that this horse has drawn him faster at a trotting gait than any horse he has ever sat behind. In the season of 1886, as a four-year-old, he started in seven races, winning first money in four, second money in two, and third money in the other. A glance at the summary of his races will show that he met and defeated the best horses of his class, and demonstrated himself a fast and exceedingly game trotter.

SERVICE FEE, SEASON 1889, $300. BOOK FULL FOR 1889.

For full particulars, tabulated pedigree, terms, location, etc., address

(1582) MILLER & SIBLEY, Prospect Hill Farm, Franklin, Pa.

IN '87 ONWARD AND '88

South Elkhorn Stock Farm.

ONWARD 1411, 2:25¼. By GEORGE WILKES. Will serve only thirty public mares in 1888 at $200. This renowned son of George Wilkes and the peerless Old Dolly is sire of Houri, 2:19¾; Linnette, 2:29¼; Motor, 2:29¼; Alcolyte, 2:30, as three-year-olds; Counsellor, 2:24; Onslaught (four-year-old), 2:28¼, and Emulation, 2:29¼, all obtained in 1887.

MADRID 1835. By GEORGE WILKES. Limited to thirty public mares at $100 the season. Dam Mercedes, sister to Meander, 2:26⅞, by Belmont; second dam Minerva (two in 2:30 list), by Pilot, Jr.; third dam by Mambrino Chief; fourth dam by Downing's Bay Messenger. MADRID is clearly the best-bred son of his sire. He got Cognac, 2:20½ (four years old), his first and only colt of that year.

ACOLYTE 3747, 2:30. By ONWARD 1411. Limited to ten mares at $100 the season. Dam by Almont; second dam by Mambrino Chief; third dam by Gray Eagle.

Above stallions will serve at South Elkhorn in 1888. Mares not proving in foal to either of them may be returned in 1889. Mares kept on grass at $1 per week, or fed grain at $2 per week, or $60 per year, at owners' risk. I have a large number of Choice Standard-Bred Stock for Sale. For catalogues or any information, address or call on

(182) R. P. PEPPER, Frankfort, Ky.

CEDAR BANK STOCK FARM.

ONIGO 3013, foaled 1884, by ONWARD (sire of sixteen 2:30 performers, all in 1887 and 1888) by George Wilkes, first dam Nutgall (full sister to Felix, 2:18¾). by Nutwood, 2:18¾ (sire of four performers better than 2:20 and twenty-five better than 2:30—nine in 1888); second dam Abdallah Maid (dam of Felix, 2:18¾), by Abdallah Chief. Will serve only thirty mares besides my own at $50 the season, with usual return privilege.

REDSKIN, solid bay, foaled 1886, by Bud Crook. 2:18½, by George Wilkes, dam by Indian Chief, sire of the prize-winner Lady de Jarnette. He is a natural and very fast pacer. Limited to ten public mares at $40 the season, with return privilege.

ONIGO has the proud distinction of being the only stallion whose sire and dam's sire have placed eighteen 2:30 performers in the list during the yesr 1888. He strongly resembles his renowned sire in color, marks, form and size, and while he has never been handled for speed, his natural gait is an assurance that he possesses it in no common degree. He will be developed as soon as I make some intended arrangements. Mares will be booked in order of application. Mares kept on grass at 75 cents per week, or grain at $2 per week, at owner's risk. Address JAMES J. BAIRD, Lansing, Mich.

I have two standard and registered stallions (Nos. 3775 and 8082) I will sell a half-interest in or farm to reliable parties. (1571)

MELBOURNE STOCK FARM.

Washington, Ill.

FAIRY GIFT 1145,

Three-Year-Old Trial 2:29¼.

—Fairy Gift 1145 sired—

	Record.		Record.
1—Diatonic, five-year-old	2:27¼	9—Capular, two-year-old	2:49
2—Good Gift	2:33½	10—Danforth, five-year-old (matinee)	2:38
3—May Rose, three-year-old	2:41	11—Jennie Brown	2:52
4—Dora, four-year-old	2:36	12—Fairy Gift	2:47
5—Fairy Bell	2:40	13—Criterion, five-year-old	2:45
6—George Gift	2:49¼	14—Amariah, four-year-old	3:00
7—Dr. Layton	2:47¼	15—Ada, four-year-old	2:56
8—Fiction, three-year-old	2:46¼	16—Pilot Gift, three-year-old	2:55

Only three of the above are out of standard mares, one of these made so by the performance of Diatonic. A number not named have made fast trials.

By HERO OF THORNDALE, sire of

	Record.		Record.
Bob Johnson	2:27¼	Combat, sire of Brown, four-year-old	2:18¾
Alice Tyler, 2:30, dam of Ben Hurr	2:24½	Williams, five-year-old	2:20½
Diplomacy, three-year-old	2:28		

By **THORNDALE, 2:22¼** (sire of Edwin Thorne, 2:16½, and others with records of 2:30 and better), by **ALEXANDER'S ABDALLAH,** sire of Goldsmith Maid, record 2:14.

First dam FAIRY BELLE, dam of

	Record.		Record.
Nymphia	2:26¼	Waterloo	2:28
Sea King (trial 2:20¾)	2:30¼	Warder (trial 2:29½)	2:37¼
Sister to Viking	2:19¼	Sprite, dam of Sphinx	2:23
Wavelet	2:24½	Spry	2:28¾

By **BELMONT,** sire of Nutwood, 2:18¾.

Second dam WATERWITCH, dam of

	Record.		Record.
Viking	2:19¼	Warder	2:37¼
Mambrino Gift, 2:20, sire of in 2:30 list: Scotland	2:22½	Undine (trial 2:24)	2:35½
Wavelet	2:24½	Peri. dam of Alice Tyler	2:30
Waterloo	2:28		

By **PILOT, JR.;** third dam **FANNY,** by **St. Lawrence;** fourth dam **BRENDA,** thoroughbred.

RESOLUTION 5170,

sired by **ONWARD, 2:25¼,** sire of sixteen with records from 2:19¼ to 2:30 in two seasons, first dam HIGHLAND NORA, by Harold, sire of Maud S., 2:08¾, and twenty-one others in 2:30; second dam JENNIE MARTIN (dam of Jack Splan, record 2:26; Maud Macy, record 2:27¾, by Star Denmark; third dam by Camden, by Shark, by American Eclipse.

Resolution is very handsome and speedy, and his oldest foals of 1888 are good ones.

Colts and fillies by Fairy Gift, Resolution and other good horses, out of mares by Mambrino Patchen, Pilot, Jr., Happy Medium, Blue Bull, Mambrino Time, Belmont, Volunteer, Princeps, Tattler, Jr., Governor Sprague, etc., etc. A few high-bred stallions, foaled in 1885 and 1886, that are speedy and every way desirable. A few mares in foal also for sale. No finer lot can be seen anywhere, and prices are reasonable.

Melbourne is a large importer of draft horses, and has on hand a superior lot now, for sale at lower prices than any one will make for the same kind of stock. (1560)

2:21 REPETITION 9539

Yearling Record, One-half Mile, 1:24¾.
WINNER OF THE
KENTUCKY STAKE
for yearlings, 1886.

Three-year-old Record 2:21, Third Heat.
WINNER OF THE
KENTUCKY STAKE
for three-year-olds, 1888.

BY RED WILKES,

First dam NANNIE DILLARD, by John Dillard; second dam LADY INNES, by Innes' Glencoe, son of imp. Glencoe.

REPETITION is bred in the golden lines that produced **Prince Wilkes, 2:14¾, Phil Thompson, 2:16¼, etc., etc.**

REPETITION'S brilliant races last season, when he easily defeated fields of aged horses, made old race-goers say: "We never saw his equal." His form, action, disposition, steadiness and gameness are unequaled by a three-year-old and not surpassed by the veterans of the turf. He is a beautiful bay, 16 hands high, and built in true proportions. His record of 2:21 in a third heat is no measure of his speed. He made a full spring season in the stud and got all his mares in foal. His colts are repetitions of himself, and mostly bays in color.

REPETITION will be limited to twenty mares. **Terms $200 the Season,** with the usual return privilege.

Season will end July 15. Send for catalogue. Address

SUMMIT VIEW STOCK FARM,
Verona, Oneida Co., N. Y.

CHARLES A. PRATT, Proprietor. (1513)

WM. SOMERVILLE & SONS'

CELEBRATED

Anti-Fever

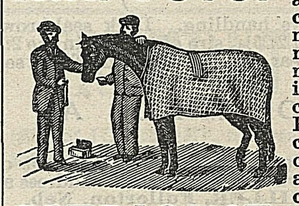

MEDICINE.

Anti-Pain
(Or COLIC)

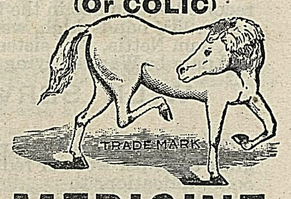

MEDICINE.

The Anti-Fever Medicine has now been in use for over thirty years as a specific in all diseases of an inflammatory character in horses and cattle. Anti-Fever Medicine is a certain cure for chills and fever, sore throat, inflammation of the lungs, coughs, staggers, inflammation of the bowels, spasmodic colic, and milk fever in cows. This valuable medicine is now used by the principal stables in the country, by the United States and American Express Companies, and many of the street-car companies. Use one bottle and you will be convinced of its value in your stable. Sold by all druggists. **Price $1 per bottle.** Discount to the trade.

The Anti-Pain Mixture is warranted to cure spasmodic colic (dry colic), indigestion (wind colic), difficulty in urinating, cramps and other painful attacks, quicker than any other remedy used for those diseases. Is a certain and speedy cure for colic or acute pain in any form in horses, cattle or the smaller animals. One trial of this useful remedy will fully prove the truth of this assertion, and after being used once the stable will never be again without it.

Horsemen using our Anti-Fever Medicine or the Anti-Pain Mixture must not try to substitute the one for the other, as each medicine is only recommended as a specific in such diseases as are marked on the label.

Address THE SOMERVILLE MEDICINE COMPANY, 346 Main street, Buffalo, N. Y.

N. B.—Send for a free pamplet, which contains useful instruction to owners of horses.

(1352) **For Sale by J. H. FENTON, 211 and 213 Wabash avenue, Chicago, Ill.**