STEWART'S

PALACE STABLES,

Mt. Royal Entrance to Druid Hill Park,

AND

CENTRAL STABLES,

31 Park Ave., Baltimore, Md.

Handsome Liveried Turn-outs, such as Coupes, Landaus, &c., for hire at moderate prices.

— IN CONNECTION, —

STEWART & MOWEN,

Undertakers & Embalmers.

WILLINGER & HEBRANK,

Wholesale and Retail Dealers in all kinds of

COAL AND **WOOD,**

OFFICE AND YARD,

N. W. Cor. BIDDLE St. and Union R.R.

BALTIMORE, MD.

ADVERTISEMENTS

in NEW FARM

Will Pay You Well.

Chas. Bein,

Practical Jeweler and Silversmith,

Watches,

Diamonds,

Jewelry,

Silverware,

84 Lexington Street,

BALTIMORE.

New Number, 33,

Wilson & Suter,

Manufacturers,

Dealers,

Jobbers,

IN

Tobacco and Fine Cigars,

57 Druid Hill Avenue,

N. E. COR. ST. MARY'S STREET.

BALTIMORE, MD.

WIN more money than at anything else by taking an agency for the best selling book out. Beginners succeed grandly. None fail. Terms free. HALLETT BOOK CO. Portland, Me.

Holstein Friesian Herd

—OF—

G. O. WILSON,

LOCH RAVEN,

BALTIMORE COUNTY, Md.

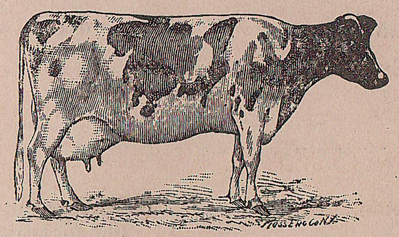

At the Head of this Herd is

ROMERIL, 508 D. F. H. B. Calved March 12, 1884.—Registered **Jan** 316F. C. H. B.
His Sire was **Caesar**, 310 F. H. B. His Dam was **Leeuwarder**, 2371 F. H. B.
Milk 73³ pounds a day on grass alone.

Some noted animals in this Herd are

GRETJE 2nd,—237 D. F. H. B.
HOLWERD 2nd,—925 D. F. H. B.
YKE,—1477 D. F. H. B.—Anna 324 F. C. H. B.
REGINA,—1487 D. F. H B—233 F. C. H. B.
BLANCHE,—1495 D F. H. B.—Grietje 681 F. C. H. B.
BELINDA,—1548 D. F. H. B.
EMBLA MAID,—1805 D. F. H. B.

Address, G. O. WILSON,
101 LEXINGTON St., Baltimore, Md.
Or, LOCH RAVEN, as above.

The Milk Records of the Dams of this Herd have been remarkable, and will be given to all inquirers.