GIVE YOUR BOYS A CHANCE!

BY HAVING THEM EDUCATED AT THE

Bryant, Stratton AND Sadler

Business College.

Nos. 10 and 12 N. Charles St., BALTIMORE, MD.

No Vacation. Students may Enter at Any Time.

This Institution has educated and placed in successful business more young men than all similar institutions combined, and to them we refer for endorsement.

To meet the great demand that will be made upon us for the present season, we have enlarged our facilities and improved our course of study, which comprises a thorough knowledge of

Bookkeeping, Penmanship, Correspondence, Commercial Arithmetic, Rapid Business Calculations, Commercial Law, Business Practice, Spelling, Type-Writing and Shorthand.

For further particulars send for college catalogue addressing

W. H. SADLER, Prest.,

Nos. 10 and 12 N. Charles St., BALTIMORE, MD.

OEHM'S ACME HALL

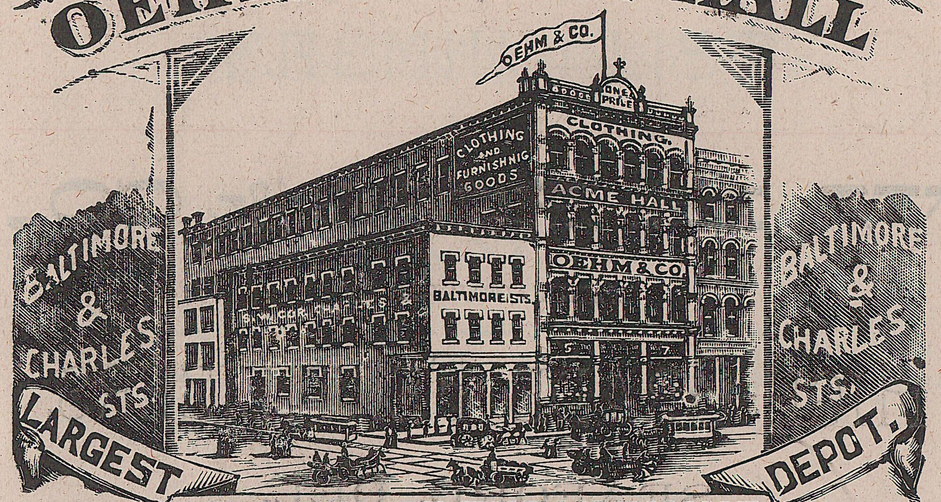

LARGEST DEPOT.

OEHM & CO. **CLOTHING & FURNISHING** BALTIMORE.

Also, OEHM & SON, Pratt and Hanover Sts.

YOU ARE CORDIALLY INVITED to MAKE EITHER of THESE GREAT STORES YOUR HEADQUARTERS WHEN IN BALTIMORE.

WAITING AND TOILET ROOMS FOR LADIES.

"MADE TO ORDER" DEPARTMENTS both for CLOTHING and SHIRTS.

BAGGAGE CHECKED FREE FOR ALL VISITORS.

☞MAIL ORDERS PROMPTLY ATTENDED TO, AND CATALOGUES, SAMPLES AND RULES FOR SELF-MEASUREMENT SENT FREE TO ANY ADDRESS.

ESTABLISHED 1837.

J. EDWARD BIRD & CO.

IMPORTERS AND RETAILERS.

DRY GOODS.

Long identified as showing always a superb collection of

FOREIGN AND DOMESTIC FABRICS AT LOWEST PRICES.

Our success in the past enables us to offer greater inducements to our patrons in the future. Our great aim is to give our customers the best class of goods at the lowest market value.

OUR SUPERIOR FACILITIES enable us at all times to offer to the trade new novelties and special bargains in every department. Our stock is now complete and very attractive, having spared no pains to present to the public this Spring and Summer a much larger assortment and variety of styles than ever before, to which we respectfully invite an inspection, feeling satisfied that our LOW PRICES and GOOD GOODS merit the liberal patronage extended to us in the past, and we trust to continue in the future. We have ONE PRICE ONLY, which we guarantee to be as low as the same goods can be bought anywhere, and which very often will be found to be much lower. We hold ourselves strictly responsible for all representations made in regard to the goods; any article not turning out as represented can be returned, and the money for same will be cheerfully refunded. A share of your esteemed patronage is respectfully solicited.

J. EDWARD BIRD & CO.,

BALTIMORE STREET, (near Charles,) BALTIMORE, MD.

☞Strict attention to Mail Orders.