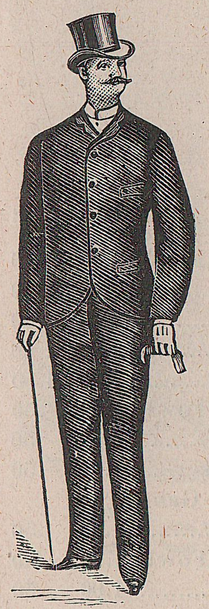

THESE STYLES

The Pride Suits

OF OUR HOUSE.

CALL AND GET ONE OF OUR

$10.00,

All Wool English Serge Suits,

MADE IN EITHER

Blue, Brown, Black or Slate Color.

The Best Value for the Money in the City

STRASBURGER & SON,

FINE CLOTHING;

Cor. Gay & Front Sts., BALTIMORE.

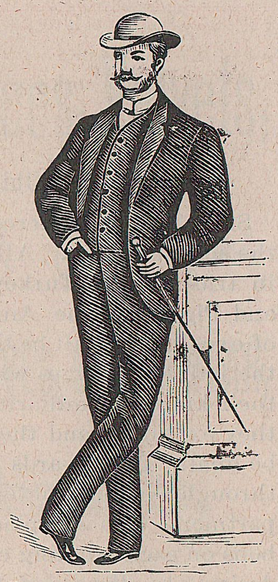

GEO. E. BOWDOIN. GEO. FRAME.

GEO. E. BOWDOIN & CO.,

Commission Merchants

Cor. Bowly's Wharf & Pratt St.,

(UP STAIRS.)

GRAIN, WOOL, &C.,

Entrance on Bowly's Wharf, BALTIMORE.

Class 2—Ducks.

	First Prem.	Second Prem.
Pair Aylesbury Ducks	$1.00	$ .50
Pair Rouen Ducks	1.00	.50
Pair Cayuga Ducks	1.00	.50
Pair Muscovey Ducks	1.00	.50
Pair White-crested Ducks	1.00	.50
Pair Pekin Ducks	1.00	.50
Pair Common Puddle Ducks	1.00	.50

Class 3—Turkeys.

	First Prem.	Second Prem.
Pair Bronze Turkeys	$2.00	$1.00
Pair Black Turkeys	2.00	1.00
Pair Slate Turkeys	2.00	1.00
Pair Buff Turkeys	2.00	1.00
Pair Narragansett Turkeys	2.00	1.00
Pair White Turkeys	2.00	1.00
Pair Wild Turkeys	2.00	1.00

Class 4—Guineas.

	First Prem.	Second Prem.
White Guinea Fowls	$2.00	$1.00
Common Guinea Fowls	2.00	1.00

Class 5—Geese.

	First Prem.	Second Prem.
Pair Embden Geese	$2.00	$1.00
Pair White China Geese	2.00	1.00
Pair Egyptian Geese	1.00	.50
Pair African Geese	1.00	.50
Pair Brown China Geese	1.00	.50

SPECIAL PREMIUMS FOR POULTRY.

E. E. MARSH, WARWICK, MD., BREEDER OF FANCY POULTRY AND REGISTERED ENGLISH SETTERS AND GREAT DANES,

Offers as First Premium to Residents of Talbot County, Md., to the one who shall take the most first premiums on birds raised by him or her, one pen of 5 birds, either Plymouth Rocks or Brown Leghorns, value $20.00.

Offers as Second Premium to the one who has the highest scoring Cock or Cockerel, either Plymouth Rock or Wyandotte, (but must not score less than 90 points) a Registered Great Dane Dog Pup, value $20.00.