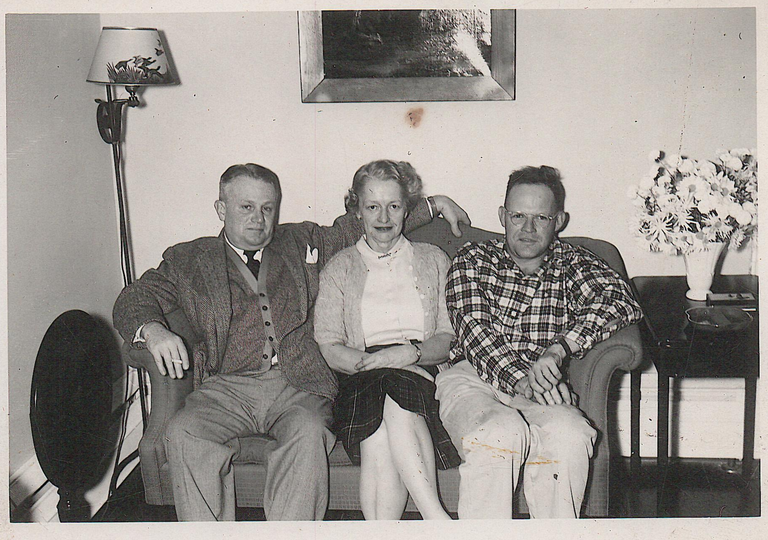• NOV • 59