[*See Large Supplement.*]

FLINTWOOD 19066.

Flintwood 19066, whose picture appears in our Christmas Supplement, is one of the most promising young stallions in the country. As an individual he is perfection. He is a solid bay, and a model as a trotting-bred horse; upheaded, and a grand natural style, with a bold, courageous and intelligent look. At the Detroit International Fair and Exposition, 1892, being only a year old past, he was entered against all ages and was awarded "The Champion Sweepstakes Silver Medal for *best* Standard-bred Stallion of any age."

Flintwood is bred in the very height of fashionable lines, having an Electioneer sire and Nutwood dam, the cross which gave the trotting world Arion, 2:10¾, at two years old. Flintwood is by Campaign 9811 (son of Electioneer) dam Hilda by Hawthorne (the greatest son of the mighty Nutwood). Campaign is one of the very best young sons of Electioneer, and is said to be a complete reproduction of old Electioneer in color, style and conformation. Although only six years old and only three years in (private) stud service, yet a Campaign yearling last year (1891) marched off with first money in the yearling colt stakes, and this season the phenomenal two-year-old Aaron S. (by Campaign, dam by Hawthorne) won the 2:35 class and has since taken a record of 2:29, showing Campaign a producer of extreme and early speed. The dam of Flintwood is by Hawthorne 10935, (son of Nutwood). Hawthorne now has sixteen in the list, having put four in already this season, and five of the get of Hawthorne are in the 2:20 list, besides Maj. Lambert, 2:19, whose dam is by Hawthorne. Hawthorne is sire of Captain Thorne (at three years) 2:18½, Tempest 2:19, Moses S., 2:19½, Chief Thorne (2 years) 2:20, and twelve others in the 2:30 list. Flintwood's second dam was by Echo, 462, sire of Belle Echo, 2:20, etc., and of the dam of Direct 2:05½. Flintwood's third dam was by Don Victor, thoroughbred, sire of dams of Monterey, 2:25½, Don Marvin. 2:28, etc. Flintwood's fourth dam was by Jack Hawkins, sire of dam of Balkan, 2:15, Echora, 2:23½, and of the grand-dam of Direct (2:05½). Flintwood's fifth dam was by Imp. Glencoe, sire of the dam of Dame Winnie, (dam of Palo Alto, 2:08¼).

The dam of Campaign was Lilly B. by Homer; he by Mambrino Patchen. The dam of Hawthorne was by Volunteer, one of the best sons of Hambletonian 10. No horse, living or dead, sired a more game, resolute, high class of race horses than Volunteer 55.

D. G. SUTHERLAND,
Saginaw Stock Farm, Saginaw Mich.

JAMES WALKER,
Locust Grove, Coldwater Mich.

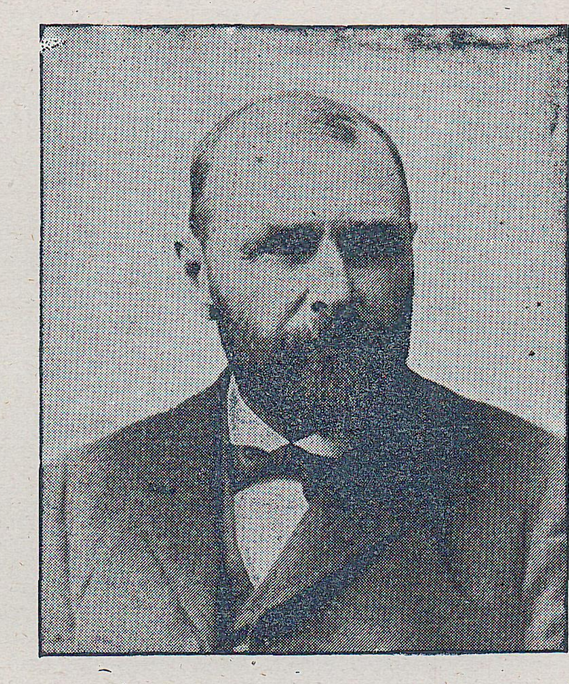

C. L. BENJAMIN,
Saginaw Stock Farm, Saginaw, Mich.

The AMERICAN HORSE MONTHLY calls the attention of breeders to the Electioneer-Nutwood cross, which gives us Flintwood. Electioneer at the close of 1891 was credited with 101 in the list, and so far this year has added twenty-nine (four of which are below 2:20), making the great sire of Sunol 2:08¼, Palo Alto 2:08¾, and Arion 2:10½, credited up to date with one hundred and thirty (130) 2:30 performers. And that Elecioneer breeds on is proven by his twenty-four producing sons and fifteen producing daughters.

And the mighty Nutwood, 2:18¾, has added this year twenty-five new performers to his list, making ninety-two to his credit, and the list not complete at the time we write.

Flintwood is owned by Messrs. Wood & Rankin, Flint, Mich., who purchased him of Hon. L. U. Shippee, Stockton, Cal.

CHARLES GAUNTLETT.
Owner of Coralloid, 2:13½,
Milan Mich.