

The within is a plot of a Tract of Land lying near the Main-Road, leading from Beaver-dams to Templeville in Queen Anns Co. Md. and is a part of a Tract of Land called, "Marsh Land" purchased from Alexander Godwin by Shadrack Tiller and Abraham Rogister - and now belonging to, and surveyed for, the latter; and is found to contain an area of 28 A. 2 R. 28 P.

W. A. Johnson, Sur

March 27th. 1851. -

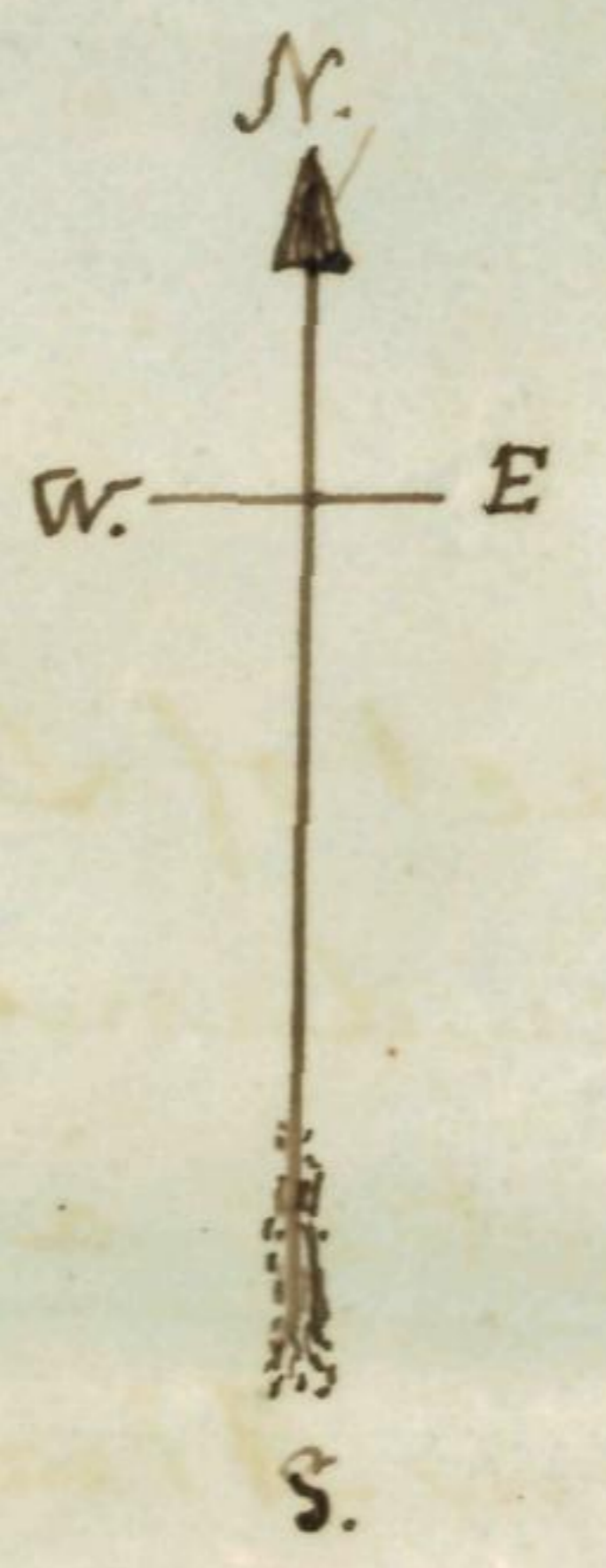

Begs at a small stone in ditch - the end of the 1st. line of Shadrack Tiller's Purchase.

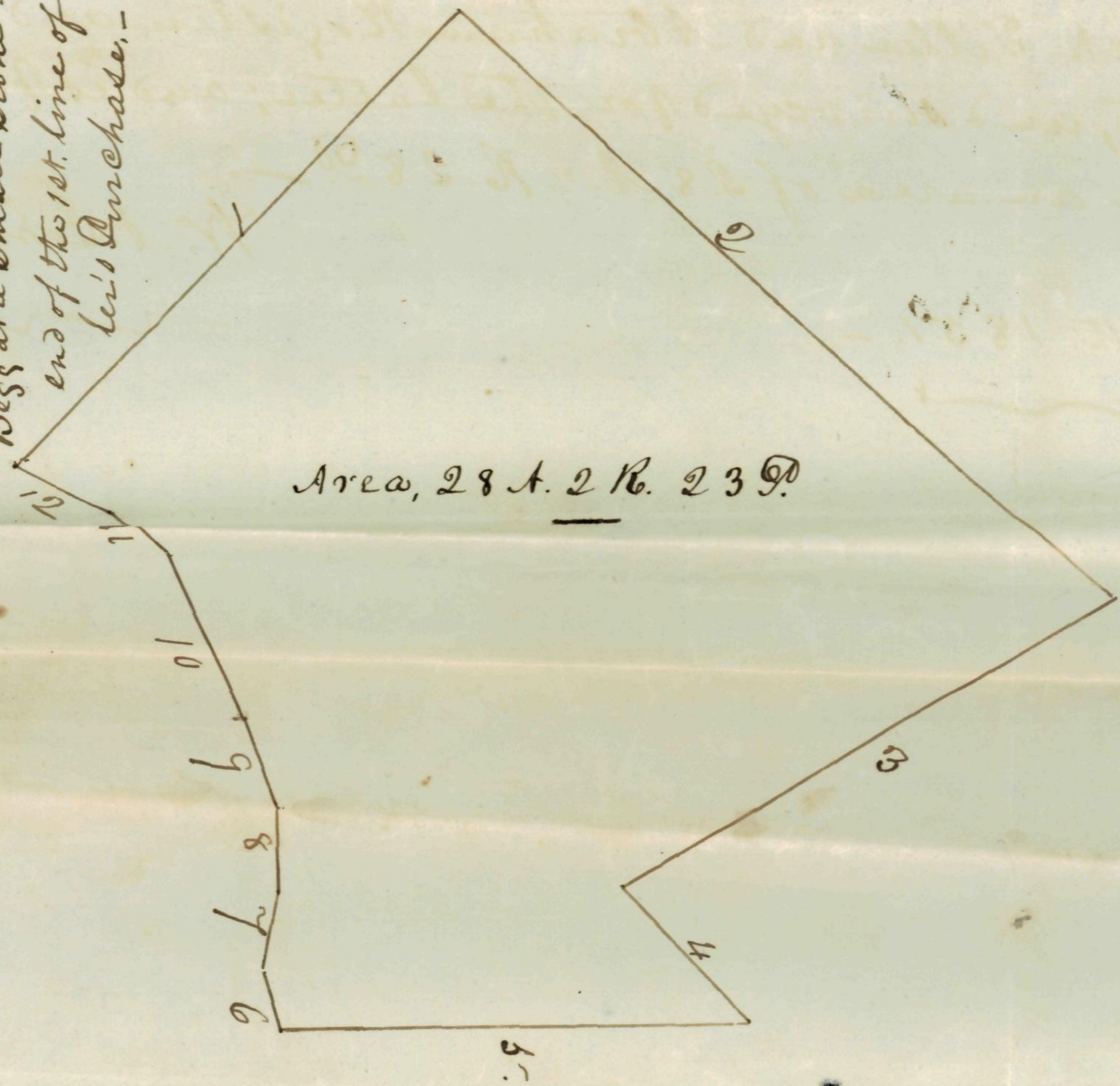

Table of Courses.

Bears's	Dist.
N. 43° E.	57.8 per.
S. 47° 15' E.	80. "
S. 59° W.	52 1/2 "
S. 43° E.	16 "
N. 88° W.	42 "
N. 17° W.	5.5 "
N. 10° E.	7. "
North	8. "
N. 18° W.	9. "
N. 25° W.	17. "
N. 47° W.	4. "
N. 64° W.	9. "

Scale - 20 perches to an inch.

