Company's Gade, Christiansted, St. Croix, D. W. I.

Canal "Carmichael Street"

Government House

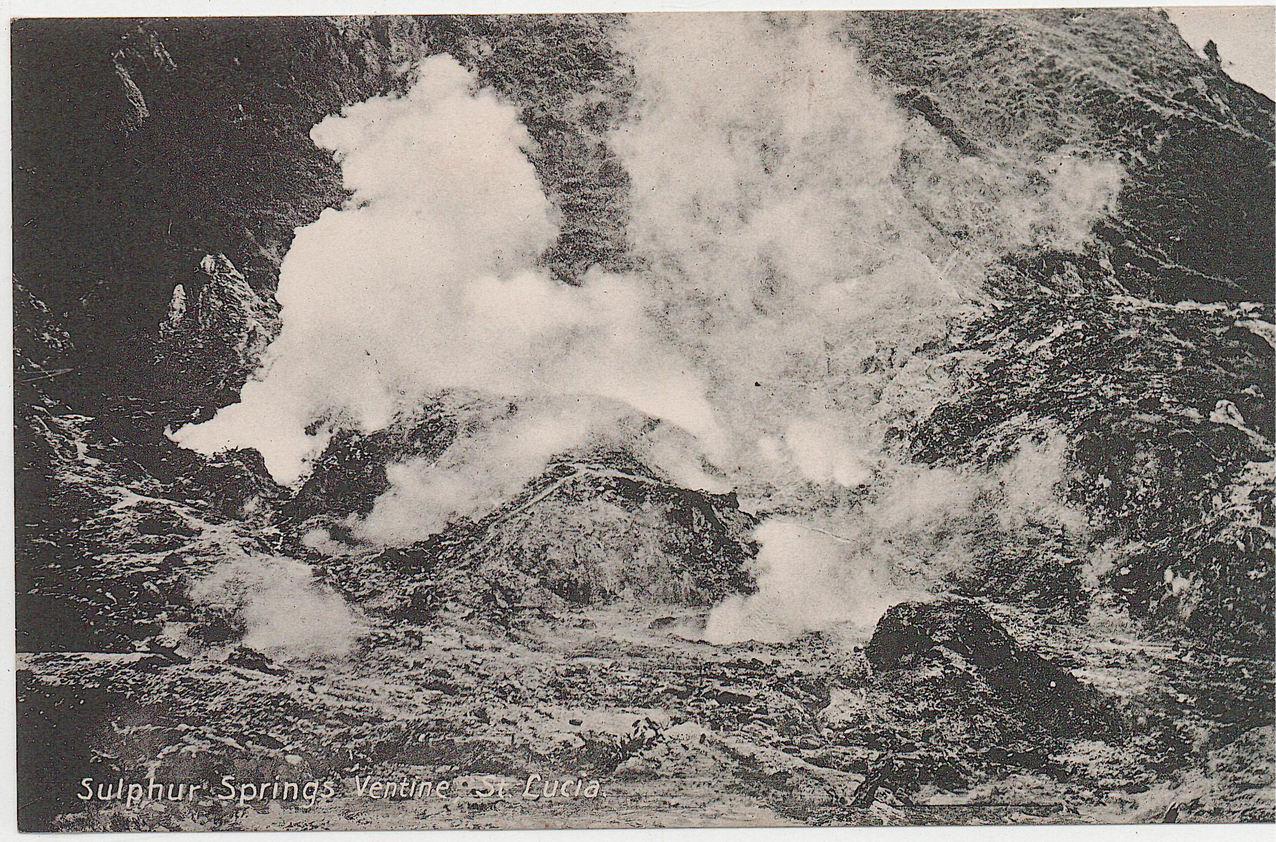
Sulphur Springs Ventine St Lucia

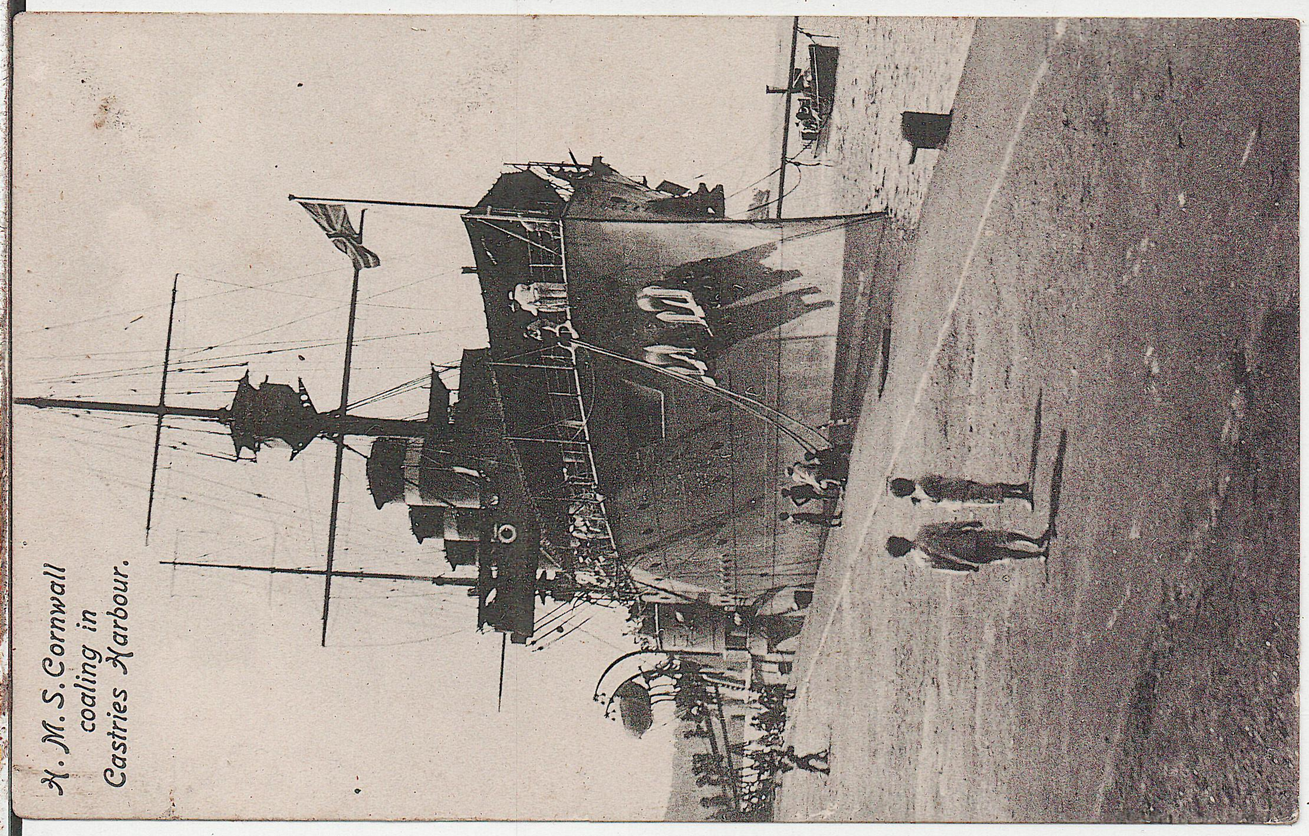
H. M. S. Cornwall
coaling in
Castries Harbour.