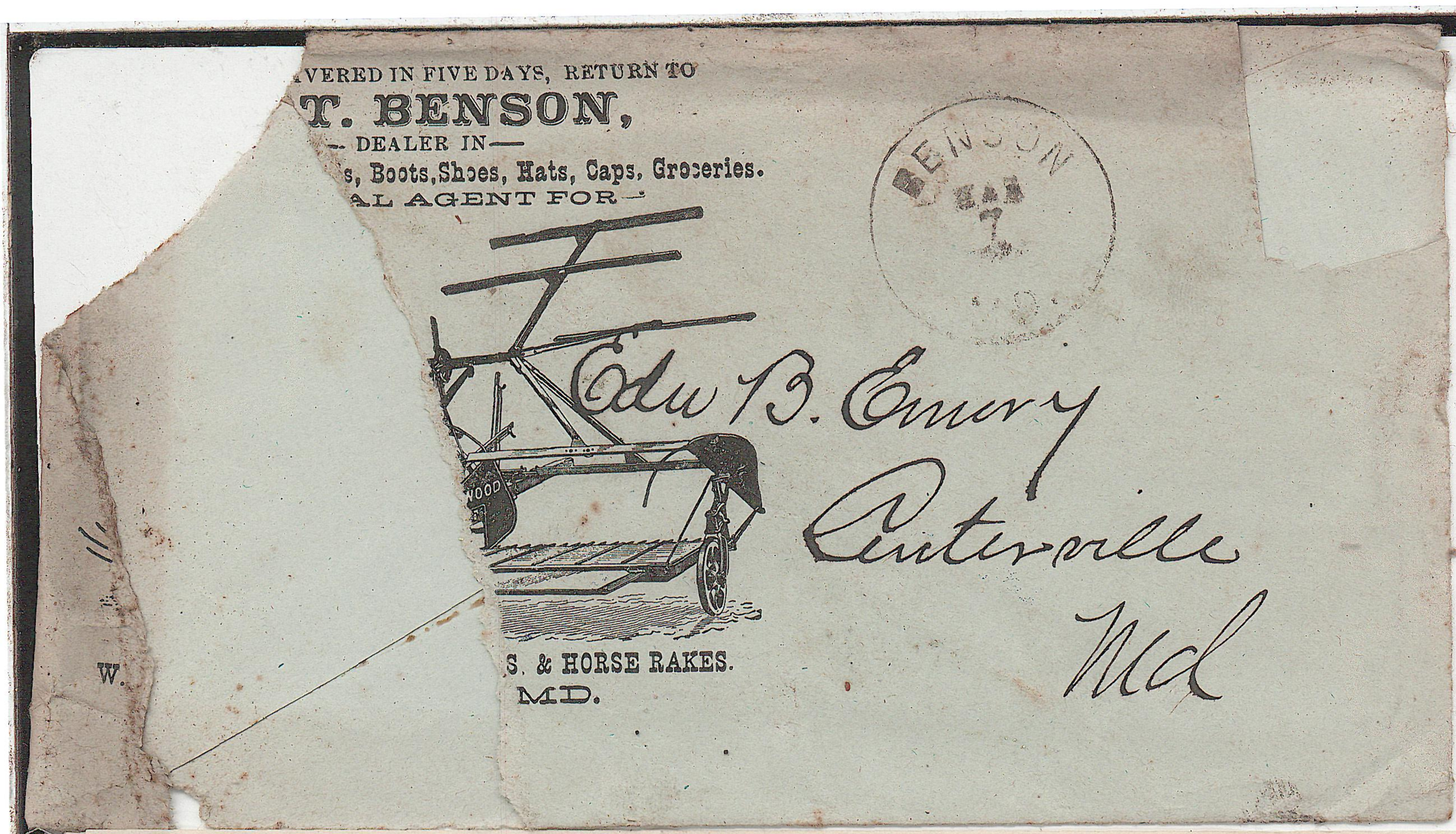

D. T. BENSON, P. M.

OFFICE OF

D. T. BENSON,

—DEALER IN—

Dry Goods, Notions, Boots, Shoes,

HATS, CAPS, OILS, GROCERIES,

MANUFACTURERS SPECIAL AGENT FOR

Walter A. Wood's Binders Mowers and Horse-rakes.

ALSO FARM WAGONS, BUGGIES AND ROAD CARTS.

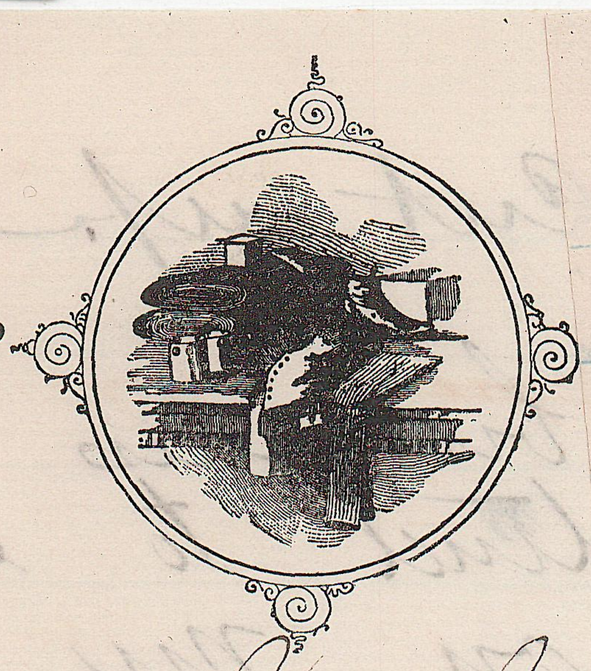

Benson, Md., March 7th 1894

SADLER PUB. CO., BALTO., MD.

Edw B. Emory.
Centreville Md.

Dear Sir.

I red the Book you sent my ~~with~~ with Dowden last night. Royal is doing nicely and his front fut are much improved also his legs. I have spent a heap of time on them. But every body that sees him all-ways passes some complimentary remark that I don't like to hear.

So far as prospects for mares are concerned it is a little early yet But think I will get a few. I have bred my mare to him to make a start.

I will enclose you some adds ~~out~~ which I cut out of our County Paper. you can see how the stud fees have been