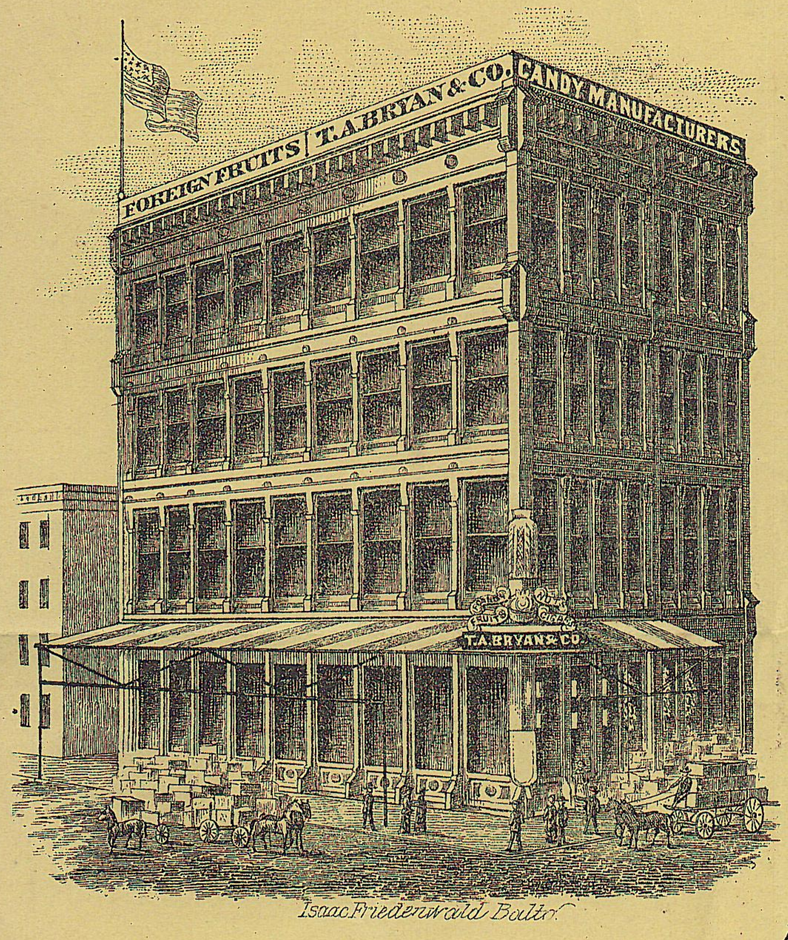

Goods are shipped and receipts taken for them "in good order" after which they are at the risk of the Purchaser.
NO AGENT ALLOWED TO COLLECT MONEY EXCEPT BY WRITTEN PERMISSION OF THE HOUSE.

BOUGHT OF

T. A. BRYAN & CO.

STEAM CANDY MANUFACTURERS
AND WHOLESALE DEALERS IN
FOREIGN FRUITS
NUTS, CIGARS — CANNED GOODS &c.

S.W. COR. EUTAW & BALTIMORE STS.

PERISHABLE AND FRAGILE GOODS SHIPPED AT RISK OF PURCHASER.

BALTIMORE 7/10 1884

Mr E. B. Emory
Poplar Grove, Md.

Bills past due must be paid before new ones are made. Bills not paid promptly subject to Sight Draft

TERMS				
1	Bunch Bananas	2 25		
	Freight 15		15	2 40
	Paid 7/10/84 T. A. Bryan & Co.			

Edward B. Emory
1880
Nov 17 Dr Remedy & Entry from Price #1.75
Paid — James H. Coates, Clk
Dr James Hooters, Clerk

$16.25/100

Centreville Md
23rd June 1884

The Centreville Nat. Bank of Md, Pay to the order of the Cashier of the Denton Nat. Bank of Denton Md. Sixteen and 25/100 Dollars

Edw. B. Emory

No. .....

Centreville, 27th Aug 1884

The Centreville National Bank
OF MARYLAND.

Pay to the Order of E. Emory Jr —
Five Hundred 00/100 Dollars.

$ 500.00/100

Edw. B. Emory

Wm. MANN, PRINTER PHILADA.

$115.65/100

Centreville Md
28th July 1882

The Centreville Nat Bank, Md
Pay Sarah A. Ashley
or order One Hundred fifteen 65/100 Dollars —
Interest Money due 1st July 1882 on Mortgage —
Edw. B. Emory