John M. Berry,

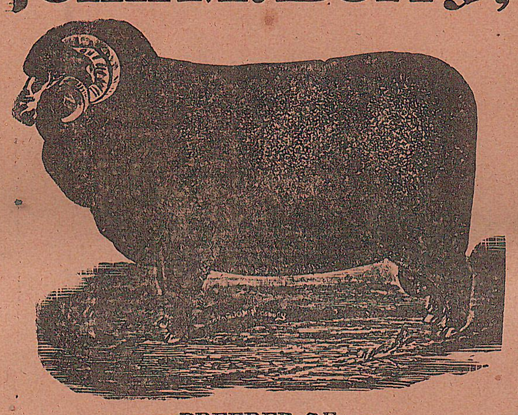

— BREEDER OF —

BLACK-TOP SPANISH MERINO SHEEP

CLOKEY, WASHINGTON CO., PA.

Stock all registered and of my own breeding. Every sheep I breed will shear a fleece of fine Delaine wool, and that on a good mutton carcass. My specialties now are an extra good lot of young rams for this year's trade. Come and examine my flock and be convinced that I have the best stock for the hard times. Farm one-fourth mile from Wyland Station, on Pittsburgh & Wheeling Division B. & O. R. R. ☞Special rates by express.

Wm. Berry, Clokey, Washington Co., Pa.,

— BREEDER OF —

Black-Top Spanish Merino Sheep!

Choice stock of both sexes and different ages for sale, All stock registered and bred with care. Please come and examine my stock before buying. Farm ½ mile from Clokey Station, on Pittsburgh & Wheeling Division B. & O. R. R.

JOHN POW,

REG. IMPROVED MERINO SHEEP.

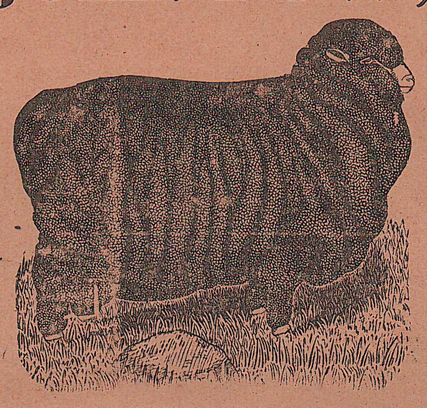

SALEM, Columbiana Co., O.

Took four 1st premiums in class and sweepstakes on flock at Pa. State Fair in 1883. 50 head of rams and ewes for sale at prices in keeping with the times and quality of sheep. Inspection of flock and orders solicited.

MAPLE GROVE FARM!

— OFFERS SOME CHOICE —

Shorthorn Bulls, Oxforddown Rams

AND POLAND-CHINA PIGS!

At reasonable prices. Catalogues on application.
J. M. BLACK,
HANOVER, Licking County, Ohio.

FLOCK ESTABLISHED IN 1857.

Homer Willison & Bro.,

(Successors to Joseph Willison & Sons).

BREEDERS OF REGISTERED

BLACK-TOP SPANISH MERINO SHEEP!

Combining good mutton qualities with a long, fine delaine staple of wool. Flock reg. in Vol. 1 Black-top Spanish Merino Reg. Ewes and Rams for sale. Box 15, Houstonville, Washington Co., Pa. Farm 1 mile from Houston Sta., C. V. R. R.

OLD WASHINGTON COUNTY

DELAINE SHEEP

Noted for their mutton qualities—large, plain bodies with long, white, fine delaine wool, bringing 5c to 8c per lb. more than other short stapled wool. Will spare a few Rams. Stock recorded in the Delaine Register. Our special rates by express have induced us to deliver all stock at destination free of charge. Write us for prices and samples. J. K. BAILEY & SON,
Washington, Washington county, Pa.

T. C. Jones & Son,

— BREEDERS OF —

Shorthorn Cattle and Southdown Sheep,

— DELAWARE, OHIO. —

Have a fine lot of highly-bred bull calves and cows and heifers for sale.

PRINTING FOR BREEDERS.
Fisher & Stewart, - - - - E. E., Pittsburgh, Pa

— THE —

FINEST OF SHORTHORNS

AT PRIVATE SALE.

Owing to the presence of pleuro-pneumonia at Chicago we have concluded to withdraw our announcement of Public Sale at Dexter Park. Instead thereof we offer

AT REASONABLE PRICES,

On easy terms, at Private Sale, some of the

Finest Young Shorthorn Stock

We have ever raised. Our young bulls are excellent, and will prove a grand lot of breeders for next season, besides being of a quality that will take high standing in the show ring.

Our herd returned from the circuit the middle of September in good condition, and we will take pleasure in showing both old and young stock to visitors. We are easily reached by

THREE DIFFERENT RAILROADS,

At either EARLVILLE, KENT, or RAVENNA, so our shipping facilities are excellent. ☞Correspondence solicited. N. S. OLIN & SON,
STREETSBORO, Portage County, O.

Ayrshire Cattle!

ALL REG- ISTERED!

FIFTY HEAD, BOTH SEXES,

ALL AGES!

After seventeen years' experience with them I believe them to be the

Best Dairy Breed in America!

Producing more milk, butter and cheese, in proportion to cost and cost of keeping, than any other breed. Prices reasonable. Write or come and see them. All visitors welcome.
C. C. FULLER, NELSON, Portage County, O.

TILLYFOUR FARM!

POLLED ABERDEEN-ANGUS CATTLE!

NEW IMPORTATIONS JUST RECEIVED!

Stock For Sale!

FOR CATALOGUE, ADDRESS
C. R. C. DYE, GRAYSON, MIAMI COUNTY, OHIO.

STEVENSON BROS,

BULGER, PA., P., C. & ST. L. R. R.,

Breeders and shippers of HOLSTEIN-FRIESIAN CATTLE AND POLAND-CHINA SWINE. LOCUST GROVE PRINCE No. 2393 at head of herd. Representatives of leading families in our herd. Stock for sale at all times. Prices reasonable. Satisfaction guaranteed. Call upon or correspond with us.

E. S. BUTLER,

RIDGEWAY, Ohio, breeder of

SHORTHORN CATTLE

and **Shropshire Sheep.** Stock for sale. My flock of Shropshires won first premium and sweepstakes at Columbus, O., Toledo Tri-State Fair, Ft. Wayne and South Bend, Ind., in '85, and has never lost but one, a sweepstakes, in three years. Write or come and see us.

JOHN. N. McDONALD & SON,

McDonald Station, Washington county, Pa., on the Panhandle Railroad, Breeders of pure

SHORTHORN CATTLE

and CHESTER-WHITE SWINE. Oxford Daisy 57327 at head of herd. Red the prevailing color. Upward of 40 head in herd. Both sexes for sale.

— FIRST-CLASS —

Shorthorn Cattle!

Registered SOUTHDOWN SHEEP and BERKSHIRE SWINE, bred and for sale. Catalogue on application to G. J. HAGERTY & SONS,
HANOVER, Licking County, Ohio.

C. C. SHAW,

— BREEDER OF —

SHORTHORN CATTTE!

Stock of all ages at reasonable prices. Duke Almyer 3d 45781, sired by 4th Duke of Clarence at head of herd. NEWARK, Licking County, O.

WOODLAWN STOCK FARM

Offers some very choice ABERDEEN-ANGUS CATTLE, young bulls, cows and heifers, imported and home bred, for sale at reasonable prices. Forty head to select from. Also some very fine Chester-White hogs. Farm 3 mi. from city. BENTON GARINGER, Washington C. H., O.

DURHAM VALLEY **SHORTHORNS.**

JOHN MONTGOMERY & SON, GRANVILLE, Licking Co., O. **75 Head** Barringtons, Kirklevingtons, Acombs, Craggs, Fletchers, Loudon Duchesses, Peris and other sorts, headed by the Duke bull 4th Duke of Hilldale 69244, assisted by the 8th Duke of Woodford 51394.

SHORTHORNS

We make a specialty of the Princess family for milk, butter and beef combined. Also of Southdown and Cotswold sheep. Prices away down. Come and see them. J. C. THORNTON & SON, Avonia, Erie Co., Pa. Half mile from R. R., on L. S. & M. S., also on Nickel Plate and E. & P.

Order Your Printing From
Fisher & Stewart, - - - - E. E., Pittsburgh, Pa.

MT. PLEASANT HERD

Holstein-Friesian Cattle.

Headed by imported bull Cornelis 2651. Foundation of herd

All Imported.

Representatives of the most popular milk and butter strains. Young stock of both sexes from cows of great butter records for sale. Prices low considering quality.
J. S. BUCHANAN, HICKORY, Washington Co., Pa

THOS. SHAW, ARDEN, Washington County, Pa., breeder of

HOLSTEIN-FRIESIAN CATTLE.

Especially for sale now the two-year-old bull Carondalet 2d 3188; a good breeder.

— FOR SALE! —

4 EXTRA GOOD SHORTHORN BULLS

Address J. R. HUSTON, DAYTON, OHIO.

J. S. BLAYNEY & SON,

Breeders of Shorthorn Cattle and Poland-China Swine, offers for sale at the "HOPEWELL FARM," some choice swine either sex. Sows bred to farrow in March and April. Also Shorthorn bull calves of the Rose of Sharon family, from six months to one year old; color, solid red. Also one span of matched draft horses. Write for terms or come and inspect our stock.
BUFFALO, WASHINGTON COUNTY, PA.

E. D. McCARTNEY,

CAMBRIDGE, OHIO, BREEDER AND SHIPPER OF THOROUGHBRED

POLAND-CHINAS

—AND—

DEVON CATTLE.

All breeding stock recorded. All stock guaranteed just as represented. Correspondence solicited and visitors welcome.

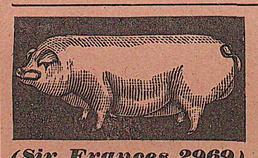

(Sir Frances 2969)
CHESTER-WHITE.

Registered Guernsey and Jersey Cattle.

Also thoroughbred and grade Guernseys and Jerseys. Lincoln, Southdown and Hampshiredown Sheep a specialty. Chester-White, Berkshire, Yorkshire and Poland-China Pigs. Scotch Collie Shepherd Dogs, and a variety of Poultry. Come and see our stock and select for yourselves. Send stamp for circular and prices. EDWARD WALTER, Box 76, WEST CHESTER, PA. (formerly T. WALTER & SONS.)

ISAAC SAWHILL, Taylorstown, Pa.,

—Breeder of—

POLAND-CHINA HOGS.

Only showed five head of hogs in 1886 at the West Va. State and W. Pa. Fairs, taking nine 1st, one 2d, five sweepstakes. Have for sale a few sows bred and fall pigs. Write for prices.

JIM JAMS, now at head of Washington Valley herd, received 1st in class and sweepstakes, any age or breed, at W. Va. and West'n. Pa. Fairs. Weight on exhibition, 700 lbs at 16 months old.

FOR SALE!

TWENTY-FIVE CHOICE YOUNG SOWS, bred to Ivanhoe 9269 and success 10157, to farrow in March and April. A number of June and July pigs I will sell low. Single rates by express. Describe what gou want. Correspondence answered promptly. H. J. KNEISLEY,
GREENCASTLE, FAIRFIELD COUNTY, O.

ITALIAN BEES.

Full colonies of Italian bees shipped to any point in the United Stated and Canada. Also queens sent by mail, and safe arrival guaranteed. Bee Hives, Extractors, Smokers, and supplies generally, such as used by all our best apiarists. ☞Price list free. Address
A. H. DUFF, CREIGHTON, OHIO.

Mention STOCKMAN when writing to advertisers.

— PITTSBURGH —

CENTRAL STOCK YARDS,

East Liberty, Pa.

CAPACITY:

6,000 Cattle and Horses, 30,000 Hogs and 10,000 Sheep.

The best Paved, Drained and Watered Yards, and

THE MOST COMFORTABLE PENS

in the United States, being shedded from summer's sun and winter's storm. Located on the finest through trunk line on the continent, and easy of access from all leading railroads West, Northwest, South and Southwest. These Yards contain

EVERY CONVENIENCE

and comfort for stock, and all appliances for unloading, yarding, reloading, etc. They have every desirable facility for resting and feeding live stock in transit. East Liberty is, from its location and the character of its market, the best and only conveniently situated DISTRIBUTING POINT for all markets East, having most decided advantages in this respect over all competitive markets. Shippers will do well to remember that while East Liberty offers rare advantages to cattle drovers, and is unexcelled in that direction, it is decidedly the

BEST HOG MARKET

in the United States, sustaining the best average prices current in that branch of trade. It is also the

LEADING SHEEP MARKET

in the country, showing large receipts and shipments and a better attendance of buyers than any competitive point. The East Liberty market is attended by a large corps of Eastern and country buyers, representing the two great classes of outside purchasers. Beside, there is a large, steady and highly reliable RETAIL TRADE, supplying our collection of manufacturing cities acting as an important regulator of prices, and affording an opportunity for the disposal of an immense amount of stock. For further information respecting the yards address O. H. ALLERTON, JR., Sup't.

COMMISSION HOUSE

—FOR THE SALE OF—

Cattle, Hogs, AND SHEEP.

The interests of consignors looked after with the closest attention. Correspondence answered promptly. Consignments solicited.

BRIGGS, DRUM & RUSH,
Central Stock Yards, PITTSBURGH, PA

1,000 BUSHELS OF Mensury Barley and White German Oats!

For seed. Barley, $1.25, and oats, 75c per bushel. Sacks free. C. C. SHAW, NEWARK, OHIO.

---

500 BUSHELS MENSURY BARLEY.

Mensury barley is a spring barley, and will produce from fifty to seventy bushels to the acre on any land that will grow good corn.

Price, $1.25 Per Bu., Sacks Included.

Address, THOMAS J. EGAN,
ALEXANDRIA, Licking County, Ohio.

---

359 VARIETIES OF FRUIT TREES, VINES, PLANTS, ETC.

Apple, Pear, Peach, Cherry, Plum, Quince, Strawberry, Raspberry, Blackberry, Currants, Grapes, Gooseberries, &c. Send for Catalogue
J. S. COLLINS, Moorestown, N. J.

EVERYTHING FOR THE FARM AND GARDEN.

GRASS SEEDS

HEADQUARTERS AMERICAN GROWN

All orders accompanied with cash filled at lowest market prices on day of receipt

J. M. McCullough's Sons,
134 and 136 Walnut Street,
(Catalogue free.) CINCINNATI, O.

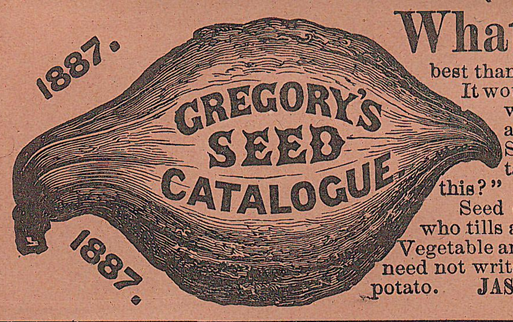

What Mr. Beyer says:

"Please accept my best thanks for the splendid seeds received from your firm. It would be a rather lengthy list if I should name all, but will say that amongst 38 first, and 3 second premiums awarded me at our fairs in Northern Indiana and Southern Michigan, 28 first premiums were for vegetables raised from your seeds. What firm can beat this?" AUGUST BEYER, So. Bend, Ind.

Seed of this quality I am now ready to sell to every one who tills a farm or plants a garden, sending them FREE my Vegetable and Flower Seed Catalogue, for 1887. Old customers need not write for it. I catalogue this season the native wild potato. JAS. J. H. GREGORY, Seed Grower, Marblehead, Mass.

ENTERPRISE MEAT CHOPPERS:

BEST IN THE WORLD.

GUARANTEED TO CHOP, NOT GRIND THE MEAT.

FOR CHOPPING
Sausage Meat, Mince Meat, Hamburg Steak for Dyspeptics, Beef Tea for Invalids, &c.

Farm and Fireside says:
"It is the only Meat Chopper we ever saw that we would give house room. It has proven such a very useful machine that we want our readers to enjoy its benefits with us."

Sold by the HARDWARE TRADE.

No. 10 Family Size, $3.00.

No 10 Chops 1 lb. per minute. Price, $3.00.
12 Chops 1 lb. per minute. Price, $2.50.
22 Chops 2 lbs. per minute. Price, $4.00.
32 Chops 3 lbs. per minute. Price, $6.00.

American Agriculturist says:
"We have given this Meat Chopper a thorough trial with most satisfactory results. They excel anything of the kind made in either hemisphere.'

Send for Catalogue

ENTERPRISE M'F'G CO., PHILADELPHIA, PA.