

Mr Edward B. Emory

To W. O. FLOWERS, Dr.

Manufacturer of

WAGONS, CARTS, DRAYS, & C.

Blacksmithing in all its Branches.

HORSE-SHOEING A SPECIALTY.

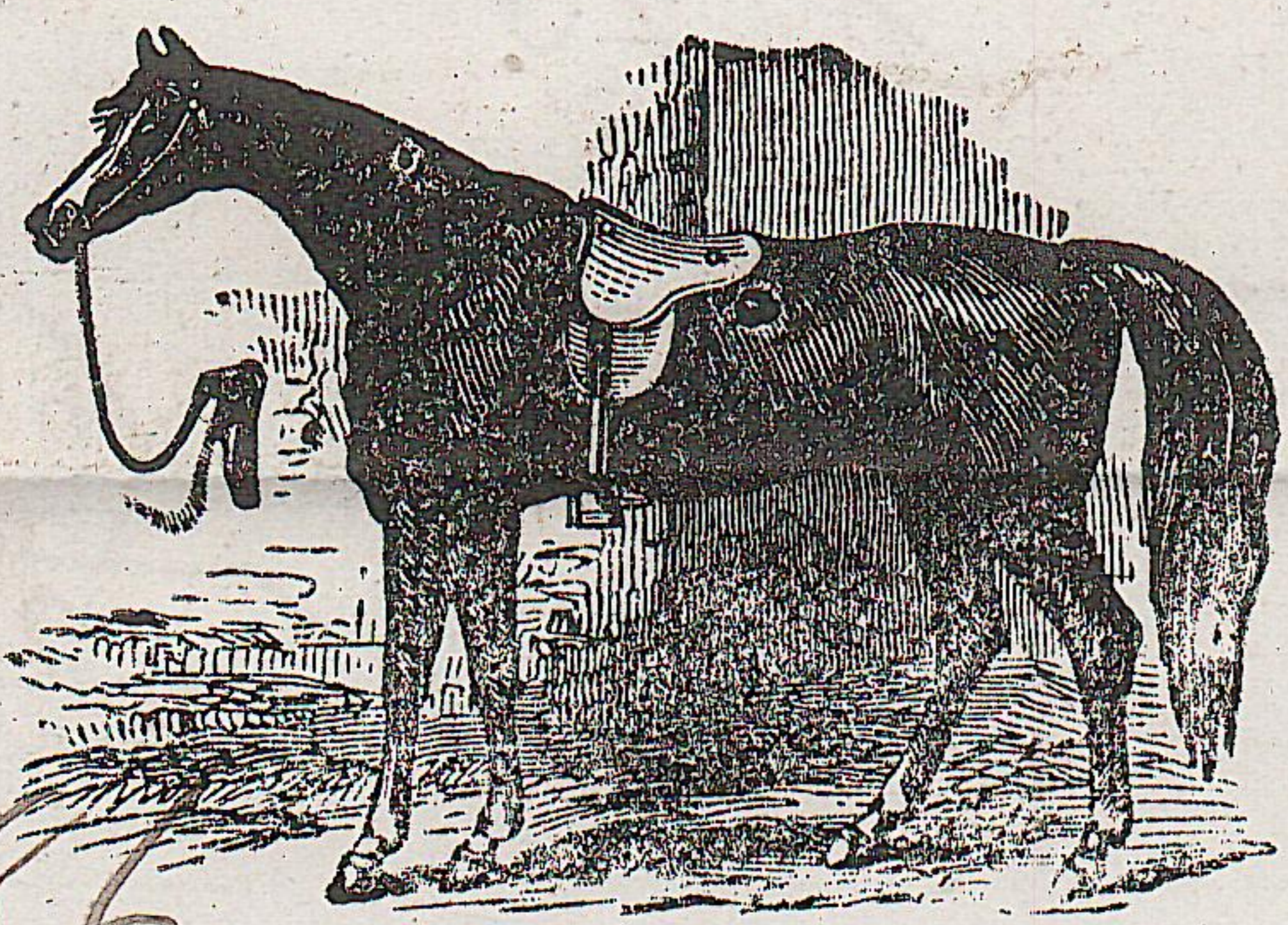

1886

January	4	To 4 new shoes and 2 Hinge Hooks.	1 75
	7	" 4 " "	1 25
	18	" 8 steel Toe shoes	2 50
	"	" 1 Tongue on Wagon.	2 00
	"	" repairing Saw Shaft.	20
	19	" 1 foot Hook and 1 clinch cutter	40
	23	" 4 steel Toe shoes.	1 25
	27	" putting in 3 Boxes in wagon.	1 00
	29	" 4 new shoes.	1 25
February	4	" " " "	1 25
	13	" wedging Box in wheel.	25
	"	" 3 Fork handles.	1 05
	26	" 4 Old shoes.	62
March	3	" 2 new "	63
	5	" 4 " "	1 25
	11	" 2 " "	62
	18	" 2 " "	62
	16	" 4 " "	1 25
	17	" 4 " "	1 25
	26	" 4 " "	1 25
April	3	" 1 Reach Tree clevis	1 25
	8	" 3 Handles in flough.	1 50
	"	" 3 clevis in same.	1 00
	9	" 4 new shoes.	1 25
May	1	" 4 " "	1 25
	"	" 2 Handles 3 rounds in flough.	1 50
	4	" 4 new shoes.	1 25
	10	" 4 " "	1 25
	14	" Repairing iron cultivator	1 50
	"	" 3 double floughs and 3 clevises	2 00
	"	" 4 new shoes.	1 25
	17	" 4 Old "	62
	"	" 2 Buck fork handles	1 00
	20	" Repairing cultivators	1 00
	26	" " "	75
	29	" 4 new shoes.	1 25
June	1	" 8 " "	2 50
		To amt carried forward	43 76