$1500.00/100

Centreville, Md., 4th Aug. 1880

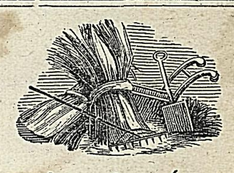

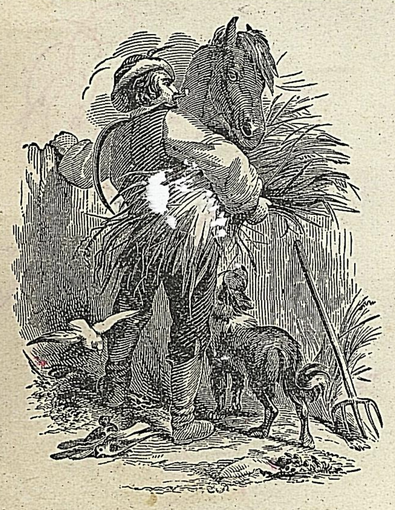

Six months after date we promise to pay to the order of The Centreville Nat. Bank of Md. Fifteen Hundred ——— 00/100 Dollars, at THE CENTREVILLE NATIONAL BANK OF MARYLAND, Value received. And if not paid when due, we promise and agree to pay all costs and charges for collecting same.

Edw. R. Emory
E. B. Emory Jr
Wm. T. Thompson

No.

Due, 4 Mo. Pay

HOLLOWBUSH & CAREY 428 MARKET ST., PHILA.

$4.00/100

Centreville Md.
19th Dec. 1882

The Centreville Nat. Bank of Md.
Pay to the order of W. A. Barnitt Supt. Four Dollars

Edw. R. Emory

PLEASE RETURN THIS BILL WITH REMITTANCE.

$18 — 212 BROADWAY, New York, May 21 1881

E. B. Emory, Centreville, Md.

To WALLACE'S MONTHLY, Dr.

For Advt. ~~Subscription~~ 1/2 page, April, 1881 $18.00

Received Payment.

J. H. Wallace
per J. S. C.

WALLACE'S MONTHLY—$3 a year; 30 cents a single number.
WALLACE'S TROTTING REGISTER—Two volumes, $10 each. Volume III, Price, $8. $1 for Recording Pedigrees.
WALLACE'S AMERICAN STUD BOOK—(Thoroughbred), one volume, Price, $10.

DELAWARE, MARYLAND AND NEW JERSEY.

$33.25/100 Dated at Centerville Md. on March 2d 1885.

On the Second day of September 1886, for value received, we, or either of us, of Centerville Postoffice, County of Queen Anns State of Maryland promise to pay to FRICK & COMPANY, or order, Three Hundred & Thirty one ——— 25/100 Dollars, Payable and negotiable, without offset, at the Centerville National Bank of Md. with interest at six per cent. per annum from date until paid. The drawers and indorsers severally waive presentment for payment, protest and notice of protest and non-payment of this note.

Dealer's Name.

Dealer's Postoffice.

Edw. R. Emory

Interest Warrant

Renewed Nov 15 '86
Renewed Nov 15 '87
Renewed Nov 15 '88
Renewed Nov 15 '89
Renewed Nov 15 '90
Renewed Nov 15 '91
Renewed Nov 15 '92
Renewed Nov 15 '93
Renewed Nov 15 '94
Renewed Nov 15 '95
Renewed Nov 15 '96
Renewed Nov 15 '97
Renewed Nov 15 '98
Renewed Nov 15 '99
Renewed Nov 15 '00
Renewed Nov 15 '01
Renewed Nov 15 '02
Renewed Nov 15 '03
Renewed Nov 15 '04
Renewed Nov 15 '05
Renewed Nov 15 '06
Renewed Nov 15 '07
Renewed Nov 15 '08
Renewed Nov 15 '09
Renewed Nov 15 '10
Renewed Nov 15 '11
Renewed Nov 15 '12
Renewed Nov 15 '13
Renewed Nov 15 '14
Renewed Nov 15 '15
Renewed Nov 15 '16
Renewed Nov 15 '17
Renewed Nov 15 '18
Renewed Nov 15 '19
Renewed Nov 15 '20
Renewed Nov 15 '21
Renewed Nov 15 '22
Renewed Nov 15 '23
Renewed Nov 15 '24
Renewed Nov 15 '25
Renewed Nov 15 '26
Renewed Nov 15 '27
Renewed Nov 15 '28
Renewed Nov 15 '29
Renewed Nov 15 '30
Renewed Nov 15 '31
Renewed Nov 15 '32
Renewed Nov 15 '33
Renewed Nov 15 '34
Renewed Nov 15 '35
Renewed Nov 15 '36
Renewed Nov 15 '37
Renewed Nov 15 '38
Renewed Nov 15 '39
Renewed Nov 15 '40
Renewed Nov 15 '41
Renewed Nov 15 '42
Renewed Nov 15 '43
Renewed Nov 15 '44
Renewed Nov 15 '45
Renewed Nov 15 '46
Renewed Nov 15 '47
Renewed Nov 15 '48
Renewed Nov 15 '49
Renewed Nov 15 '50
Renewed Nov 15 '51
Renewed Nov 15 '52
Renewed Nov 15 '53
Renewed Nov 15 '54
Renewed Nov 15 '55
Renewed Nov 15 '56
Renewed Nov 15 '57
Renewed Nov 15 '58
Renewed Nov 15 '59
Renewed Nov 15 '60
Renewed Nov 15 '61
Renewed Nov 15 '62
Renewed Nov 15 '63
Renewed Nov 15 '64
Renewed Nov 15 '65
Renewed Nov 15 '66
Renewed Nov 15 '67
Renewed Nov 15 '68
Renewed Nov 15 '69
Renewed Nov 15 '70
Renewed Nov 15 '71
Renewed Nov 15 '72
Renewed Nov 15 '73
Renewed Nov 15 '74
Renewed Nov 15 '75
Renewed Nov 15 '76
Renewed Nov 15 '77
Renewed Nov 15 '78
Renewed Nov 15 '79
Renewed Nov 15 '80
Renewed Nov 15 '81
Renewed Nov 15 '82
Renewed Nov 15 '83
Renewed Nov 15 '84
Renewed Nov 15 '85