$115 35/100

Centreville, Md. May 10 1882

Three months after date I promise to pay to the order of Elliott & Bro

one hundred and fifteen — 35/100 Dollars,

at The Centreville National Bank of Maryland,

Value received. And if not paid when due, I promise and agree to pay all costs and charges for collecting same.

Edw. B. Emory

No.

Due 10/13 Aug

Wm. J. C. Dulany & Co., Baltimore.

$137.71/100

Centreville, Md Nov. 4 Dec 1883

Four months after date, I promise to pay to the order of Geo. M. Smith

One Hundred thirty Seven and — 71/100 Dollars,

at THE CENTREVILLE NATIONAL BANK OF MARYLAND.

Value received. And if not paid when due, I promise and agree to pay all costs and commissions incident or incurred in the collection of same.

Edw. B. Emory

No.

Due, 16/19 Oct.

---

at

$132.96/100

Centreville, Md, 15th April 1882

Four months after date I promise to pay to the order of Klipper, Webster & Co.

One Hundred Thirty two, — 96/100 Dollars,

at THE CENTREVILLE NATIONAL BANK OF MARYLAND,

Value Received. And if not paid when due, I promise and agree to pay all costs and charges for collecting same.

Edw. B. Emory

No 3296

Due, 15/18 Aug

Aug 18

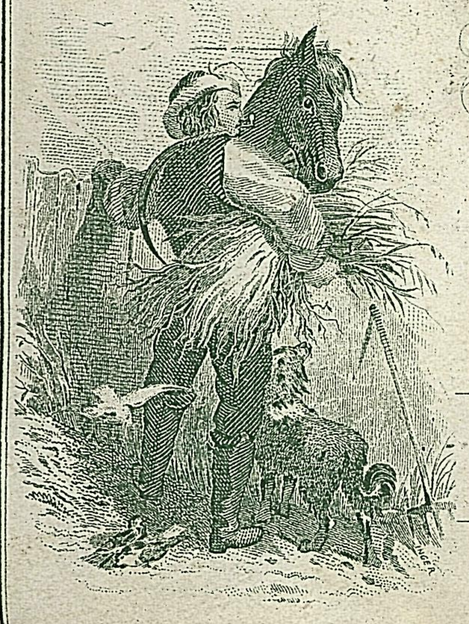

Received of Church Hill Jan 22 1883

E. B. Emory

Eighty — 80/100 Dollars.

in full of Hardware bill to date

Thanks

$80.00

B. E. Roth
per L. Rippin