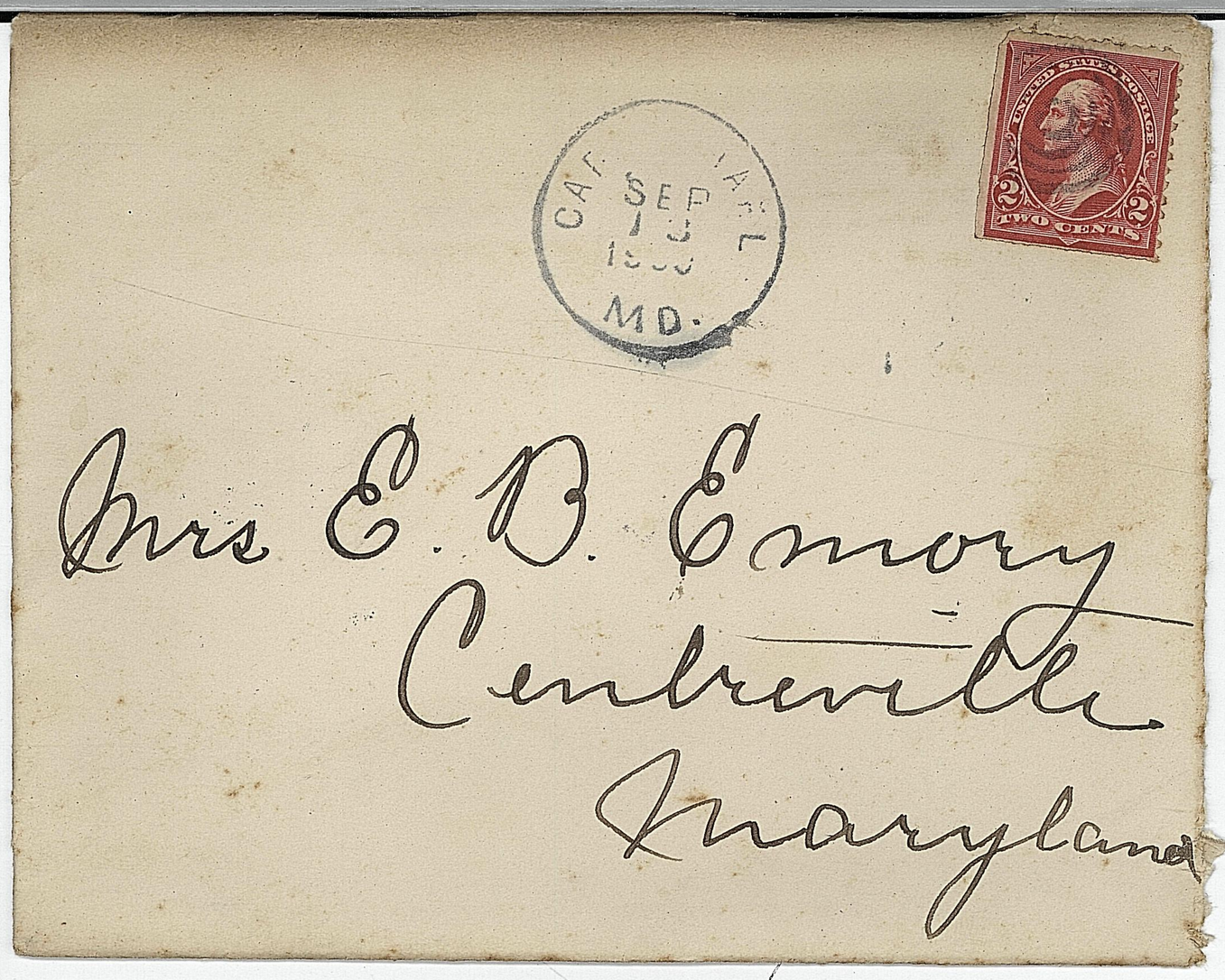

Washington
2026 P St. N. W.

Dear Mother:-

I have found a school where I can learn all I want & I expect to board with Uncle Jack. Of course I can not pay him as much as I did last winter. But I will pay him all I can afford. I tell you I have got to squeeze this winter to get through. But I reckon I can do it.

I will be home on the Graduate Wednesday Dec 13 If she comes that day or on any boat that does come. Good bye

Your truly
Bunny

Dec 12/99