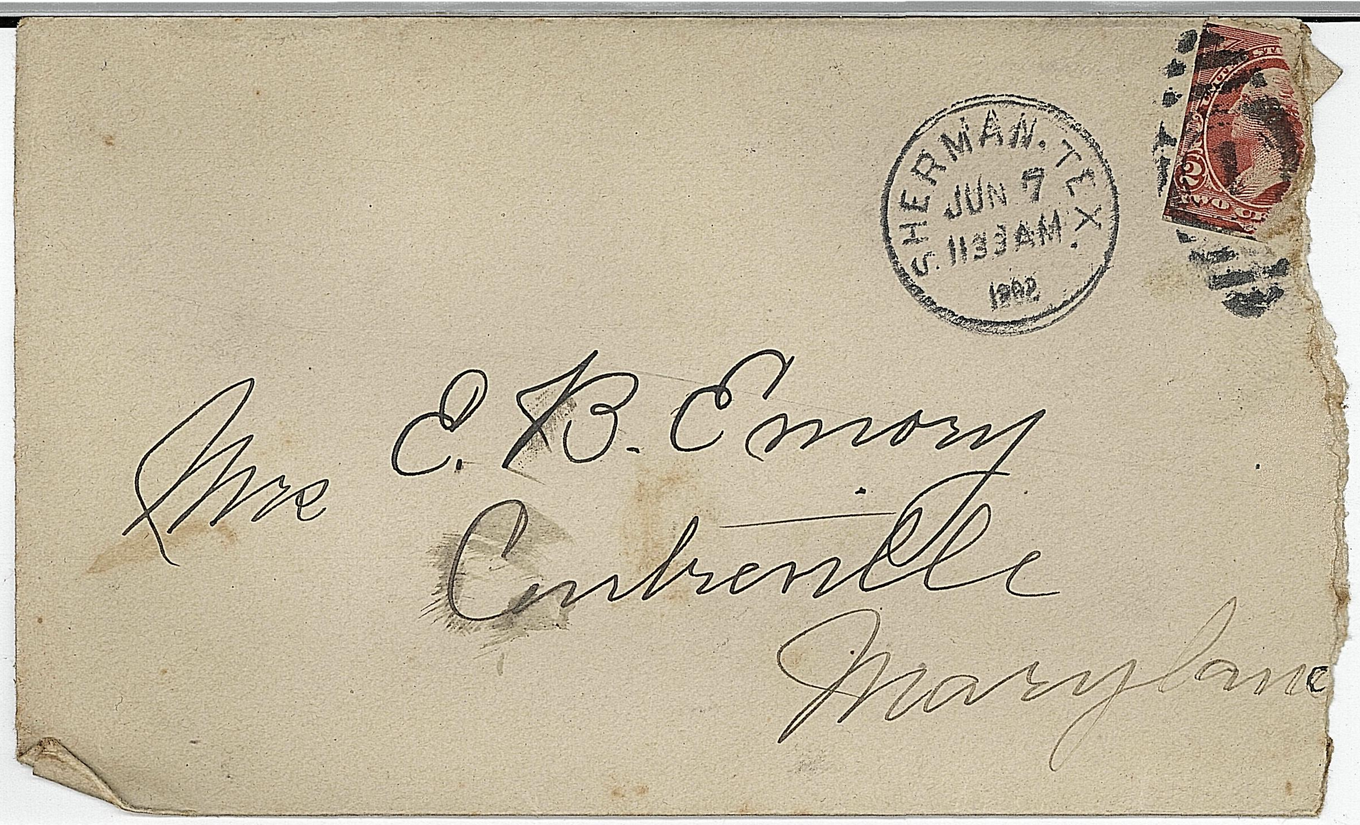

Sherman
Texas
June 6 1902

Dear Arthur:—

Your letter received today. Well I am glad Pa has gotten off at last I think it will do him a world of good. What is to be his address. I might send it on short notice so I would be much obliged to you if you would send it to me. I am going to take dinner with Jack on Sunday if nothing happens. Mr Davis told me yesterday he could let me off. We had a mighty fine rain out today

Friday.

It is about half past four. I woke up and am writing in bed till later I have started