

SURGEON'S CERTIFICATE

IN CASE OF

Gustavus Holland

Co. E, 28 Reg't USCV

Applicant for Original

No. 1.114.706

DATE OF EXAMINATION:

January 29th, 1898.

A A White, Pres.,
Geo R Kahan, Sec'y,
G Lane Samyhu, Treas., } BOARD.

Post office, 221 N Liberty st

County, Baltimore

State, Maryland

P. S.—Write your Post-office address plainly and in full.

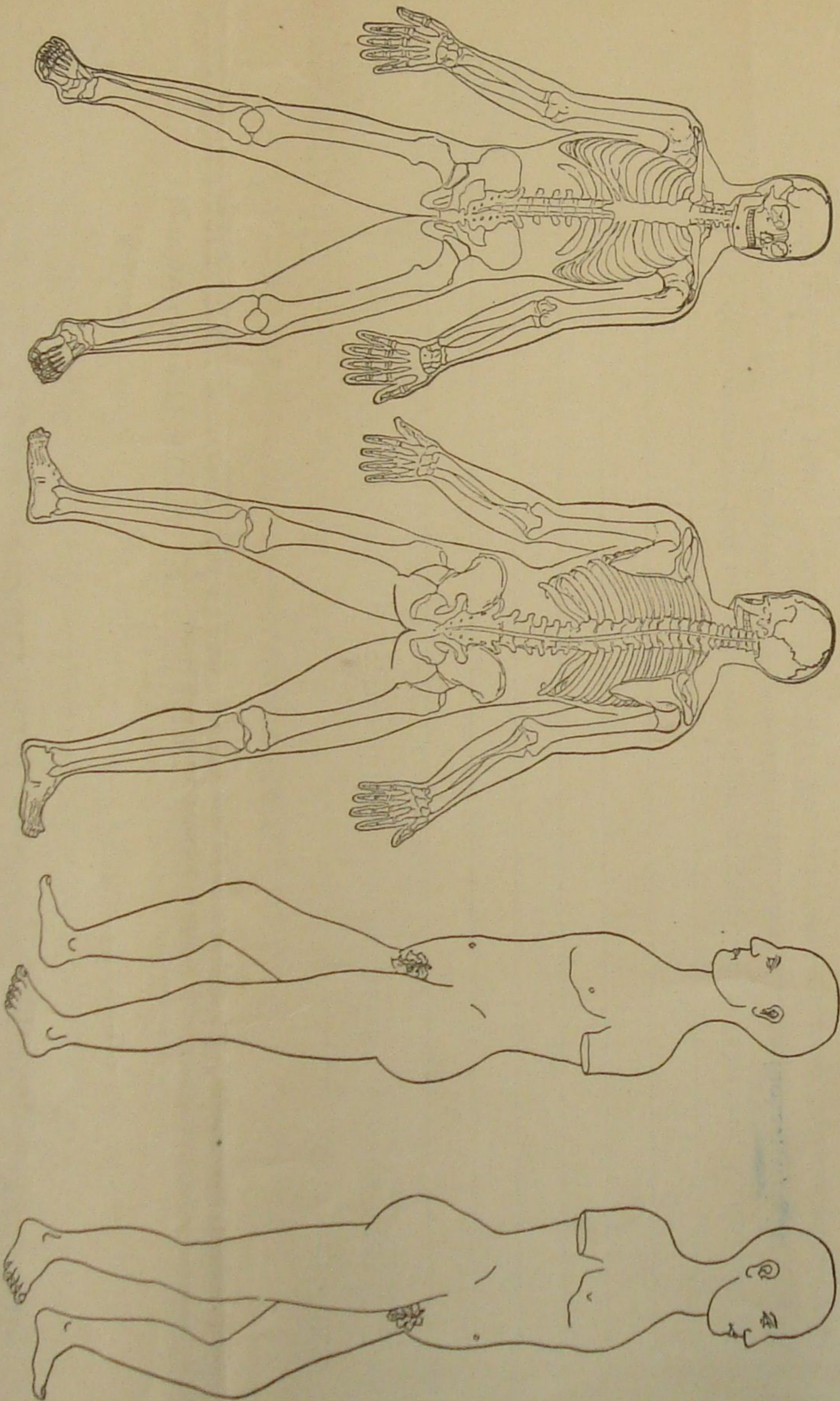

Single surgeons will use this blank, changing "we" to read "I." They will erase the words "Pres.," "Sec'y," "Treas.," and "Board" where the words appear, and sign at the foot of the certificate, and also on the back of the same.
PROVIDED FURTHER, That all examinations shall be thorough and searching, and the certificate contain a full description of the physical condition of the claimant at the time, which shall include all the physical and rational signs and a statement of all the structural changes. [Extract from Section 4, Act of Congress approved July 25, 1882.]

This certificate to be filled in and signed by the secretary when full board is present.)
I, A A White, Dr. Geo R Kahan, and
G Lane Samyhu, were personally present and actually participated in the
examination of Gustavus Holland, the claimant in this case, on 29 day
of January, 1898.
(Signature) Geo R Kahan

This certificate to be filled in by the member of the board acting as secretary, and signed by the
applicant, when a full board is not present.)
I, _____, the applicant for (increase or original) pension referred
to in this medical certificate, hereby consent to be examined by Dr. _____ and
the examining surgeons here present (waiving examination by
full board), on this _____ day of _____, 18 .
(Signature)