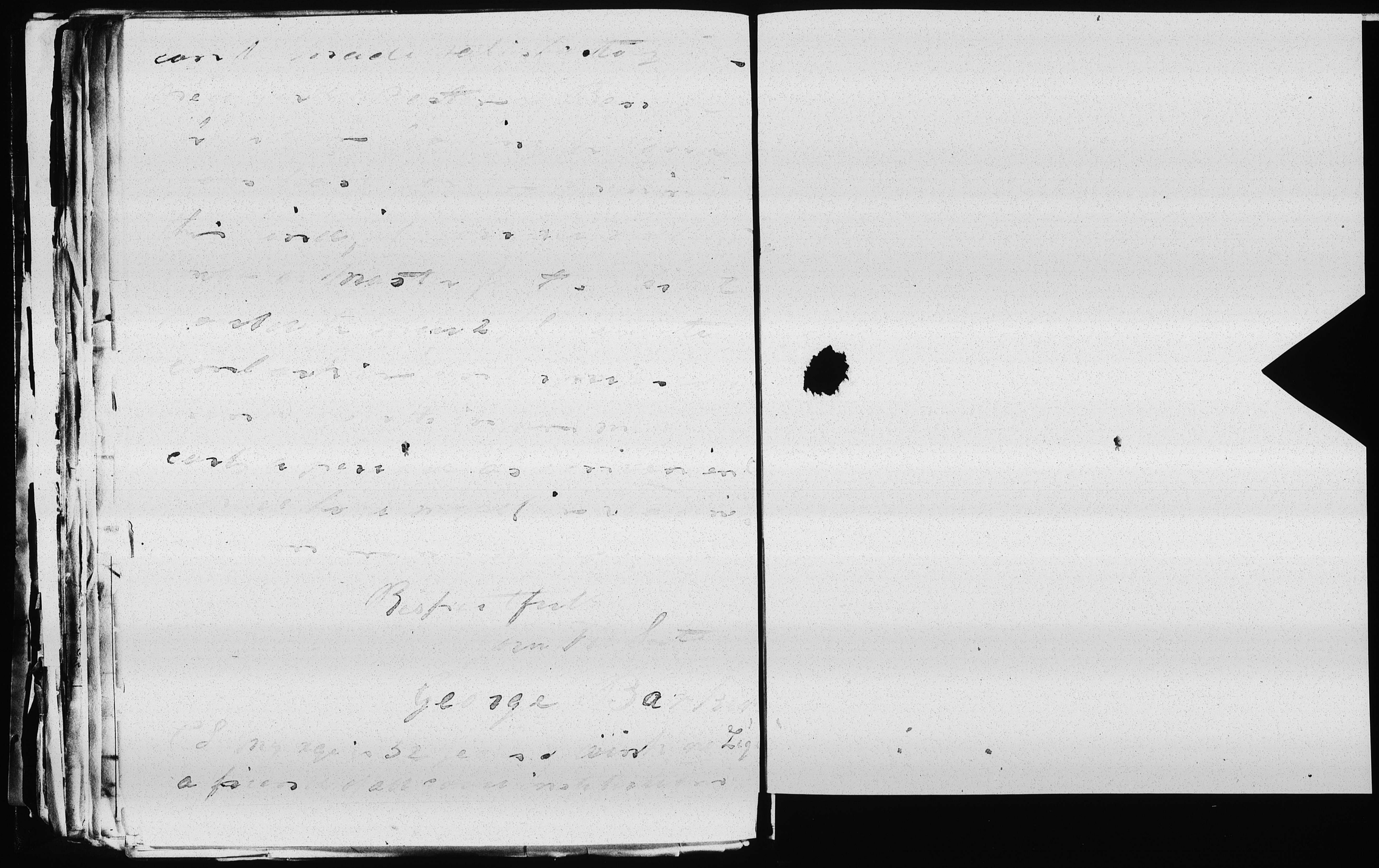

Maryland Historical Society

The Maryland State Colonization Society Papers

II. Correspondence Received
A. Letter Books

5. 1838