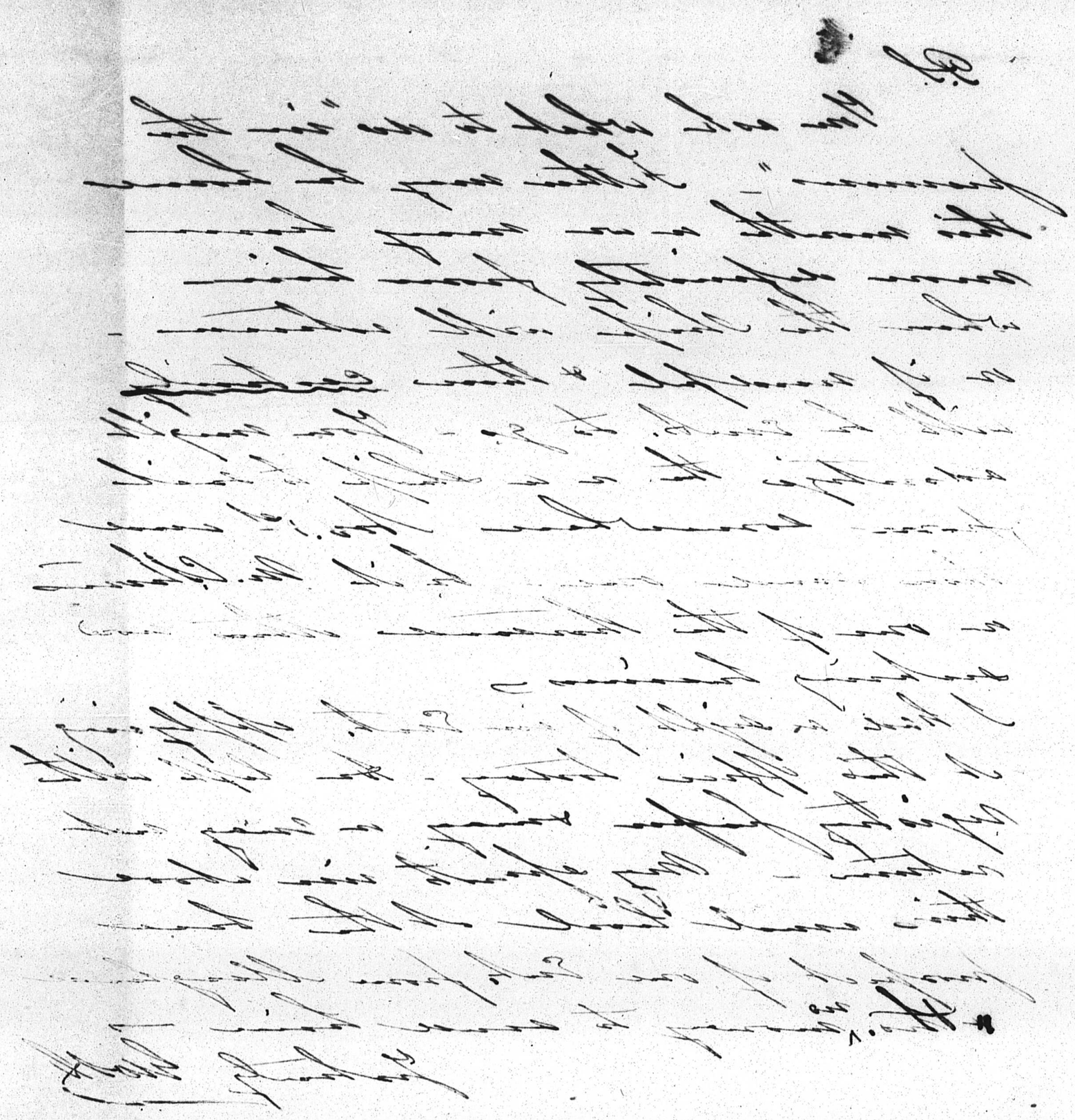

Maryland Historical Society

The Maryland State Colonization Society Papers

III. Correspondence Sent
A. Letter Press Books

3. September 1859—September 1863

1861