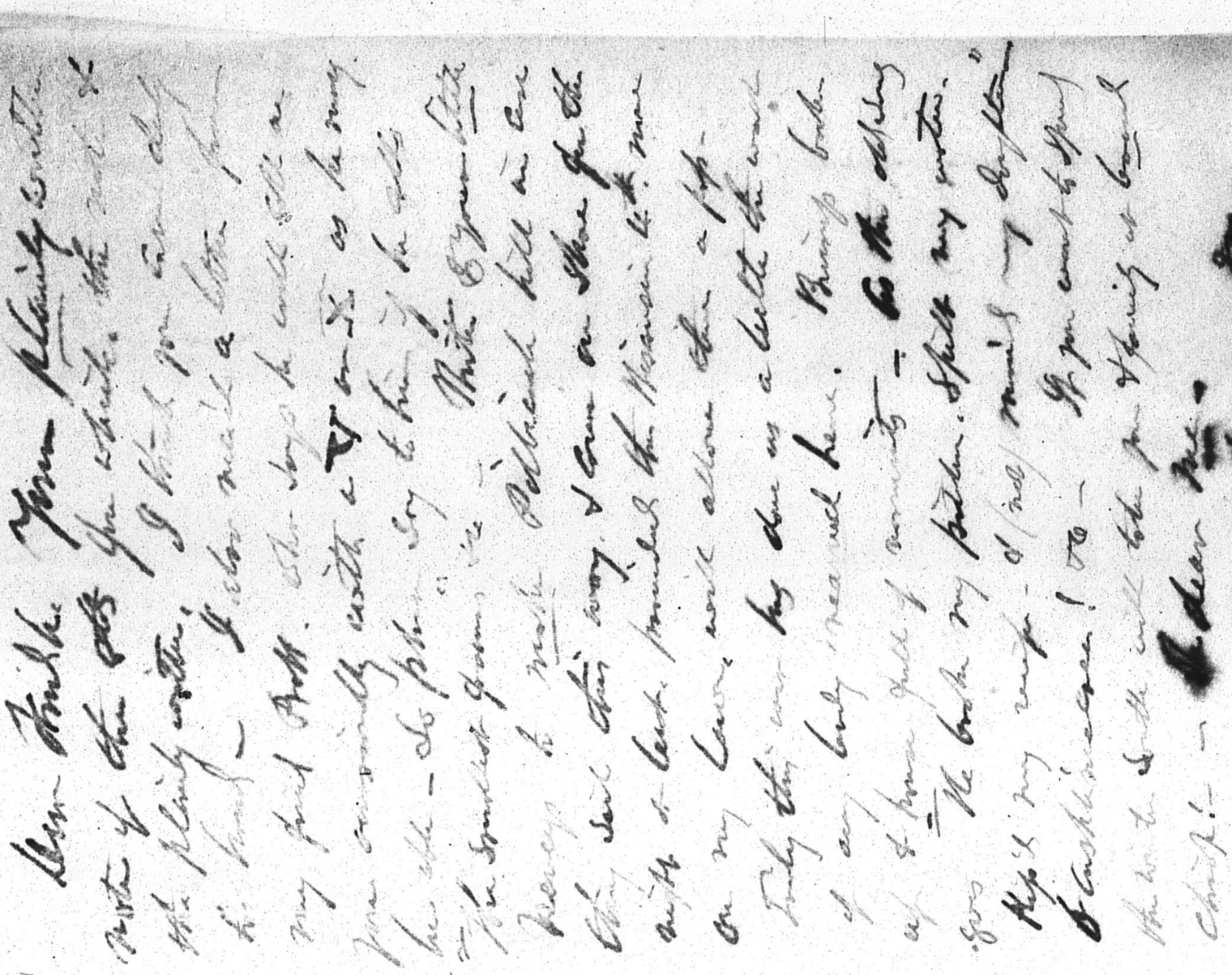

City property wanted.

First class city property will be taken in exchange for a valuable & highly improved Country Seat, a half hours ride from the city, in the best neighborhood, above Baltimore.

Address J. B. H. Box 1122 P.O.

Yours a month till forbid.

Please leave out the "Ship wanted." & change the wording of the other advertisement to the same.

James Mills Esqr.

Maryland Historical Society

The Maryland State Colonization Society Papers

III. Correspondence Sent
A. Letter Press Books

3. September 1859--September 1863

1861