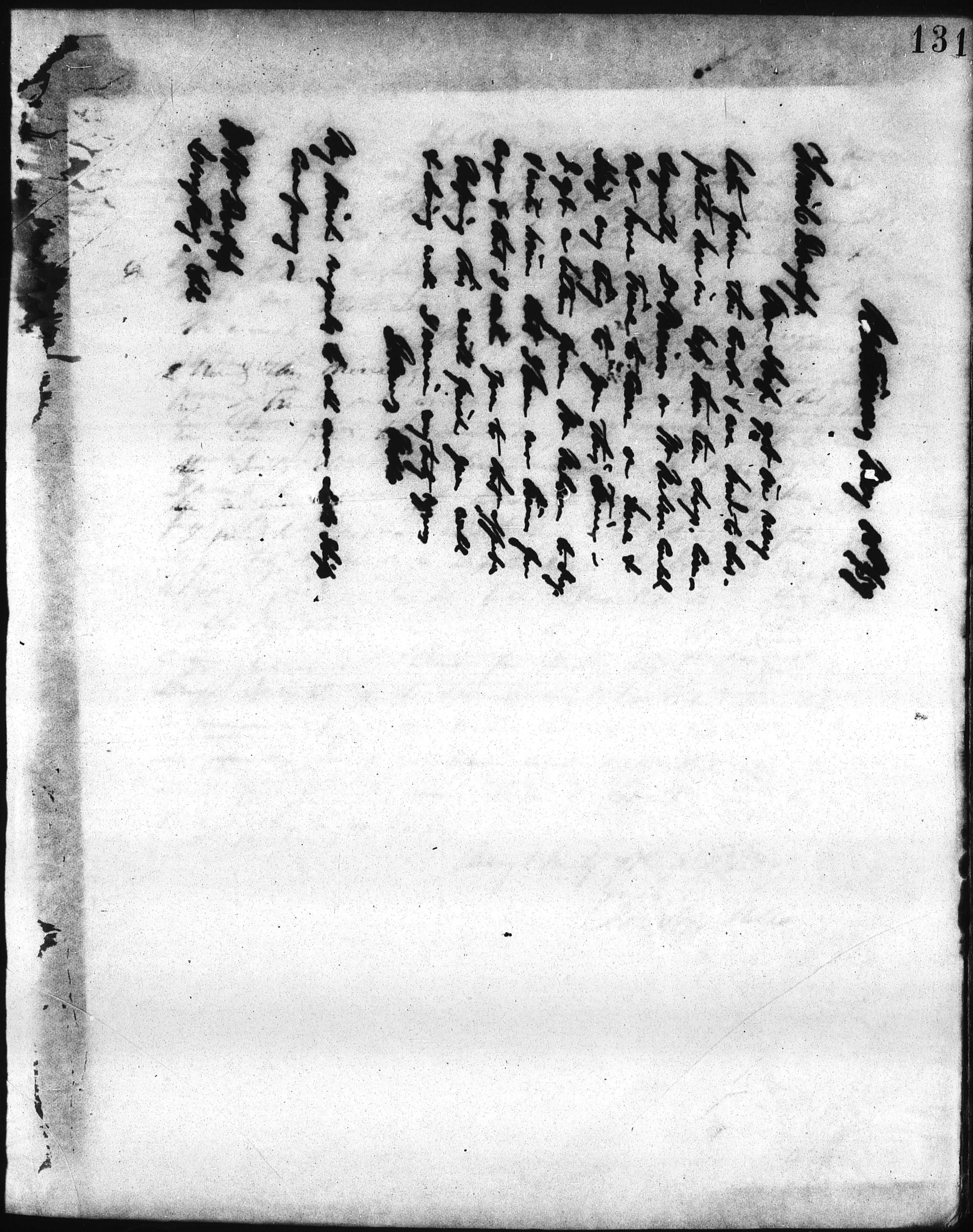

Maryland Historical Society

The Maryland State Colonization Society Papers

III. Correspondence Sent
B. Letter Press Books, Shipping

2. December 1858—May 1860

1859