M. KRAMER'S

RTH SEMI-ANNUAL SALE

BEGINS JANUARY 4th.

ontinue the entire month of January. You know what our previous e been, and we promise you this will exceed all others. Your dollar will work for you. Note prices below:

Goods Dept.

Loom Muslin	8½c
ggin Muslin	7¾c
Muslin	6½c
slin	7½c
Muslin	5½c
y Emb. Madras at	11½c
hams at	10c
ms at	7½c
nghams at	6c
at	7c
nel at	13c
nnel at	10½c
nnel at	8c
nel at	6c
10-4, at	25c
9-4, at	21c
s at	29c
at	16c
Plaid at	9½c
and Pongees at	16c
	84c
	63c
	41c

SPECIALS.

ose, per pair	7c
lose, per pair	7c
Gloves, per pair	7c
hiefs, 3 for	10c
, per yard	3½c

' Ready-to-wear Department.

00 Suits at	$8.00
50 " at	7.00
.00 " at	5.00
.00 " at	4.25
7.00 Long Coats at	5.25
6.00 " at	4.75
5.00 " at	4.25
4.50 " at	3.75
6.00 " at	4.75
5.00 " at	4,25
3.00 " at	2.50
's $3.00 Bearskin Coats at	2.25
2.00 " at	1.39
Rain Capes at	.98
5.00 Rain Coats at	3.75
2.00 Sweaters at	1.59
1.50 " at	1.29
1.00 " at	.79
.50 " at	.39

Children's $1.00 Sweaters at	$ .79
" .50 " at	.39
" 1.00 Dresses at	.79
" .50 " at	.39

Men's Clothing.

$14.00 Suits at	$11.50
12.50 Suits at	10.00
10.00 Su ts at	8.50
1 Lot Suits from $7.00 to $8.50 at	5.00
$13.50 Overcoats at	9.50
12.50 "	8.50
10.00 "	7.50
3.00 Pants at	2.39
2.50 "	1.98
2.00 "	1.69
1.50 "	1.29
1.00 "	.79
Boys' $7.50 Suits at	6.25
" 6.00 "	4.75
" 5.00 "	4.25
" 4.00 "	3.25
" 3.00 "	2.50
" 2.50 "	2.00
" 2.00 "	1.69

About 100 Straight Pants Suits at one-half price.

Boys' 75c Pants at	.59
" 50c Pants at	.39
Men's $6.00 Rain Coats at	4.50

Gent's Furnishing Department.

Men's $1 Shirts and Drawers, *wool*	79c
" 75c Lambsdown Shirts and Drawers.	63c
Men's 50c Shirts and Drawers at	33c
$1.75 Blue Flannel Over Shirts at	$1.39
50c Work Shirts at	43c
50c Dress Shirts at	35c
$1.00 Dress Shirts at	69c
50c Neck Tie at	33c
25c Ties at	17c
$1.00 Kid Gloves at	79c
Men's $2.50 Hats at	1.79
" 2.00 "	1.59
" 1.50 "	1.19
" 1.00 "	.69
" .50 Caps at	.33
" .25 Caps at	.17

Big Specials in SHOES.

$5.00 All America Special	$3.50
4.00 " "	3.25
4.00 King Quality	3.25
3.00 Signet	2.50
2.50 Waldorf	2.19
2.00 Argood	1.69
3.50 Medium Weight Shoe	2.50
1.25 and 1.35 Work Shoes	1.19
Ladies' $2.50 High Top Boots at	1.69
" 2.00 Lorraine Shoes at	1.39
" 1.50 Gun Metal Blucher at	1.29
Misses' $1.25 Trophy Shoes at	1.09
" 1.00 " "	.89

300 to 400 Pairs Odd and Ends Shoes ⅓ off regular price.

Ball Band Hip Boots at	5.00
Ball Band Short Boots at	3.50
Boston and Good Year Hip Boots at	4.59
Boston and Good Year Short Boots at	3.19

Bed Comforts and Blankets.

$4.00 Comforts at	$3.00
3.00 " at	2.25
2.75 " at	2.00
2.00 " at	1.39
1.50 " at	1.19
1.00 " at	.79
5.00 All-Wool Blankets at	3.50
4.00 " " at	3.00
3.00 " " at	2.00
2.00 " " at	1.39
.50 Baby Blankets at	.37
Window Shades at	.17
50c Carpets at	.35
25c " at	.21
$1.00 Linoleum at	.83
25c Oil Cloths (floor)	.21
Best Table Oil Cloth at	.13
50c Aviation Caps at	.29
25c " at	.17
50c Shawls and Facinators at	.33
15c and 25c Neckwear (ladies')	.07

ou will find many more articles on sale too numerous to mention, and we guarantee, as usual, your money's r your money back.

Yours for a Square Deal,

M. KRAMER, Rock Hall, Md.

BIG WINTER SPECIALS

RATHER than carry over any Winter Goods till next season, we will close them out for about half their actual value, as we haven't got the room to re them away. All winter goods will be sold REGARDLESS OF OUR LOSS.

Men's Suits and Overcoats

2.50 Men's All Wool Suits	$9.48	$15.00 Men's Chinchilla Overcoats	$9.98
2.50 Men's All Wool Suits	7.48	$12.50 and $13.50 Men's Overcoats	7.48
0.00 Men's Heavy Kersey Suits	5.48	$10.00 Men's Good Overcoats,	5.48
50 Men's Winter Pants	1.19	$6.50 Men's Raincoats	3.98
50 Men's Kersey Pants	1.48	$3.50 Men's Duck Coats	2.25
0 Men's Sweaters	89c	$2.00 Men's Duck Coats	1.48

50 Boys' Suits $1.89	$1.00 Men's Hats 79c	$1.50 Ladies' Sweaters 79c	$1.00 Aviation Caps 69c	25c Ladies' Underwear 19c
50 Boys' Suits 2.48	$1.50 Men's Hats 98c	$1.00 Ladies' Sweaters $1.19	50c Aviation Caps 39c	50c Ladies' Underwear 39c
.00 Boys' Overcoats 2.98	50c Winter Caps 39c	2.50 Ladies' All Wool Sweaters 1.89	50c Petticoats 29c	25c Corset Covers, great value 17c
c Boys' Knee Pants 39c	25c Winter Caps 19c		25c Toques 19c	

2.00 Horse Blankets $1.48	$5.00 Hanging Lamp $3.25	$3.50 Ladies' Shoes $2.48	Rugs, all sizes 75c to $12	2¼ yd wide Sheeting 29c
2.50 Horse Blankets 1.95	Large Nickel Lamp 1.25	$2.50 Ladies' Shoes 1.98	75c All Wool Carpet 49c	2¼ yd wide Sheeting 19c
3.50 Horse Blankets 2.48	Set Dining Room Chairs and Rocker to match 4.50	$2.00 Ladies' Shoes 1.59	40c Carpet 29c	yd wide Sheeting 16c
5.50 Horse Blankets 3.98		$1.50 Ladies' Shoes 1.19	25c Best Matting 18c	50c Gowns 39c

Ladies' Fine Coats and Suits

$15.00 Ladies' Fine Suits	$8 48	$10.00 Ladies' Coats	6.48
$12.50 Ladies' Fine Suits	6.98	$ 7.50 Ladies' Coats	4.85
$10.00 Ladies' Fine Suits	4.95	$ 5.00 Ladies' Coats	2.95

10c Hill's Muslin 7½c	Dress Gingham, yd 5c	12c Canton Flannel 9c	25c Red Table Cloth 19c	Farmer Girl Cook Stove, $14.50.
1 yard wide Muslin 5c	10c Bed Ticking, yd 7c	10c Canton Flannel 7c	$1.00 Silk, yd 69c	Air Tight Stoves, 25% Off.
Calico Remnants, yd 3½c	35c Bed Ticking, yd 25c	10c Flannelette 6½c	$1.50 Brilliantine, yd 98c	
Toweling, yd 3½c	50c Dress Goods, yd 39c	50c Broac'cloth 39c	20c Pair Towells 9c	

WEDNESDAY SPECIALS

10c Men's or Ladies Bl'k Hose	6½c	Sugar, pound	5c	Schnapps, Early Bird and Whatnot	
10c Canvas Gloves	5c	28c Coffee, pound	22c	Knox Tobacco, pound	39c
Hominy, quart	3c	Molasses, gallon	35c	Patapsco Flour, barrel	$5.99
19 Can Peas	5c	13 Bars Soap	25c	12c Dried Peaches, pound	9c

ABE COHEN, Sandy Bottom Department Store

Sells It For Less and Pays More For Produce

FRUIT SHOW GREAT.

Peninsula Horticultural Society's 26th Annual Convention a Big Success—Walter B. Harris wins Apple Prize.

With the election of officers, the adoption of resolution and the announcement of awards, the twenty-sixth annual convention of the Peninsula Horticultural Society came to a successful close in the auditorium of the duPont Building at Wilmington last week and the sixth annual corn show of Delaware Corn Growers' Association began.

The fine exhibit of corn on the first floor of the building was viewed by large numbers as was the fruit and vegetable exhibit on the eleventh floor.

The session of the Horticultural Society marked by large attendance, excellent speakers and plenty of enthusiasm, and it is considered the most successful meeting ever held by the Society people.

William E. Sanger, of Cordova, Md., was elected President succeeding Francis M. Soper. The retiring president was presented with a pair of gold cuff buttons by the society, Mr. Walker making the presentation speech.

Walter B. Harris and W. Irving Walker were elected vice-presidents for their respective counties.

In the awards, Mr. Walter B. Harris, of Kent, came in for a number of prizes on his apples, but Mr. Soper, of Delaware, carried off the first prize.

W. Irving Walker of Chestertown, gave a talk on "Good Roads as Relating to the State of Maryland."

He told of the beginning of the good road work in this state. At first the state gave $200,000 annually, but has increasd it $300,000. He said at first politics resulted in some sections being favored, while others were neglected, but now the state has a non-partisan state good roads commission. It was created in 1908 and had $5,000,000 placed in its hands. It has the power to take over any county road for the purpose of improving it. The speaker confined his remarks to the Eastern Shore, where there is no road material, but he declared that roads are being built just as cheaply in the sections where there is no material as where there are quantities of stone lying alongside of the roads. The speaker said the Worcester county residents were criticising the people of this state because the duPont boulevard had not been built.

He said that good roads are being built in Maryland at the cost of $10,319-53 a mile. He spoke of the necessity of getting good county road engineers

Mr. Walker advised against the makeshift road. He thought Delawareans had better stick to stone roads.

In conclusion, the speaker told the members that if they cannot have the boulevard, they had better build it themselves, they could not start too soon.

It is proposed to build 200 miles of good roads on the Eastern Shore at a cost of $2,200,000 or $44.70 for each and every voter on the Eastern Shore.

The counties that have the county roads engineers are Cecil, Kent, Queen Anne, Talbot, Caroline.

PROGRAM OF COMING CHAUTAUQUA

Many New Features Have Been Added For 1913 Assembly.

Persons who attended the session of the Chautauqua held in Chestertown last June remember with pleasure the excellent grogram presented at that time. Announcement has just been made of the program for the coming session, the exact date of which is not yet determined. The preponderance of sentiment seems to favor a date in September, and the local committee hopes to arrange to have the Chautauqua and Teachers' Institute held at the same time.

The program is filled with the exception of two numbers, all the other entertainers having signed contracts to appear. An outline grogram follows:

FIRST DAY.

2.30—Opening.
3.00—Band Concert—Florentine Concert Band with Miss Marguerite Melrose, Soprano.
4.15—Series Lecture.
7.30—Full Concert—Florentine Band and Miss Melsose.
9.00—Motion pictures—Something different, something worth while.

SECOND DAY.

2.30—Series Lecture.
3.30—Tyrolean Alpine Yodlers—7 singers in costume, giving native songs.
7.30—Tyrolean Alpine Yodlers.
8.00—Frank Dixon—A great lecture and a great lecturer.
9 15—Motion pictures.

THIRD DAY.

2 30—Concert Company (to be engaged.)
4.00—Lecture Recital—"The Joy of Living,"—Paul M. Pearson.
7.30—Concert.
8.00—The Wonders of Science: Ren B Welbourne—A great illustrated lecture with remarkable experiments.
9.15—Motion pictuses.

FOURTH DAY—CHILDREN'S DAY

330—Series Lecture.
4.30—The Dietrics—Music and Magic.
8.00—Rosani—Prince of Jugglers.
7.00—Dickens Impersonations—Wm. Sterling Battis—(in costume, make-up and monologue.)
9.15—Motion pictures.

FIFTH DAY.

2.30—Series Lecture.
3.30—Commonwealth Quartet—Interpretation with voice, costume and action.
7.30—Commonwealth Quartet.
8.00—A prominent Statesman. (To be engaged.)

SIXTH DAY.

2.30—Children's Play.
3.00—Fellows' Opera Quartet—A notable company, presenting scenes from grand and comic opera.
3.30—Newell Dwight Hillis, Pastor Plymouth Church, Brooklyn.
7.30—Fellows' Opera Quartet.
9.00—Motion pictures.

SUNDAY.

Special Sunday program (admission free) will be arranged in co-operation with the local committee.

THE ROAD QUESTION.

GALENA, MD., Jan. 13, 1913.

MESSRS. EDITORS KENT NEWS—

Just a few lines, please, in your paper. Much has been said against our Kent County Road Engineer. Well, let me tell you that I am a Democrat of the old school. Before I begin to quote anything I want to say I am not wedded to either faction, therefore I speak without fear or favor. The Organization has many good men and so has the anti-Organization. Well, those men, as I say—good, upright citizens—say very little and criticise very little also; and I am opposed to such wrangling by newspapers, and I am not referring to any certain paper. A newspaper is, in my judgment, something that should be clean and upright in all things—truthful, up-to-date and honest in all transactions—and should be something to teach us to be likewise.

Therefore, take the Road Engineer, for example. It looks as though we envy him, and would not any one of us gladly take his place if we had the opportunity to do so? Put any of us in his place and we would think it very nice and we would try and fill his office with credit to our county and ourselves, and at the same time not do so half as well as our present Mr. Gibbs. I have not the least doubt in my mind that the young man is not doing all in his power to give us good highways at terrible odds—every one against him. What for? No one can explain. Take last spring, for example; we never had such washing rains. The roads, as we all know, were impassable and very dangerous to travel. What did we expect our engineer to do? Deprive him of any means to repair them and let the roads go as they were? What would have been the result? Some one crippled or worse, perhaps killed. No one to help him as was done in other counties. Cecil appropriated twenty-five thousand—we not one cent. Just think! How did we expect him to do as well as he has done? He has the roads, in my opinion, as good as they have ever been at this time of the year, with very little expense. And to be frank and fair about it, do not the majority of good thinking citizens agree with me? Just think of the very many dangerous washouts, some place frightful to travel over; one place in particular, between Mr. R. R Hill's farm and Locust Grove. My experience in getting into this hole was in going from Galena to Chestertown, with three ladies and myself in the carriage. One horse fell down and broke both single trees and we had to get out and help the ladies out in mud and filth three feet deep. On my return trip we had to go through Mr. Raymond Bonwell's place and down Shrewsbury Neck, over a mile out of our way. Several days ago I had reason to travel the same road, and when I came to this one particular place I was indeed surprised—you could not tell where the place was. I stopped and looked to be sure I was right, and found that place as good as any part of the road; it had been repaired in a skilled manner. Well, who done it? The Engineer. And I give him credit for he showed his good judgment in repairing this one particular place, and no doubt he has many such places to look after now. Do not say this money was all wasted, for my experience is it was money well spent, and no good thinking man or woman who ever had occasion to travel over that place would say that the money was wasted.

So let us all stop this wrangling and fault finding, when to be candid there is no real cause for one-half that is done. Let us all co-operate with our Engineer, and I feel sure he will do his best for us. Let us resolve to begin this year 1913 with good feelings toward all men. We will all be healthier and happier.

TRAVELER.

NEW YEAR RESOLUTIONS.

The KENT NEWS endorses heartily the "Resolutions For An Editor" as appeared in a recent issue of Collier's Weekly. These resolutions are as follows:

To be humbled by the responsibility rather than exalted by the power of the printed word.

To seek the truth diligently and write it simply.

To hold his pen to strict account for intemperance and exaggeration.

To judge no man nor speak ill of him unless by so doing comes greater good.

To speak plainly about public evils without fear.

To expose scheming and hypocrisy in high places.

To accept fair criticism with candor and misunderstanding with a smile.

To picture the world as God made it, darkened occasionally by war and passion but brightening from year to year as man deals more justly with his brother and as he sees more frequent and less broken glimpses of the divine plan.

The NEWS will make every effort possible during the coming year as has been its aim far many years, to carry out faithfully each one of these resolutions. If we fail it will not be because we have not tried nor will it be because we do not want to carry them out.

Lameness

Sloan's Liniment is a quick and reliable remedy for lameness in horses and other farm animals.

"Sloan's Liniment surpasses anything on earth for lameness in horses and other horse ailments. I would not sleep without it in my stable."—MARTIN DOYLE, 432 West 19th St., New York City.

Good for Swelling and Abscess.

MR. H. M. GIBBS, of Lawrence, Kan., R. F. D., No. 3, writes:—"I had a mare with an abscess on her neck and one 50c. bottle of Sloan's Liniment entirely cured her. I keep it all the time for galls and small swellings and for everything about the stock."

SLOAN'S LINIMENT

is a quick and safe remedy for hog cholera.

Governor of Georgia uses Sloan's Liniment for Hog Cholera.

"I heard Gov. Brown (who is quite a farmer) say that he had never lost a hog from cholera and that his remedy always was a tablespoonful of Sloan's Liniment in a gallon of slops, decreasing the dose as the animal improved. Last month Gov. Brown and myself were at the Agricultural College building and in the discussion of the ravages of the disease, Gov. Brown gave the remedy named as unfailing." "OBSERVER." SAVANNAH DAILY NEWS.

At All Dealers. 25c., 50c. & $1.00.

Sloan's Book on Horses, Cattle, Hogs and Poultry sent free.

Address Dr. Earl S. Sloan, Boston.

Grain Wanted

WILL PAY THE HIGHEST CASH PRICE FOR

Wheat and Corn

Delivered at the Railroad Station at Chestertown, Worton, Lynch, Still Pond and Kennedyville.

Metcalf Grain Co.,

PHONE 98—3

7ep-y CHESTERTOWN, MD.

TO THE VOTERS OF CHESTERTOWN

I hereby announce my candidacy for Town Commissioner at the April election. I repeat the statement made three years ago, i. e., that I am the candidate of no faction nor party and if elected will serve Chestertown to the best of my ability.

j11-tf MERRICK CLEMENTS.

LOST.

BUNCH OF KEYS between Chestertown and Georgetown, Del. The finder will be rewarded by returning same to WILBUR W. HUBBARD.

1t Chestertown, Md.

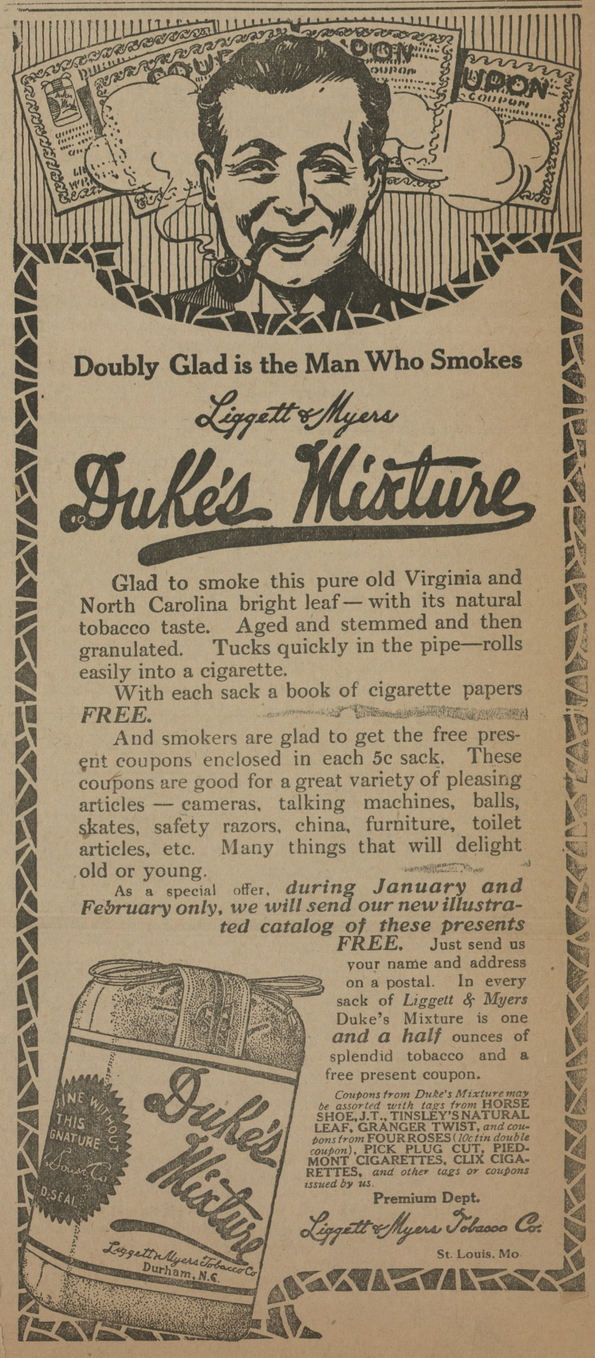

Doubly Glad is the Man Who Smokes

Liggett & Myers

Duke's Mixture

Glad to smoke this pure old Virginia and North Carolina bright leaf—with its natural tobacco taste. Aged and stemmed and then granulated. Tucks quickly in the pipe—rolls easily into a cigarette.

With each sack a book of cigarette papers *FREE.*

And smokers are glad to get the free present coupons enclosed in each 5c sack. These coupons are good for a great variety of pleasing articles — cameras, talking machines, balls, skates, safety razors, china, furniture, toilet articles, etc. Many things that will delight old or young.

As a special offer, ***during January and February only, we will send our new illustrated catalog of these presents FREE.*** Just send us your name and address on a postal. In every sack of *Liggett & Myers* Duke's Mixture is one ***and a half*** ounces of splendid tobacco and a free present coupon.

Coupons from Duke's Mixture may be assorted with tags from HORSE SHOE, J.T., TINSLEY'S NATURAL LEAF, GRANGER TWIST, *and coupons from* FOUR ROSES (*10c tin double coupon*), PICK PLUG CUT, PIEDMONT CIGARETTES, CLIX CIGARETTES, *and other tags or coupons issued by us.*

Premium Dept.

Liggett & Myers Tobacco Co.

St. Louis, Mo.

©Maryland State Archives, msa_sc6000_12_1-0021.jpg