J. THOMAS DeCORSE

(Successor to J. S. BRADLEY)

Intending to sell out my entire stock of Shoes, I will sacrifice at HALF PRICE, regardless of cost, next week.

BRING YOUR EGGS IN TRADE, as I will pay one cent above the market price during this Shoe Sale. Yours for business,

ag17-1y J. THOMAS DeCORSE.

HARRY VICKERS J. K. B. EMORY

—WITH—

STEVENS BROTHERS,

Grain, Fruit and Produce

COMMISSION MERCHANTS,

418 S. Charles St., Corner Camden Street

BALTIMORE, MARYLAND.

Grain Salesmen: R. Nelson Stevens, J. K. B. Emory, J. Harry Vickers. Fruit and Produce Salesmen: John L. Corson, Thomas Caddell, C. H. Norris, Antonio Ottaviano. All under the personal supervision of R. Nelson Stevens.

We have the best possible facilities for handling shipments of Fruit and Produce.

References: Merchants National Bank of Baltimore and all Commercial Agencies.

Steam Heating. Sewer Drainage. Gas and Electric Fixtures. Hot Water Heating. Bath Rooms Remodeled.

C. KENT LAMBERT

Sanitary Plumber

Chestertown, - Maryland

Ventilating, Bell Work, Electric Wiring, Tin Roofing, Spouting, Stove Work. First Class Work at Moderate Prices.

a10-tf

T. D. FRANCE

(Successor to J. T. Twilley.)

DEAERE IN

COAL, WOOD, LIME, AND CEMENT

We have newly stocked our yard and guarantee to please the public both in quality price and delivery and ask a trial. COAL AND WOOD UNDER COVER, which together with LIME, HAY, &c., will be delivered in any quantity on oall or water.

May-10. THOMAS D. FRANCE Cannn St. Chestertown Md.

A CARD TO PUBLIC

I wish to inform the public that I am still in the

Plumbing Business

All Sanitary Plumbing, Heating, etc., will receive expert attention if entrusted to us. Estimates given.

Office and Shop in Automobile Garage, Cannon Street, near Princess

W. C. SUTTON,

nov2 CHESTERTOWN, MD.

DR. CHARLES R. TWILLEY

GRADUATE OF THE BALTIMORE COLLEGE OF DENTAL SURGERY.

Teeth extracted without pain.

Office on Corner Main and Front Streets adjoining my residence.

DR. HORACE W. NICHOLSON

EYE, NOSE AND THROAT.

MADISON AND HOWARD STS.,

BALTIMORE, - MARYLAND

INSURANCE.

BEST COMPANIES—LOWEST CURRENT RATES.

JAMES G. BECK, CHESTERTOWN, MD.

TO LOAN.

MONEY TO LOAN ON MORTGAGE.

WM. M. SLAY, ATTORNEY

s29-tf

MONEY TO LOAN.

IN SUMS TO SUIT.

S. SCOTT BECK, Attorney at-law

MONEY TO LOAN

ON MORTGAGES.

HARRISON W. VICKERS, JR.

J. ARTHUR BRADLEY

—INSURANCE—

Buildings, Grain, Hay, Automobiles, Gasoline Boats, Etc.

OFFICE IN VOSHELL HOUSE

Phone 187 Chestertown, Md.

—Member Baltimore Chamber Commerce—

EDWARD M. SILLS

General Commission Merchant

217 Chamber of Commerce - - BALTIMORE

Solicit consignments of grain and produce. Reference: Merchants' National Bank, Baltimore, or any Bank of Chestertown, Md

BURK'S SHOE STORE

South Cross Street,

Chestertown, - Md.

A XMAS GIFT TO ALL

We guarantee to save you ten per cent. on all the goods we sell.

Leather Shoes, Gum Shoes, Gum Boots, Felts, Arctics. This is the bargain house of the town.

We sell same goods for Less Money and more goods for same money.

WM. A. BURK, Cross Street, Chestertown.

DR. H. C. HUGHES,

—DENTIST—

Office in the "Old Transcript Building," Chestertown, Md, where he can be found every day in the week.

CHICHESTER S PILLS

THE DIAMOND BRAND. Ladies! Ask your Druggist for Chi-ches-ter s Diamond Brand Pills in Red and Gold metallic boxes, sealed with Blue Ribbon. Take no other. Buy of your Druggist. Ask for CHI-CHES-TER S DIAMOND BRAND PILLS, for 25 years known as Best, Safest, Always Reliable

SOLD BY DRUGGISTS EVERYWHERE

CASTORIA

for Infants and Children.

The Kind You Have Always Bought has borne the signature of Chas. H. Fletcher, and has been made under his personal supervision for over 30 years. Allow no one to deceive you in this. Counterfeits, Imitations and "Just-as-good" are but Experiments, and endanger the health of Children—Experience against Experiment.

The Kind You Have Always Bought

Bears the Signature of

Chas. H. Fletcher.

In Use For Over 30 Years.

THE CENTAUR COMPANY, NEW YORK CITY.

THE WIZARD LIGHT

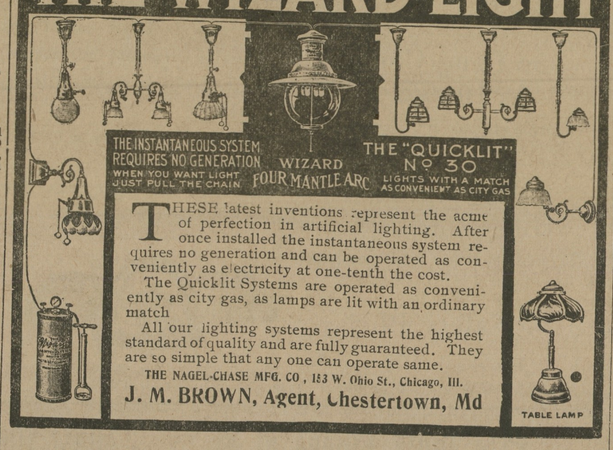

THESE latest inventions represent the acme of perfection in artificial lighting. After once installed the instantaneous system requires no generation and can be operated as conveniently as electricity at one-tenth the cost.

The Quicklit Systems are operated as conveniently as city gas, as lamps are lit with an ordinary match

All our lighting systems represent the highest standard of quality and are fully guaranteed. They are so simple that any one can operate same.

THE NAGEL-CHASE MFG. CO., 183 W. Ohio St., Chicago, Ill.

J. M. BROWN, Agent, Chestertown, Md

To The Citizens of Kent and Queen Anne's Counties

WE INVITE YOU to call and inspect our FALL LINE of FURNITURE, Floor Coverings, &c. We are Headquarters in these lines, carrying the largest assortments that can be found in either of the two counties. In Furniture we have the following—

Bed Room Furniture
Dining Room Furniture
Kitchen Furniture
Chairs. Rockers, Library
Tables, Princess Dressers

Our line of Rugs embraces some of the best makes and patterns, including Biglow, Electra, Axminsters and Smith's Axminster and Velvet Rugs. To appreciate these goods you must call and inspect them.

We carry a fine line of Matting, the highest grades and choicest patterns. Linoleum, Oil Cloth and anything in the Floor Covering line.

Come to see us and be convinced. Our prices are moderate and TERMS LIBERAL.

JOHN BARTLEY

CHESTERTOWN, - - MARYLAND

It's A Cure That's Sure

-FOR-

RHEUMATISM, GOUT, SCIATICA, AND LUMBAGO

We have cured Thousands with

JONES BREAK-UP

AND IT WILL CURE YOU

Always in stock at

M. A. TOULSON

je15-3 DISPENSING

DR. BARNES, Physician and Specialist.

All General (both sex) Diseases Treated. Men's Diseases and WEAKNESS and Catarrh a Specialty. Many cured at Home. One personal visit advisable. Business Confidential. Hours, Daily and Sunday, 9 to 8. Medicine furnished. Consultation free. Call or write.

716 W. Fayette St., Baltimore, Md.

HOTEL IMPERIAL.

Under new management the Hotel Imperial Chestertown, will be open for business on January 1, 1913. We ask the public for a share of their business and will try to give the best of service.

MRS. N. M. JETER.
MRS. MARTHA McWHORTER, Managers

d14-3t

KENNEDYVILLE NOTES.

Mr. Jos. H. Weer, our up-to-date postmaster, has the parcels post system well in hand.

A number of improvements have recently been made on the premises of our Pennsylvania R. R. station. Our courteous and accommodating agent, Mr. Frank Passwaters is the right man for the place.

Mr. and Mrs. L. A. Pennington made a trip to Philadelphia both for business and to see relatives last week, by the Pennsylvania railroad.

Mrs. Rachel Redmile returned home with her daughter of Brooklyn, N. Y., last week for a visit.

Mr. W. M. Clendaniel was at home with his family from Thursday of the past week until Monday. He is still under treatment at the Dr. Everhart hospital of Baltimore, and his numerous friends are exceedingly solicitous for his entire restoration to health.

Mrs. Clara Glenn, of Locust Grove, was quite sick in the home of her sister, Miss Lulu VanDyke last week.

Mr. Wm. Jewell has been among the "shut-ins" for a number of weeks past, suffering from muscular rheumatism, but at this writing is much improved.

Rev. and Mrs. F. H. Mullineaux spent a part of Friday last with Chestertown friends.

Congregations both at the Presbyterian and Methodist Protestant of our village last Sunday were good and the services exceedingly interesting. Pastor Mullineaux received two persons into church fellowship by certificate.

Miss Mabel Hague was the guest of Miss Mary Baxter last Sunday.

The attendance at the Kennedyville Grange on Monday night was most encouragingly large, and still growing in members. The third and fourth degrees of the order were bestowed upon the following named persons, Worthy Master, George Rasin, presiding: Mr. and Mrs. James Weer, Jr., Misses Elsie Bedwell, Eunice Sutton and Mary Willbank. Three others were proposed for membership. Worthy Lecturer, Wm. Clendaniel, had for the many present, a most interesting programme and the musical feature under the direction of Rev. Mr. Clews was exceedingly fine, especially so the duet by Mr. Clews and his wife.

The question of the debate named in last week's issue of your splendid journal on "Resolved that the U. S. should pass laws restricting the killing of birds" was ably discussed by both sides to the enjoyment and profit of all present. The honorable judges, Mrs. Tilghman Shafer, Mrs. Wm. T. Baxter, and Dr. J. W. Urie, after considerable consideration and seriously weighing of all that had been so ably said, gave their decision for the affirmative. The Worthy Lecturer has a "question box" entertainment for next Monday night, which is expected to be of great profit to all. The Grange of our community seems to be in a most flourishing condition.

A business meeting of the C. E. Society will be held Wednesday evening in the home of Dr. and Mrs. J. W. Urie. A full attendance solicited.

The Kennedyville Ladies Aid Society of the M. P. Church met at the home of Mrs. Lulu Dukes on Friday evening of this week, Mrs. J. W. Urie, president.

BIRTHDAY PARTY.

Mr. and Mrs. Wm. B. Price, of Betterton, gave a birthday party on Thursday evening, January 16, 1913, in honor of their granddaughter, Alta H., daughter of Mr. and Mrs. J. Leonard Price. She was the recipient of many handsome gifts and good wishes. The evening was spent in games and music, after which the guests were invited to the dining room to partake of refreshments which consisted of all the delicacies of the season. The word of welcome greeted every one as they passed through. The room was beautifully decorated with evergreens, Irish moss and blooming plants, the color scheme being red and green. Among the guests were:

Mr. and Mrs —
Wm. B. Price,
J. Leonard Price,
Raymond Price,
Harry Redding.
John Archibald,
Howard Raisin,
Carl Norris,
Alex Mair,
Carlton Moore.

Mrs.—
Sallie Jess,
Elizabeth Roeder,
Wm. Stanley,
Mattie Tull.

Misses—
Alta H. Price,
Bertha Price,
Elizabeth Wheatley,
Marion Hackett,
Elizabeth Hague,
Lydia Hackett,
Elizabeth Jewell,
Sallie Jewell,
Hallie Brice,
Mary Archibald,
Hazel Crew,
Viola Hickman,
Anna Bowers,
Nellie Othoson,
Ethel Robinson,
Helen Silcox,
Myrtle Tull,
Bertha Hackett,
Ethel Meeks,
Kathrine Roe,
Reba Geary,
Mary Smith,
Ada Hurlock,
Maude Archibald
Nellie Maslin.

Messrs.—
Wm. Thompson,
Earl Jewell,
Urie Jones,
Harry Stanley,
Clarence Ford,
Julian Toulson,
Jewell Thompson,
Howard Toulson,
Golden Warren,
Elwin Ford,
Wm. Archibald,
Wm. Hurlock,
Walter Hurlock,
Edgar Faulkner,
Thomas Mann,
Ralph Geary,
Lloyd Kennedy,
Romie Sutton,
Wm. Clendaniel,
Percy Jewell,
Roger Harris,
James Geary,
Roger Kennedy,
Maxwell Meeks,
Nelson Hackett,
Harry Archibald,
Bennie Robinson.

The out-of-the-county guests were:

Mr. and Mrs.—
James T. Hurlock, of Wilmington.
Miss Mary Hurlock, Brigfteville, Del.
Miss Irene Price, Newport, Del.

"I'll Call a Meeting"

A Bell Telephone on the farm promotes both business and social relations.

It may be a meeting of the School Board or of the Town Council, or any of the many questions of interest to every rural community.

The farmer with a Bell Telephone can discuss these questions or arrange a meeting with his fellow members without leaving his home.

Consider Bell service. It adds to the pleasures and comforts of farm life.

Write our Business Office for full information.

Every Bell Telephone is a Long Distance Station

THE CHESAPEAKE AND POTOMAC TELEPHONE COMPANY

Chestertown, Maryland

R. C. HARRIS, Agent

FARMER'S WIFE ALMOST A WRECK

Restored to Health by Lydia E. Pinkham's Vegetable Compound—Her Own Story.

Westwood, Md.—"I am a farmer's wife and do most of my own work when I am able. I had nervous spells, female weakness and terrible bearing down pains every month. I also suffered much with my right side. The pain started in my back and extended around my right side, and the doctor told me it was organic inflammation. I was sick every three weeks and had to stay in bed from two to four days.

"It is with great pleasure I tell you what Lydia E. Pinkham's Vegetable Compound has done for me. I have followed your directions as near as possible, and feel much better than I have felt for years. When I wrote you before I was almost a wreck. You can publish this letter if you like. It may help to strengthen the faith of some poor suffering woman."—Mrs. JOHN F. RICHARDS, Westwood, Maryland.

Women who suffer from those distressing ills peculiar to their sex should not doubt the ability of Lydia E. Pinkham's Vegetable Compound to restore their health.

If you have the slightest doubt that Lydia E. Pinkham's Vegetable Compound will help you, write to Lydia E. Pinkham Medicine Co. (confidential) Lynn, Mass., for advice. Your letter will be opened, read and answered by a woman, and held in strict confidence.

A. W. CARMINE

CHESTERTOWN, MD. Phone 67

A matter of weather makes little difference with such a store as this to serve you. Call us up and our wagon is always at your command

Muslin Underw'r

—SPECIAL—

Stop and take a look at our 50c Night Gowns, high neck or medium low.

Our $1.00 Night Gowns are wonders. Why pay $1.50 at other places?

Drawers at 75c and 50c are surprising examples of value.

Table Linen

72 inches wide Mercerized Damask at 50c is the talk of the lady folks. See it and be convinced of the value.

72 inches wide all Pure Linen, silver bleached, at $1.00, worth $1.25.

72 inches wide, all Pure Linen, silver bleached, at $1 25, worth $1.50.

Table Napkins, 75c to $3.50 dcz.

Grocery Dept.

Try a can of Peas, Corn, Pumpkin, Spinach, Beets, Lima Beans, String Beans and numerous other things, and you will always find them just a little bit better for the same money than some one else has who says it is just as good.

A. W. CARMINE

Chestertown, - Maryland

1913 — 1

R. F. PARKS & SO

Offering Some Bargas

FOR OUR

January and Februar Clearing Sale

(SPOT CASH THE BASIS)

100 Pairs Ladies' Corsets (little stock, worn and short lengths of 50c quality) to close out at 25c pair.

200 Yards Pure Linen Table Damask, from 75c to $1.75.

200 to 300 Yards Bates' Best Dress Ginghams, short lengths to close; 12½ values for 10c.

200 to 300 Yards Dress Ginghams, 10c values, go during this month for 8c.

125 yds. Cotton Crash, 5c values for 3½c.

50 yds. 10-4 Bro. Sheeting, 25c value, 20c yd

1 dozen 10-4 Bro Sheets, 60c each.

1 dozen 10-4 Bleeched Sheets, 72½c each.

200 yds 4-4 Good Bleeched Muslin, 8c yd.

100 yds White Goods, in remnants, 12½c and 15c quality, go now for 10c yd.

10 to 15 Ingrain and Pro-Brussels; 10 to 1 Art Squares, 10 per cent off list price for th spot cash.

25 to 30 remnants of 25c and 30c Floor Oi Cloth to close out at 20c yd.

Some Remnants Linoleum, 50c quality, wha we have left to go at 38c yd. The quantit is limited.

Job Lot Men's Duck Boots, 10, 11 and 12 $4.50 quality (old stock) $3.50.

500 yds Hamburg Edgings, good values, 9½c.

100 yards Linen Torchon Lace, 2 to 2½ inches wide; will close out what we have left at 6c.

Men's Wool Underwear, to close out at 10 per cent off.

Carriage Robes, 10 per cent off to close out.

5 to 10 9-Piece Chamber Sets, worth $3.00, for $2 49.

3 Sets 100-Piece Dinner and Tea Sets, worth $30, go now during this month for $23.50. Genuine Haviland China.

N. B.—TAKING ORDERS NOW FOR

Toledo Contract Clover Seed

Also Red Top, Alsyke and Timothy. 250 Bushels Very Fine Country Grown Orchard Seed for sale, at less than city prices.

Call at once. Sample shown you with pleasure.

Yours for Business,

R. F. Parks & Son

CHESTERTOWN, - MARYLAND

MONEY TO LOAN

ON REAL ESTATE SECURITY.

I have in my hands for investment sums from $200 to $10,000.

WILLIAM W. BECK, Attorney-at Le

dec21

MONEY TO LOAN ON RE ESTATE SECURITY.

JOHN D. URIE, ATTORNE

Nov12.

©Maryland State Archives, msa_sc6000_12_1-0024.jpg