## J. THOMAS DeCORSE

(Successor to J. S. BRADLEY)

Intending to sell out my entire stock of Shoes, I will sacrifice at HALF PRICE, regardless of cost, next week.

PAYING YOUR EGGS IN TRADE, as I will pay one cent above the market price during this Shoe Sale. Yours for business.

a9-7-1y J. THOMAS DeCORSE.

HARRY VICKERS J. K. B. EMORY
—WITH—
## STEVENS BROTHERS
Grain, Fruit and Produce
COMMISSION MERCHANTS,
226 S. Charles St., Corner Camden Street
BALTIMORE, MARYLAND.

Grain Salesmen: R. Nelson Stevens, J. K. B. Emory, J. Harry Vickers. Fruit and Produce Salesmen: John L. Corson, Thomas Caddell, C. H. Norris, Antonio Ottaviano. All under the personal supervision of R. Nelson Stevens.

We have the best possible facilities for handling shipments of Fruit and Produce.

References: Merchants National Bank of Baltimore and all Commercial Agencies.

Steam Heating. Sewer Drainage. Gas and Electric Fixtures. Hot Water Heating. Bath Rooms Remodeled.
## C. KENT LAMBERT
Sanitary Plumber
Chestertown, - Maryland

Ventilating, Tin Roofing, Mill Work, Spouting, Electric Wiring, Stove Work. First Class Work at Moderate Prices.
a10-tf

## T. D. FRANCE
(Successor to J. T. Twilley.)
DEALER IN
COAL, WOOD, LIME, AND CEMENT

We have newly stocked our yard and guarantee to please the public both in quality price and delivery and ask a trial. COAL AND WOOD UNDER COVER, which together with LIME, HAY, &c., will be delivered in any quantity on call or water.

THOMAS D. FRANCE
May-10. Cannn St. Chestertown Md.

## A CARD TO PUBLIC

I wish to inform the public that I am still in the
**Plumbing Business**

All Sanitary Plumbing, Heating, etc., will receive expert attention if entrusted to us. Estimates given.

Office and Shop in Automobile Garage, Cannon Street, near Princess

W. C. SUTTON,
nov2 CHESTERTOWN, MD.

DR. CHARLES R. TWILLEY
GRADUATE OF THE BALTIMORE COLLEGE OF DENTAL SURGERY.
Teeth extracted without pain.
Office on Corner Main and Front Streets adjoining my residence.

DR. HORACE W. NICHOLSON
EYE, NOSE AND THROAT.
MADISON AND HOWARD STS.,
BALTIMORE, - MARYLAND

INSURANCE.
BEST COMPANIES—LOWEST CURRENT RATES.
JAMES G. BECK,
CHESTERTOWN, MD.

TO LOAN.
MONEY TO LOAN ON MORTGAGE.
WM. M. SLAY,
s29-tf ATTORNEY

MONEY TO LOAN.
IN SUMS TO SUIT.
S. SCOTT BECK,
Attorney at-law

MONEY TO LOAN
ON MORTGAGES.
HARRISON W. VICKERS, JR.

J. ARTHUR BRADLEY
—INSURANCE—
Buildings, Grain, Hay, Automobiles, Gasoline Boats, Etc.
OFFICE IN VOSHELL HOUSE
Phone 167 Chestertown, Md.

—Member Baltimore Chamber Commerce—
EDWARD M. SILLS
General Commission Merchant
17 Chamber of Commerce - - BALTIMORE
Solicit consignments of grain and produce. Reference: Merchants' National Bank, Baltimore, or any Bank or Banker in Md

BURK'S
SHOE STORE
South Cross Street,
Chestertown, - Md.

XMAS GIFT TO ALL
We guarantee to save you ten per cent. on all the goods we sell. Leather Shoes, Gum Shoes, Rum Boots, Felts, Arctics. This the bargain house of the town. We sell same goods for Less money and more goods for same money.
WM. A. BURK,
Cross Street, Chestertown.

DR. H. C. HUGHES,
—DENTIST—
Office in the "Old Transcript Building," Chestertown, Md., where he can be found every week.

CHESTER'S PILLS
THE DIAMOND BRAND.
Ladies! Ask your Druggist for Chi-ches-ter's Diamond Brand Pills in Red and Gold metallic boxes, sealed with Blue Ribbon. Take no other. Buy of your Druggist. Ask for CHI-CHES-TER'S DIAMOND BRAND PILLS, for 25 years known as Best, Safest, Always Reliable
SOLD BY DRUGGISTS EVERYWHERE

# CASTORIA
for Infants and Children.

Castoria is a harmless substitute for Castor Oil, Paregoric, Drops and Soothing Syrups. It is pleasant. It contains neither Opium, Morphine nor other Narcotic substance. It destroys Worms and allays Feverishness. It relieves Constipation, Wind Colic, all Teething Troubles and Diarrhœa. It regulates the Stomach and Bowels, giving healthy and natural sleep. The Children's Panacea—The Mother's Friend.

The Kind You Have Always Bought
Bears the Signature of
Chas. H. Fletcher.
In Use For Over 30 Years.
THE CENTAUR COMPANY, NEW YORK CITY.

# THE WIZARD LIGHT

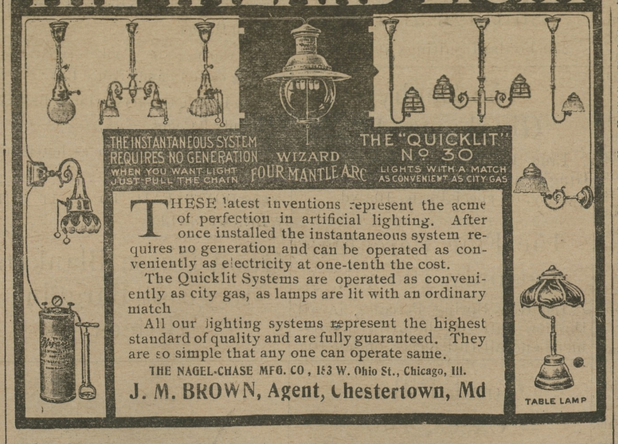


THESE latest inventions represent the acme of perfection in artificial lighting. After once installed the instantaneous system requires no generation and can be operated as conveniently as electricity at one-tenth the cost.

The Quicklit Systems are operated as conveniently as city gas, as lamps are lit with an ordinary match

All our lighting systems represent the highest standard of quality and are fully guaranteed. They are so simple that any one can operate same.

THE NAGEL-CHASE MFG. CO., 183 W. Ohio St., Chicago, Ill.
J. M. BROWN, Agent, Chestertown, Md

# To The Citizens of Kent and Queen Anne's Counties

WE INVITE YOU to call and inspect our FALL LINE of FURNITURE, Floor Coverings, &c. We are Headquarters in these lines, carrying the largest assortments that can be found in either of the two counties. In Furniture we have the following—

Bed Room Furniture
Dining Room Furniture
Kitchen Furniture
Chairs. Rockers, Library
Tables, Princess Dressers

Our line of Rugs embraces some of the best makes and patterns, including Biglow, Electra, Axminsters and Smith's Axminster and Velvet Rugs. To appreciate these goods you must call and inspect them.

We carry a fine line of Matting, the highest grades and choicest patterns. Linoleum, Oil Cloth and anything in the Floor Covering line.

Come to see us and be convinced. Our prices are moderate and TERMS LIBERAL.

JOHN BARTLEY
CHESTERTOWN, - - MARYLAND

It's A Cure That's Sure
-FOR-
RHEUMATISM, GOUT, SCIATICA, AND LUMBAGO
We have cured Thousands with
JONES BREAK-UP
AND IT WILL CURE YOU
Always in stock at
M. A. TOULSON
je15-3 DISPENSING

DR. BARNES, Physician and Specialist.
All General (both sex) Diseases Treated. Men's Diseases and WEAKNESS and Catarrh a Specialty. Many cured at Home. One personal visit advisable. Business Confidential. Hours, Daily and Sunday, 9 to 8. Medicine furnished. Consultation free. Call or write.
716 W. Fayette St., Baltimore, Md.

HOTEL IMPERIAL.
Under new management the Hotel Imperial Chestertown, will be open for business on January 1, 1913. We ask the public for a share of their business and will try to give the best of service.
MRS. N. M. JETER,
MRS. MARTHA McWHORTER,
d14-3t Managers


ONLY A BOX.

Only a box secure and strong
Rough wooden and six feet long
Lying here in the drizzling rain
Waiting to take the north bound train.

Only its owner just inside
Cold livied and glassy eyed
Little to him if the train be late
Nothing has he to do but wait

Only an open grave somewhere
Ready to close when he gets there
Turfs, grasses and flowerts sweet
Ready to press him neath their feet

Only a band of friends at home
Waiting to see the traveler come
Naught will he tell of the distant land
He can not even press their hand

But they will softly for him await
He will move about in state
They will give him when he appears
Sorrow pity and tender tears

He has no gifts for a child's delight
He has no stories wierd and bright
He did not come with any thing
He had not even himself to bring

Only a box secure and strong
Rough, wooden and six feet long
Angles guide that soulless breast
Into a long and peaceful rest.

K. S.

## KENNEDYVILLE NOTES.

Miss Bessie Jewell, teacher of Piney Neck school, spent Sunday with her parents and attended the M. P. Church service in the morning, teaching her interesting class of boys in the Sunday school.

Mr. W. M. Clendaniel was with his family from the end of the week until Monday, when he left Kenndeyville by the Penna railroad for the hospital in Baltimore where he is under treatment, for his affliction He is looking well and is bright and cheerful and seems to be getting along nicely to the delight of his large circle of friends.

It is wounderful how well our Grange meetings are attended these dark nights when the roads are in bad condition. It goes to show the deep interest the Patrons and Maids of Husbandry have in the many good features of the organization, immensely profitable, socially, and greatley helpful to its members from agricultural, sanitary educationol and many other standpoints.

At the meeting of our Grange Monday evening about half a dozen more new names were proposed for membership The session was particularly interesting and profitable, and the Worthy Lecturer's question box entertainment gave all something to do, which was hugely enjoyed by all present. Next Monday evening Miss Emma Shafer, who returned home last week from College Park, where she took in the full course on Domestic Science, will make her report. A number of the Lecturer's programme for same evening is the question, "How can the Parcels Post System be made more beneficial to both the producer and the consumer."

The Aid Society of the M. P. Church is taking on new life. Its efficient officers are: Mrs. Dr. J. W. Urie, president; Miss Emma Shafer, secretary and Mrs. James H. Weer, Sr., treasurer. The meeting last Friday evening in the home of Mrs. Lulu Dukes, was largely attended when several new members were received. The music was fine and the humorous reading by Mrs. Mullineaux was much enjoyed.

At the business meeting of said C. E. Society held last week in the home of Dr. and Mrs. J. W. Urie, Miss Annie Weer, president, the following named persons were named by the prayer meeting committee as leaders for February: D. T. Nickerson, Feb 2nd. Mrs L. A. Pennington, for Feb. 9th. Mr. H. E. Seney, Feb. 16th. Mrs. F. H. Mullineaux for Feb. 23rd Sunday next, the 2nd, of Feb. is Christian Endeavor thirty second year anniversary day. Born Feb 2nd, 1881. A special service with music, flags and banners of decoration and a most interesting program under the leadership of D. T. Dickerson. A large attendance is solicited. Come and help to celebrate the great day.

## RESOLUTIONS OF RESPECT.

In the death of Mrs. Matilda Brinsfield, Betterton M. E. Church and the Ladies Aid Society (of which she was vice president at the time of her death), and a wide circle of friends have lost a most faithful and a valued friend.

As a member of our church and the Ladies' Aid Society she was always closely identified with every plan for their progress and welfare, being actively engaged so long as physical health permitted.

With kind words and loving deeds, she showed the sweetness of her Christian character, and the thoughtfulness of her mind and heart for every one, and especially those in trouble and sorrow. Therefore, be it

*Resolved* That we will greaty miss our dear departed sister, and that we will cherish, with loving remembrance, her noble Christian life among us. That we extend our sympathy and love to her bereaved son and daughters in their great sorrow and commend them to the blessed Savior who alone can comfort in our times of greatest loss, and may they realize that while their precious mother has left them she is not dead but is living in a far happier home with her God, and though she cannot come back to them, they may follow in her Christian footsteps and some day meet her again in Heaven. Be it also

*Resolved*. That a copy of these resolutions be sent to the bereaved family, a copy spread on the minutes of the Ladies Aid Society of our church, and a copy sent to the county papers for publication.

LADIES' AID SOCIETY
OF BETTERTON, MD.


Children Cry
FOR FLETCHER'S
CASTORIA

# LIFE'S STRUGGLE WITH ILLNESS

## Mrs. Stewart Tells How She Suffered from 16 to 45 years old—How Finally Cured.

Euphemia, Ohio.—"Because of total ignorance of how to care for myself when verging into womanhood, and from taking cold when going to school, I suffered from a displacement, and each month I had severe pains and nausea which always meant a lay-off from work for two, to four days from the time I was 16 years old.

"I went to Kansas to live with my sister and while there a doctor told me of the Pinkham remedies but I did not use them then as my faith in patent medicines was limited. After my sister died I came home to Ohio to live and that has been my home for the last 18 years.

"The Change of Life came when I was 47 years old and about this time I saw my physical condition plainly described in one of your advertisements. Then I began using Lydia E. Pinkham's Vegetable Compound and I cannot tell you or any one the relief it gave me in the first three months. It put me right where I need not lay off every month and during the last 18 years I have not paid out two dollars to a doctor, and have been blest with excellent health for a wowoman of my age and I can thank Lydia E. Pinkham's Vegetable Compound for it.

"Since the Change of Life is over I have been a maternity nurse and being wholly self-supporting I cannot over estimate the value of good health. I have now earned a comfortable little home just by sewing and nursing since I was 52 years old. I have recommended the Compound to many with good results, as it is excellent to take before and after childbirth."—Miss EVELYN ADELIA STEWART, Euphemia, Ohio.

**If you want special advice write to Lydia E. Pinkham Medicine Co. (confidential) Lynn, Mass. Your letter will be opened, read and answered by a woman and held in strict confidence.**

# A. W. CARMINE
CHESTERTOWN, MD. Phone 67

A matter of weather makes little difference with such a store as this to serve you. Call us up and our wagon is always at your command

## Muslin Underw'r
—SPECIAL—

Stop and take a look at our 50c Night Gowns, high neck or medium low.

Our $1.00 Night Gowns are wonders. Why pay $1.50 at other places?

Drawers at 75c and 50c are surprising examples of value.

## Table Linen

72 inches wide Mercerized Damask at 50c is the talk of the lady folks. See it and be convinced of the value.

72 inches wide all Pure Linen, silver bleached, at $1.00, worth $1.25.

72 inches wide, all Pure Linen, silver bleached, at $1.25, worth $1.50.

Table Napkins, 75c to $3.50 doz.

## Grocery Dept.

Try a can of Peas, Corn, Pumpkin, Spinach, Beets, Lima Beans, String Beans and numerous other things, and you will always find them just a little bit better for the same money than some one else has who says it is just as good.

# A. W. CARMINE
Chestertown, - Maryland

# Home Comfort

There is no greater convenience and comfort in the home than a Bell Telephone. It enables you to talk with your friends. It does your marketing and errands. It calls the doctor. It gives you a sense of protection and an ability to cope with every emergency.

The uses of the Bell Telephone in the home are almost countless. The whole family depends on it.

By the way, have you a Residence Telephone?

*Every Bell Telephone is a Long Distance Station*

THE CHESAPEAKE AND POTOMAC TELEPHONE COMPANY

R. C. HARRIS, Agent
Phone 1000. Chestertown, Maryland

1913 1913
# R. F. PARKS & SON

## Offering Some Bargains
FOR OUR
## January and February Clearing Sale
(SPOT CASH THE BASIS)

100 Pairs Ladies' Corsets (little stock, worn and short lengths of 50c quality) to close out at 25c pair.

200 Yards Pure Linen Table Damask, from 75c to $1.75.

200 to 300 Yards Bates' Best Dress Ginghams, short lengths to close; 12½ values for 10c.

200 to 300 Yards Dress Ginghams, 10c values, go during this month for 8c.

125 yds. Cotton Crash, 5c values for 3½c.

50 yds. 10-4 Bro. Sheeting, 25c value, 20c yd.

1 dozen 10-4 Bro Sheets, 60c each.

1 dozen 10-4 Bleeched Sheets, 72½c each.

200 yds 4-4 Good Bleeched Muslin, 8c yd.

100 yds White Goods, in remnants, 12½c and 15c quality, go now for 10c yd.

10 to 15 Ingrain and Pro-Brussels; 10 to 15 Art Squares, 10 per cent off list price for the spot cash.

25 to 30 remnants of 25c and 30c Floor Oil Cloth to close out at 20c yd.

Some Remnants Linoleum, 50c quality, what we have left to go at 38c yd. The quantity is limited.

Job Lot Men's Duck Boots, 10, 11 and 12, $4.50 quality (old stock) $3.50.

500 yds Hamburg Edgings, good values, 9½c.

100 yards Linen Torchon Lace, 2 to 2½ inches wide; will close out what we have left at 6c.

Men's Wool Underwear, to close out at 50 per cent off.

Carriage Robes, 10 per cent off to close out.

5 to 10 9-Piece Chamber Sets, worth $3.00, for $2 49.

3 Sets 100-Piece Dinner and Tea Sets, worth $30, go now during this month for $23.50 Genuine Haviland China.

N. B.—TAKING ORDERS NOW
## Toledo Contract Clover Seed

Also Red Top, Alsyke and Timothy. 250 Bushels Very Fine Country Grown Orchard Seed for sale, at less than city prices.

Call at once. Sample shown you with pleasure.

Yours for Business,
# R. F. Parks & Son
CHESTERTOWN, - MARYLAND

MONEY TO LOAN
ON REAL ESTATE SECURITY.
I have in my hands for investment sums $200 to $10,000.
WILLIAM W. BECK
dec21 Attorney-at-Law


©Maryland State Archives, msa_sc6000_12_1-0032.jpg