1913 1913

Special Spot Cash Bargains for April Needs At R. F. Parks & Son

Fine Dress Goods

1000 Yards Hamburg Edging, 2½, 3, 4, 6 and 6 inches wide, choice of this lot 15c.

200 Yards 12½c Percales, 85x84 cloth, 10½c.

36 Dozen All-Linen Torchon, ¾ to 1 inch, at 5c per yard.

36 Dozen Cluny Lace, 2 to 3½ inches, at 15c per yard.

500 Yards Fine Zephyr Ginghams, the 12½c quality, 10c per yard.

100 Yands Japonica Silks, several colors, at 15c per yard.

Mesaline Silks, in colors, Tan, Gray, Brown, Garnet, Burnt, Orange, Green, Red and Black. Best $1 grade going this month for the spot for only 90c per yard.

Wash Silks, 4-4 wide, special values for waists, at 75c per yard.

Nice Line of Black Silks in Taffetas and Messalines, from $1.00 to $1.62½ per yard.

Examine our Black and Blue 54-inch Serges, at $1 50 per yard.

Mattings : Matings

Crex China and Jap

Best Quality, Styles and Prices

China Matting from.....12c to 30c
Jap Mattings from .....18¾c to 40c
Crex Rugs, sizes 9x12.....$7.00
Crex Rugs, sizes 12x12.....$10 50
Crex Ru6s, sizes 9x15.....9 50
Crex Ru6s, sizes 12x15 .....$12.50
Fibre Rugs, wool filling—In all the above sizes
Matting Rugs, good styles.....$2.75
Matting Rugs, very pretty styles.....$4.00

We are ready for house-cleaning customers. Can supply you with Linoleum and Oil Cloth. Oil Cloth from 20c square yard up. Linoleum from 50c square yard up.

Shoes, Slippers and Oxfords

Ladies', Misses' and Children's White, Tan and Black Oxfords

Ladies', Misses' and Children's White, Tan and Black Shoes.

Men's, Boys' and Youths' Tan and Black Shoes. Best values and largest line.

Special Spot Cash Bargains for Next Wednesday, Apr. 16

6 Bars Any Kind of Soap 25c
5 Pounds Granulated Sugar 25c
3 Boxes Babbits Best Lye 25c
4 Boxes Coffee Essence.....25c
4 Pounds Rice.....25c
7 Yards Crash.....25c
2 Towels, 36x18 inches 25c
12 Boxes Matches..... 9c

Yours for Business,

R. F. Parks & Son

CHESTERTOWN, - MARYLAND

MONEY TO LOAN

ON REAL ESTATE SECURITY.
I have in my hands for investment sums from $200 to $10,000.

1dec WILLIAM W. BECK, Attorney-at-Law

MONEY TO LOAN ON REAL ESTATE SECURITY.

JOHN D. URIE,

Nov12. ATTORNEY-AT-LAW.

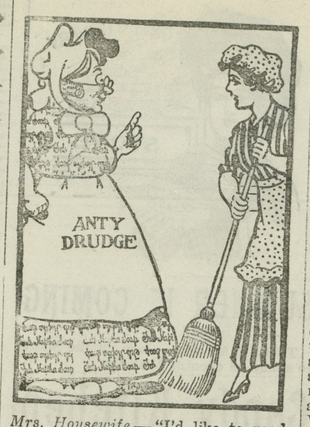

Mrs. Housewife—"I'd like to read more books, but I can't seem to find time. Monday I have to wash all day and—"

Anty Drudge—"Stop right there, my dear! If you will begin Monday morning by reading the directions on the back of a Fels-Naptha Soap wrapper, you'll have more time for other kinds of reading and feel more like it, too."

The Fels-Naptha way is the best and easiest way of washing. More than a million women use Fels-Naptha every washday.

If you haven't used Fels-Naptha Soap, try it for your everyday housework and for washing. To wash clothes: Soap, roll and soak for thirty minutes in cool or lukewarm water; no boiling or hot water. Then rub lightly, rinse and hang out to dry.

Full directions for all uses of Fels-Naptha on the Red and Green Wrapper.

Fels & Co., Philadelphia.

NOTICE!

The Board of Shell Fish Commissioners desires to see as many as possible of the practical oystermen of the State take advantage of the leasing law. At the present time leases written or applications filed cover 27,000 acres of land open to lease. It will probably not be long till, in many localities, all the most desirable bottom open to lease will be taken. This notice is inserted in order that the practical oystermen may have every opportunity to secure good territory.

Full information can be secured by writing to the Board of Shell Fish Commissioners, National Marine Bank Building, Baltimore City, or, whenever a number of oystermen in one locality are interested, arrangements can be made for a visit to that locality by an officer of the Commission.

Published by order of the

Board of Shell Fish Commissioners of Maryland.

apr5-4t

L. W. WICKES, Attorney.

Order Nisi.

Walter R. McIntire, et al.
versus
All Unknown Heirs of Edward Hall, colored, deceased.

In the Circuit Court for Kent County In Equity. No. 1837.

ORDERED, this 2nd day of April, 1913, by the Circuit Court for Kent county, in Equity, that the sale of the real estate mentioned in these proceedings, made and reported by Lewin W. Wickes, Trustee, under and by virtue of a decree of the Circuit Court for Kent county, passed the 27th day of February, 1913, be ratified and confirmed, unless cause to the contrary thereof be shown on or before the 6th day of June next;—Provided a copy of this Order be inserted in some newspaper printed and published in Kent county, once in each of four successive weeks, before the 5th day of May next.

—The Report states the amount of sales to be $125.00.

JAMES T. DIXON, Clerk.

True Copy—Test:
JAMES T. DIXON, Clerk.

apr5-4t

STATEMENT of the Royal Insurance Company of Liverpool, Eng., to December 31, 1912.
Total Admitted Assets $12,251,806.46
Total Liabilities..... 9,431,960.76
Surplus..... 2,819,845.70

STATEMENT of the American Surety Company of New York to December 31, 1912.
Capital..... $5,000,000.00
Total Admitted Assets..... 8,487,698.69
Total Liabilities..... 6,069,335.60
Surplus..... 1,069,335.60

CHICHESTER S PILLS
THE DIAMOND BRAND.
Ladies! Ask your Druggist for Chi-ches-ter s Diamond Brand Pills in Red and Gold metallic boxes, sealed with Blue Ribbon. Take no other. Buy of your Druggist. Ask for CHI-CHES-TER S DIAMOND BRAND PILLS, for 25 years known as Best, Safest, Always Reliable
SOLD BY DRUGGISTS EVERYWHERE

KENT COUNTIANS IN THE SOUTH.

An Interesting Letter from Residents in St. Petersburg, Florida—Money in Roses—Rents High

In a private letter from Mrs. A. P. Matthews dated St. Petersburg, Florida, she states that the NEWS arrives regularly every Monday morning and it is like a letter from home; it fills a large want.

"This has been a beautiful and delightful winter, only a few days when severe storms were in the North did we need wraps or a little fire in the fireplace; at other times the young people were bare headed, low-neck and short sleeves and white dresses. The city has been full of tourists and something going on all the time. Free entertainments, excursions, band concerts in the Park, one week of carnival with parades every day by the different states, the town dressed in bunting and flags, automobiles trimmed for prizes. After all that the G. A. R. State Encampment met here this week with 1,000 veterans and their wives and daughters, also the Woman's Relief Corps. Last Monday night a lecture on "Flags" by a Mrs. Ball of Washington, was given in the Auditorium, showing the history of every flag (and the flag) used since Christopher Columbus brought over the first. It was very interesting and Lillian had the honor of playing their music.

"Nearly all the tourists have gone or will be in a few days, and the town people will get back to their early closing of stores and half holidays on Thursday's. The Fishing is interesting now, mackerel and king fish being abundant. One of my neighbors got yesterday a small king fish 32 inches long. It's flesh, white and tender, was enjoyed by all of us. But, oh, would'nt I like to have one shad or a bunch of herring! I have sold $75 worth of roses off less than one dozen bushes and I did'nt try to do it either. As I look out over my yard it is a blaze of glory with roses, nasturtions, scarlet sage, geranium, sweet elysium, with large bushes of white and pink oleanders down each side. One lady told me this morning, "the prettiest flower yard in the south." We have also two strawberry beds near the gate, from which we have picked since the 15th of January. Every day people stand and look and look, and some beg the priviledge of picking just one, and offer to pay for it.

"Bathing has been enjoyed all winter. Sitting on our porch we can see lots of bathers even while we had a little fire, the water being warm. Were quite surprised last Tuesday by a visit from Murrel Dunbracco. He looks well, but like the rest of us, sun-burn d as brown as a berry.

"Johnney expects to start for home on the 14th. Papa is quite well and still whistling. Our roomers were much amused at his constant whistle and said he rivaled the mocking birds. They sing in the middle of the night if it is moon light."

MILLINGTON ITEMS.

Miss Clarie Ahern substituted a few days this week for Miss Araminta B. insfield, who was quite sick at Bailey's hotel.

The regular monthly meeting of the Ladies Aid Society of Asbury M. E. Church, was entertained on Tuesday evening of last week, at the home of Mrs. J. P. Ahern.

Mrs. John Woodall visited friends in Philadelphia, this week.

Mr. Hanson Horsey, of Galena was the guest last Sunday of Miss Mariam E. Lockman.

Miss Gladys Jacobs spent the week with relatives at Towsend, Del.

Rev. I. G. Fosnochs moved from Clayton, to the M. E. Parsonage last Thursday, April 10th.

Mrs. Annie Makens and Miss Lillian Jones, of Philadelphia, were guests this week of their sister, Mrs. H. L. Disharoon.

A number of boys and men spent an enjoyable evening, serenading Mr. and Mrs. Paul C. Price, at their home near town.

Mrs. S. P. Manship and daughter, Miss Margaret, returned yesterday to their home in Philadelphia, after spending ten days with Mrs. W. T. Mallalieu.

Rev. H. S. Thompson and wife left last week for Smyrna, where they will make their future home. Mr. Thompson and his estimable wife had made many warm friends here, who regret to loose them, but Mr. Thompson had been preaching for 55 yrs. and on account of bad health he decided to retire. We welsome Rev. Fosnochs and his good wife and hope this may be a great Conference year in Asbury M. E. Church.

CASTORIA
For Infants and Children.
The Kind You Have Always Bought
Bears the Signature of Chas. H. Fletcher

Do You Need Glasses?

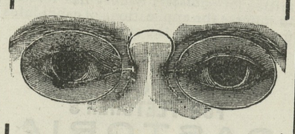

If so, consult us. We can give you quick, accurate, and expert service.

DO YOU HAVE HEADACHES?

They may be caused by defective eyes. A properly fitted pair of glasses will give permanent relief. Come to us and have your eyes examined.

KRYPTOK LENSES,

the last word in lens making. A distance and a reading lens ground together so as to form but one lens, and better in every way than the old cemented lens.

CAMERAS, PRINTING and DEVELOPING

You can get anything photographic here. We are equipped with the most modern devices for printing and developing. Lowest prices.

F. W. McALLISTER CO.
Opticians Photo Supplies
113 N. Charles St. BALTIMORE, MD.

Success depends largely upon Good Health

In your race for success don't loose sight of the fact that only through good health can you attain success.

The tension you must necessarily place upon your nerves, and the sacrifice of proper exercise you have to make at times must be balanced in some way.

Dr. Pierce's Golden Medical Discovery

is the balancing power—a vitalizing power. It acts on the stomach and organs of digestion and nutrition, thus purifying the blood and giving strength to the nerves, indirectly aiding the liver to perform its very important work. *Dr. Pierce's Golden Medical Discovery* has been successful for a generation as a tonic and body builder. Sold by medicine dealers in liquid or tablet form—trial box of "Tablets" mailed on receipt of 50 one-cent stamps.

If in failing health write Dr. R. V. Pierce's faculty at Invalids' Hotel, Buffalo, New York.

DR. PIERCE'S GREAT FAMILY DOCTOR BOOK, The People's Common Sense Medical Adviser—newly revised up-to-date edition—of 1008 pages, answers hosts of delicate questions which every woman, single or married, ought to know. Sent FREE in cloth binding to any address on receipt of 31 one-cent stamps, to cover cost of wrapping and mailing only.

BENEMAN'S
Millington, Maryland,

SPRING LINE IS COMPLETE with the LATEST PATTERNS and WORKMANSHIP in the VARIOUS LINES OF WEARING APPAREL for the WHOLE FAMILY for ALL OCCASIONS and AT LOWEST PRICES to SUIT YOUR POCKET.

Clothing
Men's, Young Men's and Children's
Best make, right style and quality at lowest prices to suit your pocket.

Shoes & Low-Cuts
Late style best known Brands in BLACK, TAN, and PATENT LEATHER to fit and please all.

HATS, CAPS AND STRAW HATS—THE LATEST

Dress Goods
Complete Assortment, Latest patterns for Dress and all other uses.
LADIES TAILORED SUITS and DRESSES and Children's Dresses from best makes.
TOP SKIRTS, SHIRTWAISTS in silk and other latest styles, Ladies White Goods and Corsets, Laces, Embroideries Ribbons, Trimmings, Hosiery and Gloves, Window Shades and Lace Curtains, Trunks and Dress Suit Cases.

Mattings, Mattings
In this we have a very large line in all grades and beautiful designs and at very low prices.
CARPETS—Quite a line INGRAIN and RAG.

Furniture
A Full line for housekeeping and We can SAVE YOU FROM 25 TO 50 PER CENT. Your inspection is cordially invited.
Yours for fair dealing and right prices,

H. H. BENEMAN
MILLINGTON, - - - - MARYLAND

Free! Free! Free!

$65 Majestic Range
And Fixtures
A $65 Standard Sewing Machine
And 48 Other Prizes

Will be GIVEN AWAY absolutely FREE at GRAHAM & CLEMENTS STORE.

Beginning March 1, 1913, to those who purchase goods at our store for CASH, a ticket will be given with each $1 purchase between that date and December 20, 1913.

To all WHO PAY THEIR NOTES WHEN DUE on or before DECEMBER 20th, 1913, will be given a ticket for each $2.00 paid.

Bill for the book accounts will be mailed out as usual, on or before the First day of July and the First day of December, and to all WHO PAY THEIR BOOK ACCOUNTS during the month of July as rendered July 1st, and during the month of December previous to 2 p. m., on December 20, 1913, as rendered December 1st, will be given one ticket for each $2.00 paid.

Rules for the Distribution of Prizes

For each ticket a duplicate in number will be put in a box, and on SATURDAY, DECEMBER 20, 1913, at 2 o'clock p. m., the box will be thoroughly shaken by any one who desires to shake it.

A boy will be chosen by those present and he will be blindfolded and proceed to draw the tickets from the box. The first ticket out shall draw the first prize, and the second ticket out, the second prize, etc.

1—A $65.00 Majestic Range, with utensils.
2—A Set of Carrage Harness.
3—A Riding Bridle.
4—A Carving Knife and Fork.
5—A Bread Mixer.
6—A Bissell Carpet Sweeper.
7—An Iron Age Garden Plow.
8—A Percolator Coffee Pot.
9—Keen-Kutter Safety Razor.
10 to 19 Inclusive—A Raw-hide Buggy Whip each.
20 to 30 Inclusive—A Pair of Wiss Scissors, each.
31 to 40 Inclusive—A Good Broom.
41 to 45 Inclusive—A Pair Skates, each.
46, 47, 48—$5 Combination Tool to each.
49—A Disston Hand Saw.
50—A $65.00 Standard Sewing Machine.

Come and bring your tickets Saturday, December 20, 1913, and take the PRIZES home with you, as duplicates of the lucky numbers must positively be presented on Saturday, December 20, 1913, at the drawing, so as to secure a prize.

Duplicate of the lucky number not being presented at the close of the drawing, other numbers will be drawn until all of the prizes are given away.

☞Please do not ask us to exchange other goods for the prizes you draw.

GRAHAM & CLEMENTS
Next Door to the Chestertown Bank of Maryland
CHESTERTOWN, - - - - MARYLAND

Wm. Pepper Constable
Attorney-At-Law
700-706 Maryland Trust Building
Baltimore, Maryland,
—AND—
an10-tf Elkton, Maryland.

Continental Life Insurance Company
WILMINGTON, DELAWARE.
December 31, 1912.
Admitted assets..... $522,604.19
Liabilities..... 254,272.28
Capital and Surplus..... $267,731.91

STATEMENT of the Norwich Union Fire Insurance Society of Norwich, Eng., to December 31, 1912.
Total Admitted Assets..... $2,775,468.50
Total Liabilities..... 1,834,338.25
Surplus..... 941,130 25

STATEMENT of the Prudential Insurance Company of America, Newark, N. J., to December 31, 1912.
Capital..... $ 2,000,000.00
Total Admitted Assets..... 291,816,194.66
Total Liabilities..... 268,710,015.27
Surplus..... 22,806,179.39

STATEMENT of the Reliance Life Insurance Company of Pittsburg, Pa., to December 31, 1912.
Capital..... $1,000,000.00
Total Admitted Assets..... 3,581,494.18
Total Liabilities..... 2,384,230 98
Surplus..... 197,263.20

STATEMENT of the Aetna Life Insurance Company of Hartford, Conn., to December 31, 1912.
Capital..... $ 3,596,400.00
Total Admitted Assets..... 110,823,775 20
Total Liabilities..... 102,197,446.35
Surplus..... 8,326,331.85
Meigs & Hines, Managers, Baltimore.
J Wm. Clark, Agent, Still Pond.

STATEMENT of the Columbian National Life Insurance Company of Boston, Mass., to December 31, 1912.
Capital..... $1,000,000.00
Total Admitted Assets..... 8,152,074.42
Total Liabilities..... 7,813,997.81
Surplus..... 338,997.61

Grain
Lime
Coal

Highest market prices paid for Wheat and Corn delivered to any railroad station.

Full stock of Stove, Nut and Soft Coal.

Schuylkill and Wrightsville Run of Kiln Land Lime.

Ground Lime (in quick), Ground Lime Stone, Hydrated lime.

We furnish drills to distribute the ground lime.

Fruit Baskets in season.

H. S. JEWELL
PHONE 177-4
LYNCH, - MARYLAND
Feb 1-3mo.

Order Nisi

In the Orphans' Court for Kent County, State of Maryland.

In the matter of the Real Estate of Samuel Joyner, deceased.

ORDERED, this eighth day of April, A. D. 1913, by the Orphans Court for Kent County, that the sale of the Real estate of Samuel Joiner, late of Kent County, deceased, made and reported to this Court, by James Joiner, Executor, in the above entitled case, under and byvirtue of the authority contained in the last Will and Testament of the said Samuel Joiner, duly probated in this Court, be ratified and confirmed, unless cause to the contrary thereof be shown on or before June 14th, 1913;—Provided, a copy of this order be inserted in some newspaper printed and published in Kent county, State of Maryland, once in each of four successive weeks before the 12th day of May A. D. 1913.

The Report states the amount of sales to be $615 00

WM. B. COPPER,
JAMES BRAMBLE,
CHAS. S. HILL,
Judges of the Orphans Court.

True Copy—Test; JESSE R. COPPER, Register of Wills.

a12 tf

A BOTTLE

of precaution is cheaper than an undertaker's bill. Croup, pneumonia, colds and coughs are subdued and conquered by GOWAN'S PNEUMONIA PREPARATION. It puts pains, soreness, inflammation and congestion on the run. External, quickly absorbed. Buy before you die or delivery is not guaranteed. It stands for securiry in the home. All druggists, $1.00 to $25c.

The Stam Drug Co.

Come in and get one —of— LANDRETH'S SEED CATALOGS FREE

Our stock of seeds this year is better than ever.

The Stam Drug Company
Chestertown, Md.

LUMBER

Shingles, Pickets, Cypress Fencing, White Pine Barn Boards, Dressed White Pine Boards, Georgia Pine Frame Stuff, Virginia Pine Frame Stuff, Virginia and Georgia Pine Flooring, Juniper Pickets for Wire Fences, Locust and Cedar Posts for Farm Fencing.

FOR SALE BY
Thomas W. Eliason
CHESTERTOWN, MD.

STATEMENT of the Petersburgh Savings and Insurance Company of Petersburgh, Va., to December 31, 1912.
Capital..... $ 200,000.00
Total Admitted Assets..... 3,263,405.72
Total Liabilities..... 2,382,729.34
Surplus..... 880,676.38

STATEMENT of the North British and Mercantile Insurance Company of London, Eng. to December 31, 1912.
Total Admitted Assets,..... $3,998,913.35
Total Liabilities..... 5,256,217.05
Surplus..... 3,742,696.30

©Maryland State Archives, msa_sc6000_12_1-0113.jpg