Tolchester Company

SPRING SCHEDULE
(Weather permitting)

SASSAFRAS RIVER LINE.
In effect March 8, 1913.

Mondays, Wednesdays and Fridays—Steamer will leave Fredericktown at 7 a. m., Betterton at 8.15 a. m., Worton Manor 9.15 a. m., Tolchester 10.15 a. m., arriving in Baltimore about 12.30 p. m. Stops at Buck Neck on Wednesdays and Fridays only going to Baltimore, tides permitting.

Tuesdays, Thursdays and Saturdays—Steamer will leave Baltimore at 2.45 p. m. for all the above landings except Buck Neck. Does not stop at Tolchester on Saturdays. Stops at Worton Manor on Saturdays.

PORT DEPOSIT LINE.
Beginning March 7th, 1913.

Mondays, Wednesdays and Fridays—Steamer will leave Baltimore at 2.45 p. m. for Tolchester, Betterton, Havre de Grace and Port Deposit.

Tuesdays, Thursdays and Saturdays—Leave Port Deposit at 7 a. m., Havre de Grace at 7.30 a. m., Betterton at 8.45 a. m., Tolchester at 10.15 m., except Tolchester on Saturday.

TOLCHESTER SCHEDULE.

Saturdays—Steamer Emma Giles leaves Tolchester 9.00 a. m. and 4.30 p. m. Leaves Baltimore 7 a. m. and 2.30 p. m.

For further information apply to agents on wharves or at the office in Baltimore.

TOLCHESTER COMPANY,
mar1-tf Pier 16 Light St., Baltimore

Maryland, Delaware & Virginia R. Co

CHESTER RIVER LINE.

SCHEDULE
In Effect March 31st, 1913.

Steamer will leave Baltimore Pier 7, Light St. wharf Tuesday, Thursday and Saturday at 1 p. m., weather and tide permitting, for the following points:

Rock Hall, Queenstown, Bogles, *Spaniard's Point, Cliffs, *Indiantown, *Ashland, Quaker Neck, Booker's, *Riverside, Rolph's, *Piney Grove, arrive Chestertown 7.30 p. m.

*Stops on signal.

Returning, steamer will leave Chestertown for Baltimore Monday, Wednesday and Friday at 7.00 a. m. weather and tide permitting, stopping at the above landings, arriving in Baltimore about 1.00 p. m.

Steamer will leave Baltimore, Pier 7 Light St weather and tide permitting, Wednesday at 2.00 p. m. stopping at *Spaniard's Point, *Cliffs, *Indiantown, *Ashland, *Quaker Neck, *Bookers, *Riverside, *Rolphs, *Piney Grove, Chestertown, *Buckingham, *Deep Landing, *Berys, Crumpton.

*Stop on signal.

Returning steamer will leave Crumpton (weather and tide permitting) for Baltimore Thursday at 12 noon, Chestertown at 4.00 p. m., stopping at the above landings.

Steamer leaves Baltimore, Pier 7 Light Street, Monday, Wednesday and Friday at 4.00 p. m., weather permitting, for ROCK HALL.

Returning, steamer will leave Rock Hall for Baltimore, weather permitting, Tuesday, Thursday and Saturday at 8.00 a. m., arriving in Baltimore at 10.00 a. m.

This Time Table Shows the times at which steamers may be expected to arrive at and depart from the several wharves, but their arrival or departure at the times stated is not guaranteed, nor does the Company hold itself responsible for any delay or any consequences arising therefrom.

WILLARD THOMPSON,
General Manager

T. MURDOCH,
General Passenger Agent.

W. H. BROWN, Agent, Baltimore.

Notice to Farmers

I desire to announce to the farmers of Kent and Queen Anne's counties that I have taken the agency for the

Celebrated Deering Machinery

(None Better on the Market)

and I shall be pleased to call upon the farmers and discuss the merits of this well-known line of machinery with you. I shall keep on hand at my home a complete supply of ALL REPAIRS and will give prompt attention to all calls.

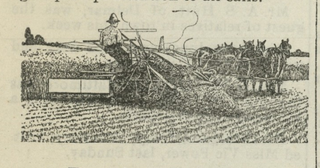

Deering Binders

I have on hand at all times a full supply of all kinds of the well-known machinery, and I shall be glad to confer with any one in reference to same.

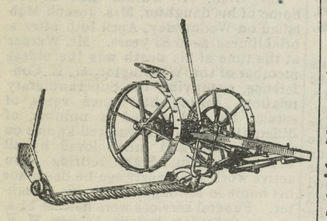

Deering Mowers

I have taken the agency for the Empire Grain Drill, one of the oldest and most reliable makes on the market. This Drill is known to every one and needs no description.

Also agent for Bickford & Huffman grain drill. Will keep a full line of Repairs for both of these drills.

Also agent of Hoosier Corn Planter.
Phone 110—11 or write to

Charles H. Jefferson,
CHESTERTOWN, - MARYLAND.
Apr5-tf

NOTICE

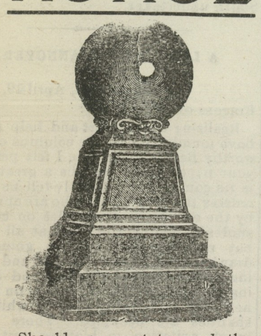

Should you want to mark the unmarked graves in the spring, now is the time to place your order. You will save money by placing it now. I guarantee a first class job, in any design you may select, for less than you can buy it elsewhere.

J. W. KIRBY
CHESTERTOWN, MD

CASTORIA

for Infants and Children.

Castoria is a harmless substitute for Castor Oil, Paregoric, Drops and Soothing Syrups. It is pleasant. It contains neither Opium, Morphine nor other Narcotic substance. It destroys Worms and allays Feverishness. It relieves Constipation, Wind Colic, all Teething Troubles and Diarrhœa. It regulates the Stomach and Bowels, giving healthy and natural sleep. The Children's Panacea—The Mother's Friend.

The Kind You Have Always Bought
Bears the Signature of
Chas. H. Fletcher.
In Use For Over 30 Years.
THE CENTAUR COMPANY, NEW YORK CITY

"My New Studebaker"

There's a note of pride in the remark. To own a Studebaker buggy is to own the finest, classiest looking, lightest running vehicle on the road.

Slender, yet sturdy wheels, flexible bent-reach gear of the new Studebaker pattern, well proportioned, graceful lines, upholstery of the kind that makes you want to lean back and enjoy yourself, and the Studebaker double ironed shafts, strong and shapely.

Why wouldn't any man be proud to own a Studebaker?

Farm Wagons, Dump Wagons, Trucks, Pony Carriages, Delivery Wagons, Harness

See our Dealer or write us.

STUDEBAKER South Bend, Ind.

NEW YORK CHICAGO DALLAS KANSAS CITY DENVER MINNEAPOLIS BOSTON SAN FRANCISCO PHILADELPHIA

Arlington L. Sparks

Chestertown's Best Store

Dry Goods
Notions
Millinery

Prices Right
Merchandise Right

Don't forget the place to do your SPRING SHOPPING.

Arlington L. Sparks
CHESTERTOWN, - - MARYLAND

Continental Life Insurance Company
WILMINGTON, DELAWARE.

December 31, 1912.

Admitted assets	$522,004.19
Liabilities	254,272.28
Capital and Surplus	$267,731.91

CHICHESTER S PILLS
THE DIAMOND BRAND.
Ladies! Ask your Druggist for Chi-ches-ter s Diamond Brand Pills in Red and Gold metallic boxes, sealed with Blue Ribbon. Take no other. Buy of your Druggist. Ask for CHI-CHES-TER S DIAMOND BRAND PILLS, for 25 years known as Best, Safest, Always Reliable
SOLD BY DRUGGISTS EVERYWHERE

SCUTARI.

Press onward, brave Balkans, press hard on your foeman,
Drive ever before you the Mussulman horde;
Then fly now your legions, and sure there is no man
But wishes success to your uplifted sword.

We joy at your triumph, and laud Montenegro;
Heap Garlands of praise on the sons of her soil;
From Alpha they're victors—we trust it will be so—
The Powers need blush to deny them the spoil.

We marvel the deed of the fearless Two Hundred
Who faced Scutari and her murderous shell;
They died on her ramparts whilst men wept and wondered.
Beheld them meet death 'midst the thunders of hell.

A halo of steel o'er each head shone in splendor;
The bright Star of Freedom was gleaming on high;
They had but one slogan—'twas "Islam's surrender"—
They sealed those embrasures to conquer and die.

They conquered—they died on those rocks bare and gory,
Those hands are now cold which the sabre did wield.
They hear not the trumpets that herald their glory—
That noble Two Hundred lie dead on the field.

They died—yes, they died—yet they'll live on for ages,
Above the world's pageantry, cavil and dross;
Their deed will emblazon the earth's brightest pages,
Will 'scribe them as martyrs defending the Cross.

—FRANK H. RUTH.

Ga'ena, Md., April 15, 1913.

Concert at Washington College.

The following is the excellent program to be rendered by the Glee and Mandolin Club of Washington College at the concert to be given next Friday night in William Smith Hall:

FIRST PART.

"How Can I Leave Thee" ..... Page
Glee Club.
"Pattuglia Giapponese" ..... Billi
Mandolin Club.
Solo, "Till The Sands of the Desert Grow Cold"
Mr. Madden.
"Parade of The Dolls" ..... Gruenwald
Mandolin Club.
Quartette, "A Warrior Bold" ..... Adams
Messrs. Madden, Knotts, Allen and Pardew.
Popular Melodies from "Robin Hood" de Koven
Mandolin Club.
"The Bells of Shandon" ..... Nevin
Glee Club.
Violin Solo:
a. "Salut D'Amour" ..... Edgar
b. "The Fountain" ..... Bohn
c. "Minuet in G." ..... Beethoven
Mr. Cain.

SECOND PART.

Overture, "The Cavalier" ..... Rollinson
Mandolin Club.
"Yeoman's Wedding Song" ..... Poniatowski
Glee Club.
Melodies from "Martha" ..... Flotow
Mr. Miles and Mandolin Club.
Solo, "The Vagabond" .....
Mr. Pardew.
Popular Medley .....
Washington Orchestra.
"Kentucky Babe" ..... Geibel
Glee Club.
"Evening Chimes" ..... Rollinson
Mandolin Club.
"Washington Forever" ..... Moffett
Glee Club and Orchestra.

KENNEDYVILLE NOTES.

The Kennedyville Grange is on the upward trend, and every meeting proves a benefit to those who attend, as well as being an opportunity to spend a pleasant social hour. On Friday last the new pastor, wife and daughter arriyed and were met at the home of the delegate to the last conference, Dr. J. W. Urie, and from there they were escorted to the Grange Hall where a public reception was given and they were welcomed to the town and community, the e being over one hnndred people present to greet them and a table loaded with everything the heart could wish in the line of delicacies of the season was spread and everyone invited to partake after spending a very pleasant social evening we wended our way home feeling glad that we were present to welcome the new arrival in our midst.

Rev. Mr. Mullineaux and wife left for their new home on Tuesday last, and Rev Mr. Cain and family were entertained at the home of Dr. Urie until they could get possession of the parsonage.

On Sunday next the service in the Methodist Protestant Church will be: Sunday school 9.30 a. m., Mr. John Medders, supt., lesson, "Joseph Sold Into Egypt," Genesis 37: 23 to 36. Christian Endeavor at 7.30 p. m. Subject, Home Missions. Preaching at 10.30 a. m. and 8 p. m. by the pastor, Rev. Frank S. Cain, who will endeavor to preach short sermons and to the point. The pastor will also start a Bible class in the Sunday school at the regular session and invites the men and women of the vicinity to be present and join this class.

Mr. John F. Ruth, of Chester Kent Island, Md., was a guest at the M. P. parsonage for a short time on Wednesday.

The farmers are quite busy since it stopped raining getting their spring work done, as they have been retarded so long. It has been so cold the past week that it seemed impossible for vegetation to grow, but we hope the present warm spell will continue.

SENATOR SMITH WINS!

The Debate on "Smith VS. Marbury" at Washington College A good one.

Washington College has a political Club. Last week the question for discussion was "Who is your preference in the long term U. S. Senatorial fight, Smith or Marbury—Why?"

The discussion was opened by a very strong supporter of Marbury who stated very vividly why he should be sent to the Senate instead of Smith. Next came a strong supporter of Sen. Smith who showed the good work which he has done for his state and also gave reasons why Mr. Marbury should not be nominated. Many heated discussions followed and Sen. Smith was soon shown to be the most popular candidate, and when the final count came the majority of the members were in favor of Maryland's Grand Senator John Walter Smith.

BURK'S SHOE STORE

South Cross Street,
Chestertown, - Md.

We guarantee to save you ten per cent. on all the goods we sell. Leather Shoes, Gum Shoes, Gum Boots, Felts, Arctics. This is the bargain house of the town. We sell same goods for Less Money and more goods for same money.

WM. A. BURK,
Cross Street, Chestertown.

NOTICE.

The public are hereby notified not to do any more work on the public roads except upon my order, as Commissioners refuse to allow me any more money.

ISAAC GIBBS,
Engineer.

NOTICE.

The annual meeting of the policy-holders of the Mutual Fire Insurance Company of Kent county, Md., will be held at the company's office in Chestertown, Md., on MONDAY, MAY 5TH, 1913, at 10 o-clock A. M. for the election of directors and such business as may come before the meeting.

T. W. ELIASON, PRESIDENT.
apr5-tm G. B. WESTCOTT, SECRETARY.

MARYLAND STATE VACCINE AGENCY
DR. WILLIAM B. BURCH,
828 North Carrollton Avenue:
a5-3t Phone 2062 Gilmor. Baltimore, Md.

Fresh Candies by Parcels Post.

Our 40, 50 or 80c candies are the best ou can buy anywhere for the money. orders mailed by parcels post same day received; two pounds or more. Reynolds Candy Co., 415 Market St, Wilmington, Del.—Adv.

APRIL SALE

25c Matting, sale price	17c
$3.00 9x12 Matting Rugs, sale price	$2.39
$8.50 9-12 Crex Grass Rugs, sale price	$6.95
29c 18-inch Crex Grass Rugs, sale price	22½c
35c 26-inch Crex Grass, runner, sale price	29c
40c Crex Carpet, yard wide, sale price	34c
$2.50 Iron Bed, single or double, sale price	$1.49
$1.60 Rocker, in oak, sale price	98c
$1.50 Suit Case, in reed, sale price	98c
75c Ladies' Waist, sale price	49c
$1.25 Mendel's Make Ladies Waist, sale price	98c
$1.25 Mendel's House Dress, sale price	89c
$10.00 New Perfection Oil Cook Stove, 3-burner	$7.95
$8.00 New Perfection Oil Cook Stove, 2-burner	$6.25

See Our Line of Coat Suits Skirts and Dresses

A Beautiful Silk Dress for	$7.50
50c Muslin Underwear, sale price	25c
$1.00 C. B. Corsets	79c
Ladies' and Children's Ready-to-Wear Hats	25c to $5.00
$5.00 Genuine Panama Hat	$3.00
12½c Gingham, sale price	9c
10c Pleached Muslin, sale price	8½c
25c Dress Goods	19c
50c Porous Knit Underwear, sale price	39c
$50.00 Runabout, sale price	$42.50
$70.00 Carriage, sale price	$62.50
$10.00 Harness, sale price	$8.95

Special for Wednesday

25c Wash Board	9c
25c Coffee, 1 pound	19c
Sugar, pound	44c
5 Bars 5c Soap	25c
1 Pound Schnapps Tobacco	38c
1 Pound Gravely Tobacco	50c
6 Bags Tobacco	25c
10c Can Shoe Peg Corn	7c
1 Pounc Lump Starch	3½c

Paints and Oils

We sell Stag Paint, gallon	$1.75
Linseed Oil, gallon	60c
We can furnish you with Best Paint, gal	$1.18

Wanted Every Week 1000 Dozen Eggs—Highest Price Paid.

KILBOURNE & BRAMBLE

FAIRLEE, MD.

Annual Report

OF THE

Commissioners of Chestertown

Ending April 26, 1913.

RECEIPTS.

Balance on hand as per last report	$840 57
Taxes received from delinquents	70 12
Interest received	1 47
Received from circus	22 50
Rent received for lot by wharf	6 00
Amount received from Chestertown Water Co. for coupon on bonds	2,000 00
Amount received for sewer taps	75 00
Amount received for fines	1 00
Amount received for cement pavem'ts	66 80
Amount received for Stone, dirt sold	164 40
Amount received for dog taxes	70 00
Amount for cart licenses	22 00
Amount for Kent Co. Commissioners	2,000 00
Amount received for Mutual Fire Insurance Co. of Kent county	200 00
Amount received for taxes to date for year 1912	6,729 45
Amount of interest received on 1912 taxes	20 69
Total	$12,290 10

DISBURSEMENTS.

S. E. Cooper, bailiff	572 00
L. B. Hyland, bailiff	520 00
Wm. Needles	468 00
Merrick Clements, commissioner	100 00
Wm. T. Duyer, commissioner	100 00
Wm. S. Carroll, commissioner	100 00
L. W. Wickes, attorney	100 00
James W. Crouch, clerk	150 00
James W. Crouch, extra clerical work	100 00
Day laborers for street work, etc	616 42
Hauling dirt, etc	51 75
Coupons on bonds	1 987 50
Maxwell Blakeney, painting auto signs	8 00
W. C. A. Thompson, pasture lot, etc	36 25
Police badges	6 00
J. E. Cooper, sharpening saw	25
Eenterprise, publishing bill	25 00
L. B. Russell, rent, lot and store house	24 00
Decoration for P. O. S. of A. Conv'n	20 24
M. E. Baker for numbering cart licenses	7 00
W. S. Carroll for leveling boards and sand	5 00
Mrs. G. C. Rote, for stop watch	7 50
Sam Hicks, making assessment and book	11 25
Chestertown Water Board	810 20
Rent Stam's Hall for Kent County Medical Conference	20 00
Stam Drug Co., for flags	1 55
W. H. Lambert, clerk of election	3 00
Jos. N. Wheatley, for bonding clerk	20 00
A. S. Crawford, judge of election	3 00
W. J. Walker, for sand	63 00
E. P. Beck, agent, insurance on pump house	24 00
Jos. N. Wheatley, insurance	37 50
Transcript, publishing bill	40 00
W. L. Fowler, bill for glass	35
Street contract	3,180 00
C. K. Lambert, pipe, etc	45 72
Chestertown Volunteer Fire Co	300 00
W. T. Bramble, mending harness	2 65
W. C. Sutton, pipes, etc	28 27
W. S. & A. M. Culp, lumber	46 11
Thos. W. Eliason, lumber	109 25
G. C. Rote, lights and mending clock	2 00
Graham & Clements hardware	132 90
Chestertown Electric Light Company, for street lights	1,356 13
J. D. Bacchus, rent of stable	60 00
Estate of Thos. H. Topping, bran	38
Oyster shells	20 80
W. S. Collins, sand	3 00
G. H. Cannon, taxes paid in error	4 00
W. M. Slay, agent, property exempted from town taxes	11 10
James W. Lambert, for corn	87 61
Edw. Robinson, for hay	53 63
Harry Nichols, for hay	24 60
Lofland & Culp, hardware	6 21
McClenahan Granite Co., stone	56 10
Freight on stone	38 50
W. S. & A. M. Culp, pipe	4 22
Stamps and envelopes	7 50
M. W. Thomas, box rent	3 00
Extra police	34 00
J. E. Ferguson, lumber	4 75
H. S. & V. M. Barnett, bricks	14 63
Kent News, publishing bill	58 60
J. S. Kreeger, watchman's tickets	1 50
Davis & Satterfield, hardware	7 80
W. Frank Jarrell, hay	42 38
Elwood Whaley's bill	60 45
Total	$11,846 63
Balance on hand	443 47
Total	$12,290 10

Approved April 25, 1913.

WM. T. DUYER,
WM. S. CARROLL,
MERRICK CLEMENTS,
Commissioners.

Test:
JAMES W. CROUCH, Clerk.

Wm. Pepper Constable

Attorney-At-Law
700-706 Maryland Trust Building
Baltimore, Maryland,
—AND—
an10-tf Elkton, Maryland

Spring Silks await your selection. Here everything that is new and desirable is in a complete line of colors that will wash well.
29c YARD

The Hub

I. HOLLINS, PROP.
MILLINGTON, MD.

Girls' Dresses
Made completely of embroidery, with good, heavy flouncing. Sizes 10 to 14.
ONLY $1.49
Tub Dresses 50c to $1.00.

A Tremendous BEAUTY SHOW of Fine Spring Clothing for Men and Women at THE HUB

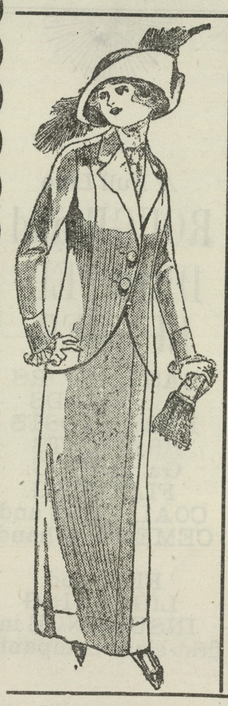

Ladies' Fine Spring ...Suits...
$ 8.00 $10.00
12.00 15.00

Men's Fine Spring ...Suits...
$ 6.50 $ 8.00
10.00 12.50
$15.00

Ladies' Pretty Dresses
$2.49 $3.50 $5.00

Men's Hats
$1.00 and $1.50

MILLINERY!
AT THE HUB is cheaper. Fine New Style Turbans, made of silk braid, and pretty Flower Trimmed Hats, only
$1.49, $2.50, $3.98

Great Dry Goods Bargains

Extra Fine Percales, yd	9c
Beautiful Ginghams, yd	9c
36-inch Heavy Muslin, yd	9c
Real Pretty Lawns, yd	9c
10c Embroideries, yd	5c

Boys' Elegant Spring Suits
LITTLE BOYS' WASH SUITS in very pretty colors; sizes 3 to 8 years, 50c and 89c.
BOYS' SUITS that are built to stand the hard knocks that are sure to come to them, and still look neat and stylish—
$1.98, $2.50, $3.50, $5.00

The County's Greatest Clothing Store—THE HUB

©Maryland State Archives, msa_sc6000_12_1-0116.jpg