Kent News.

SUBSCRIPTION - - - - - $1.00 PER YEAR

FRED. G. USILTON WM. B. USILTON, JR

WM. B. USILTON'S SONS

PUBLISHERS AND EDITORS

SATURDAY, APRIL 26, 1913.

DON'T forget to vote in the town election.

THERE is no need for an extra session of Legislature, according to high legal authorities, in order to elect a Senator to succeed Senator Jackson.

C. E. NOLAND, ESQ., is an ardent Straus advocate and was *misrepresented* at the Marbury meeting. But, then, we should not forget, the writer on the Barroll organ *simply can't help it!*

THE citizens of Belgium went on a strike for suffrage and won. Suppose the women of America should "strike" for suffrage. It would come just as quickly as it did in Belgium, don't you think?

AN effort is being made to raise sufficient money on High street to resurface and oil the splendid piece of road built last year by our faithful Board of Commissioners. It will require $300.

SENATOR JACKSON of Maryland, will not be a candidate for the short term against State Senator Blair Lee or whomever the Democrats may nominate. The junior Senator may come out for the long term, but even that is a question which he will settle later on. His mind is still open on that point.

THE Grand Jury did faithful service and bad as its foreman, Mr. T. S. Bordley, one of Kent's most intelligent and patriotic citizens. Their recommendations noted in another column deserve consideration and action.

THE Court again advised better and more stringent laws for the enforcement of local option laws. It is hoped that Kent's citizens will see that men are sent to the Legislature who will carry out the Court's instructions.

THE County Commissioners of Allegany county have signed the levy which calls for $321,464 50, of which $125,738-80 is set apart for schools, an increase of $10,000, and $1,000 is levied for tuberculosis purposes. The rate is 80 cents on the $100, a decrease of 10¾ cents.

ANNOUNCEMENT has been made of the courses of study of the third season of the Johns Hopkins University Summer School, which will be held for six weeks in July and August, under the direction of Dr. E. F. Buchner. Special provision will be made for instruction of teachers in handling one-teacher rural schools, and a demonstration school will be in operation during the session. Teachers who wish to increase their efficiency should consider the opportunities offered by this Summer School.

CANDIDATE FOR LEGISLATURE.

The many friends of MR. ROBERT A. SHALLCROSS, of Rock Hall, will be glad to hear that he has consented to be a candidate for the Legislature on the Democratic ticket. Mr. Shallcross is a Democrat and comes from Democratic stock; he is a young man and will be anxious to do what is right. He was born on the farm and knows the needs of farmers; he has lived at Rock Hall eight years and knows what the watermen want. We bespeak for him the consideration of every Democrat in Kent county.

SIMPLY CAN'T HELP IT.

The Kent News was among the *many* who proved their disloyalty to the Democratic ticket in 1895, and the Kent News not only assisted in electing a Republican Governor, but that paper was absolutely responsible for the defeat of the County Democrat ticket in 1895, as well as in intervening years to 1903.—Barroll organ April 19, 1913.

NEVER HAS THERE BEEN A MORE DELIBERATE NOR A MORE WILFUL FALSEHOOD PUT IN PRINT THAN THAT CONTAINED IN THE ABOVE.

The KENT NEWS files of these years were in the office of the Barroll organ and yet Mr. Bowers, who was out of the county during these years, preferred to take the order from the Boss rather than find out the truth for himself. To name the ticket nominated in 1895 which contains the names of Hon. Marion deK, Smith, Hon. Jas. A. Pearce, Philip G. Wilmer, John P. Nicholson, Wm. M. Slay, Esq., S. F. Cooper, Samuel Burgess, Samuel Todd, Bedford Roe, Jas. W. Ivens, George W. Hatcherson, Chas. C. Strong, J. M. J. Byron, R. F. Moffett and John E. Hurst is enough to prove the falsehood of the statement but the files of the NEWS which are in the Barroll organ's office show the NEWS' incessant and enthusiastic fight for Democratic tickets, and for Democratic victories, local and State! But, we look charitably upon the writer when we are reminded that "*He can't help it.*"

STAR BINGEN.

Brown Stallion, Standard and Registered. Three year-old trial in 2 20. Has been used for breeding purposes only. A horse of the best breeding, best qualities, fine conformation of a Bingen type.

STAR BINGEN will make the season in Kent and Queen Anne's counties for a limited number of approved mares.

Terms—$25.00 to insure, to be settled for when mare proves with fold.

For further information, apply to

ROBT. J. MCWHORTER, Chestertown, Md.,
Or JOHN T. MOFFETT, Hanesville, Md.

a12-tf

MARBURY A REPUBLICAN.

MESSRS. EDITORS KENT NEWS:

Mr. Wm. Marbury has just completed a tour of Kent county and bestowed the tender grace of his presence upon the people thereof in an effort to persuade them that the only hope for the Democratic party is to elect him to the U. S. Senate and the dire consequence to the State of Maryland, the country in general and the administration of President Wilson in particular, that would follow the return of J. Walter Smith, the present incumbent, to that body.

I have not seen nor heard him but from a full report of his sayings I gather his efforts were directed, not so much to prove his own competency and worth, but his lamentations and wail of woe were poured forth in portrayal of the awful calamity that would follow the re-election of Senator Smith, for in a speech at Centreville March 18th he said that nothing is better calculated to produce hopeless discord in the party councils than to elect "Senators whose political records show that they have been affiliated with Republicans and the reactionary element in the Democratic party upon the great party issues of the day."

Now let us apply this acid test of regularity to both Smith and Marbury.

Which one has more often "affiliated with the Republicans?" Mr. Smith has declared that for forty years he has worked and voted for the Democratic party and voted for Bryan three times. Some measure of belief must be accorded this statement. But just here we find our belief wavering for the Transcript says he did not vote for Bryan (and we all know that nothing but the truth (?) and the whole truth, conviction-compelling truth, truth with a big 'T' ever eminates from the editorial sanctum of the Transcript).

Even Mr. Marbury says in this connection "that the vast majority of Democrats in the Eastern States, *including Senator Smith* were hostile to Mr Bryan."

Whom are we to believe? Mr. Smith (who should surely know how he himself voted) or Mr. Marbury and the Transcript, whose keen penetration and well-known love of truth have lain bare the subterfuges of Senator Smith and held him up to scorn?

But assuming that Senator Smith did not vote for Bryan did he vote for McKinley? Nor does Mr. Marbury in any of his speeches, while admitting he did not support Bryan at any time, acknowledge he (Marbury) voted for McKinley. Did he? Just here may be applied the test of regularity.

The written word of a man of standing *must* be accepted. "I DID VOTE FOR McKINLEY IN 1896 AND IN 1900. My reason for so doing have been fully stated in a speech which I delivered at Centreville on the eighteenth of March," writes Mr. Marbury.

A careful perusal of that speech fails to disclose these reasons and in no speech and upon no occasion, that I can recall, has Mr. Marbury ever stated that he supported McKinley. He did not vote for Bryan in 1908 because of finding it convenient to be absent in Texas at election time.

The time had not yet quite arrived for Bryan to come along and, finding the people asleep, to arouse them to their danger. And by a strange coincidence at the same time this "Great Arouser From Sleep" came upon the scene, Mr. Marbury also conceived the idea of saving the administration by becoming, at President Wilson's suggestion, its chief supporter.

At that psychological moment the light of Bryan's greatness burst upon him.

Mr. Marbury charges Senator Smith with being a Republican. Senator Smith avows he has *always* voted the Democratic ticket and supported its measures can Mr. Marbury say the same?

Marbury has consistently and insistently supported the Republican party the party that has lived, moved and had its being by protection and high tariff.

He voted twice for McKinley, that Apostle of high protection, and father of the tariff bill bearing his name.

When one gives his support to a party it is because he approves of its tenets and of the measures it advocates.

Therefore if Mr. Marbury gave his support to the Republican party in two National campaigns he did so knowing that a high tariff would be forthcoming and the heavy burdens, already born by the people, would be in no way lightened but rather increased; and by aiding and abetting the Republican party he openly acknowledges himself an advocate of protection and a high tariff and thus assist in bringing about that condition where "behind the impregnable bulwarks of the tariff they were able to form those tremendous industrial combinations which we have come to know by the name of "trusts" and to extort from the American people such prices as they choose to dictate for everything they had to sell, including many of the absolute necessities of life."

To be sure these things were done by Mr. Marbury some time ago. He knew not Bryan then as the "Arouser of Sleepers.' The Republican party was the strongest party and likely to continue in power for sometime. When the country became aroused or awakened from the sleep to the necessity for a change.

Mr. Marbury being a man with far seeing vision, adapting himself to the changing conditions, held the greatness of Bryan and his ability to arouse the sleepers. He became a Democrat.

Senator Smith's continuance in office became repugnant to all who labored for the stability of the Wilson administration and more especially repugnant to Mr. Marbury who wanted his place. Therefore according to the acid test of regularity if Mr. Marbury is a Democrat his democracy is of a strange and inconsistent kind and *per contra*, if Senator Smith is a Republican give us more of the same character.

I appeal to the Democratic voters of Kent Co., not to turn down a sure and tried servant such as Senator Smith has proven himself to be, and one alive to the best interests of his party and State and a life-long, consistent Democrat for one who *Claims* to be a Democrat but is one only in spots and as convenience suggests.

I offer no excuse for Senator Smith's apparent transgression nor will I attempt to palliate any offence he may have committed politically but will refer to a little anecdote in the career of Henry Clay who, when an old hunter refused to support him asked if he would throw away his rifle if it should miss fire once and the reply of the old hunter was "No" I would pick the flint and try again."

The moral of the tale is applicable in this case. Mr. Marbury claims he is entitled to be elected because the Hon. Pinkney White and Isadore Raynor each was made Atty. Gen'l of Maryland and U. S. Senator after having opposed and taken the stump against Bryan. So they did, and so also did Mr. Marbury.

But neither of the former two supported McKinley and the high protective measures of the Republican party, as did Marbury.

Yours Truly,
DEMOCRAT.

Children Cry
FOR FLETCHER'S
CASTORIA

Large Public Sale
OF
150 HEAD OF STOCK

I will sell at my stables in GALENA, MARYLAND,

Thursday, May 1, 1913

Beginning at 10.30 A. M. sharp, rain or shine, the following stock described below, consisting of

75 Head, Horses, Mules & Colts

4 Good Carriages, Second Hand

6 Sets Harness, single & double

PART AS GOOD AS NEW.

25 Head of CATTLE

50 Head SHOATS and PIGS

Will sell Harness, Shoats and Cattle first, beginning promptly at 10 30 A. M. and will start on horses at about 11.30 A. M.

10 of the Horses are good seasoned chunks just off the farms, and some are as good as I ever sold, weighing from 1000 to 1400 lbs. each.

I make special mention of a fancy pair of black Mares, weighing 1250 lbs. each 4 and 5 years old, full sisters, suitable for a hearse-team.

18 nice toppy driving horses with good breeding and a part of them some speed. Have also several good family horses, quiet for lady to drive. Rest are horses of all descriptions, Some of them are the very best money can buy, others are just as common in proportion.

10 large second hand mares.

Have 6 Pairs of Extra Good Sound Mules ranging from 4 to 8 years old. Part of them are large, well-mated and handsome, rest are small and blocky. Have several good Odd Mules. I can mate most any mule you want mated.

10 Fresh Cows and Springers and 15 Heifers and Stock Bulls and several Fat Cattle. Have several Holstein and Guernsey Caws good enough to go in any one's dairy.

50 Shoats weighing from 20 to 50 lbs. each.

Will guarantee every horse to be as represented.

Will sell anything or any kind of stock on commission for you in this sale. If you have a horse or mule that don't suit you, send it here and sell and buy one that will suit you. Will have buyers from Baltimore, Philadelphia, Wilmington, and in fact, from all over the country, to buy your stock. This is the place to buy or sell your stock

I handle more stock than any other dealer on the Eastern Shore of Maryland.

TERMS STRICTLY CASH.

Will sell rain or shine.

S G. CALDWELL, Owner.

P. S.—Will meet all trains at Lambson's Station that day free of all cost.

Hal B. McKenney

A 1,200-pound horse, bred in the greatest of race horse lines, and his sire is Hal B., 2.04, and his dam is by McKinney, 2.11, the world's greatest sire of extreme speed, will make the season at the Chestertown race track.

For breeding terms see.

J. M. RISING

CHESTERTOWN, - - MARYLAND

ABSTRACT FROM STATEMENT OF

Mutual Fire Insurance Company

OF CHESTER CO., PA.

December 31, 1912.

Total Admitted Assets $312,153.45
Surplus as Regards Policy Holders ... 174,680.33

E. THOMAS MASSEY, Agent,
MASSEY, MARYLAND.

Why Not Insure Your Property
—IN—
Mutual Fire Insurance Co
Of Kent County.

During the past 5 years it has paid to its members whose policies have been discontinued over $24,000,00
It has paid losses over 22,000.00
And at the same time has increased its assets over : : : : 14,000.00
Its members are saving from 30 to 50 per cent. of premium paid.

THOMAS W. ELIASON, Prest
GEO. B. WESTCOTT, Sect'y.

—DIRECTORS—

C H. Price	James A. Casey
James H. Baker	Jeff. D. Bacchus
Samuel Vannort	R. G. Nicholson
E. S. Valliant	L. C. Meginnis
E W. Emory	Fred. G. Usilton
Geo. B. Westcott	Thos. W. Eliason

—Member Baltimore Chamber Commerce—

EDWARD M. SILLS
General Commission Merchant
317 Chamber of Commerce - - BALTIMORE
solicit consignments of grain and produce. reference: Merchants' National Bank, Baltimore, or any Bank of Chestertown, Md

FOR SALE.

ORCHARD GRASS SEED, well cleaned and grown on land absolutely free from all weeds. Also 4 GOBBLERS, pure bred Bronze Apply to

WHITE HALL FARM,
B. C. SMITH, Supt.,
f15-tf (Phone 193-22) Chestertown.

PAPERHANGER.

This is to notify the public that I am prepared to do paperhanging in the Fifth District and vicinity. I can furnish you with paper if necessary. Write or call.

ROBERT PORTER,
m8-2m Edesville, Kent Co., Md

FOR SALE.

ONE CARRIAGE and HARNESS, in extra condition, for sale cheap. Also ONE BUICK AUTOMOBILE. Can be seen at Hadaway's store in Chestertown.

GROVER HADAWAY,
mch29 3t Chestertown Md.

FOR RENT.

TWO FLATS FOR RENT on Cross St., Chestertown, suitable for boarding house or light house-keeping. Hot and cold water, bath and toilet on each floor. Apply to

UNITED BARGAIN HOUSE,
mch29 tf Chestertown, Md.

POSTPONED SALE
—OF—
Household Goods

THE undersigned will sell in front of the Court House Green, in Chestertown, Maryland, on

SATURDAY, April 26th, 1913

at 2 o'clock P. M., the following:

Household Goods

Including Parlor, Bed Room, Dining Room and Kitchen Furniture—Hall Rack, 5 Feather Beds, Quilts, Sheeting, Pillow Cases, Bed Spread, 3 Coal Stoves, including one Double Heater, as good as new, 1 Cook Stove, Mattings, Brussels Step Carpet, Hall Lamp, Lot of Dishes, Etc.

1 PAIR OF MULES

One Set Double Wagon Harness, 1 Wagon, 2 Carriages, 1 Set Carriage Harness.

TERMS OF SALE.—All sums of $10 and under, cash; over that amount a credit of Four Months will be given on bankable note with approved security. No property to be removed until terms of sale are complied with.

a5 tf HYLAND CREW.

WILLIAM J. LENZ,
EXPERT PIANO TUNER.
REPAIRING, REGULATING AND PLAYER-PIANO ADJUSTING.

WILL BE IN CHESTERTOWN THE WEEK OF APRIL 28th. Leave your order for tuning your piano at THIS OFFICE or at the VOSHELL HOUSE.

Five years in the Emerson Piano Factory, Boston. Four years with the Weber and Kranch and Bach representative, Boston. Three years with the Knabe, Chickering, Schomaker, Auto-piano and Angelus Player-Piano representative, Philadelphia. All makes of pianos tuned and satisfaction guaranteed. Expert advice given to any one going to buy a piano or player-piano.

TUNING PIANO, $2.50.
PLAYER-PIANOS, $3 50.

3525 N. Seventeenth Street,
1t Philadelphia, Pa.

PUBLIC SALE OF PERSONALTY

UNDER and by virtue of the order of the Orphans Court of Kent county, Maryland, passed on the 22nd day of April, 1913, the undersigned will offer for sale at public auction upon the premises of the late Robert Hodges in Sunday Bottom, Kent county aforesaid,

On SATURDAY May 3rd, 1913

at 3.30 P. M. the following personal property owned by the said Robert Hodges:

2 Head of Horses

Two Dearborns, wagon, 2 Plows, Harrow, Mower, Carriage Harness, Chairs, Stoves, Beds, Table, Stands, Etc.

TERMS OF SALE—Sums under $10, cash; over that amount credit of six months on approved note.

NETTIE E. HODGES,
Administratrix of Robert Hodges.
S. SCOTT BECK, Attorney. a26 ts
CHAS. H. SMITH, Auctioneer.

New Norfolks

Full line of the Popular New Norfolks in Suits and Coats and Trousers for the Boys and Young Fellows.

Young Men's sizes 34 to 40. $10 to $25.
Boys' 14 to 18 years, Long Trousers, $8 to $18.
Boys' 8 to 18 years, Knicker Trousers, $4 to $12.
Little Boys' 5 to 8 years, $3 to $8.

All the New Cloths, Blue Serges, Plain Greys, Brown Cheviots and Neat Mixtures. Dozens of styles and every size for selection.

Regular Suits

Men's $5 to $30.
Young Men's $8 to $25.
Boys $5 to $18.
Little Boys $2.50 to $12.

We have the goods, we have the styles and sizes and you will find prices and qualities right.

Biggest Because Best MULLIN'S Clothing Hats Shoes
WILMINGTON

ELECTION OF
TOWN COMMISSIONER.

Notice is hereby given, that an election will be held at the Court House, in Chestertown, Maryland, on

MONDAY, April 28, 1913

for the purpose of electing one person to serve as Commissioner of Chestertown for three years in the place of Merrick Clements, whose term expires May 1st, 1913. Polls open from 9 a. m. to 6 p. m.

By order of the Board,
a5 2t JAS. W. CROUCH, Clerk.

WANTED.

MIDDLE-AGED LADY AS NIGHT OPERATOR.

CHIEF OPERATOR,
a19-tf Telephone Office.

New Feed Store
—AT—
ROCK HALL.

In connection with our general store at Rock Hall will handle all kinds of

Hay Grain, Bran, Chops, Mill Feed, Oats, Corn, Chicken Feed, Etc.

We are also in a position to grind your corn as we have a new mill. We will guarantee satisfaction.

N. B. ASHLEY,
a5 Rock Hall, Md.

15 Minutes Late

cost Napoleon the battle of Waterloo

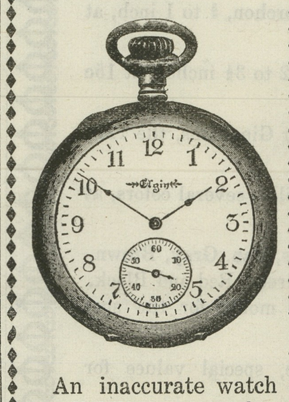

An inaccurate watch is a liability—an on-the-dot timepiece an asset. Be on time all the time by carrying one of our reliable time-keepers.

If you havent a watch let us sell you one that you can rely upon.

All sizes, all prices.

Rote's Jewelry Store
PHONE 98-11
Chestertown, - Maryland

1847 Our Jewelry Store can supply you with everything in the most reliable make and best design at a favorable price. We are headquarters for "1847 Rogers Bros." Spoons, Forks, Etc.

We have just bought, at a GREAT REDUCTION, a few

LADIES' Small Size Watches

20-year gold filled cases, American movement, fully guaranteed, while they last—

$6.00

This is jewelry quality at bargain house prices. Call and let us show them to you.

J. S. KREEGER
Jeweler and Optician
PHONE 53-2
CHESTERTOWN, - MARYLAND

KENT NEWS $1 per year in advance.

STRAW WANTED

We will buy your Straw either by load or bulk.

PHONE OR WRITE US

AMERICAN STRAW BOARD CO.

CHESTERTOWN, MARYLAND

It Takes Good Tailoring

The character of our tailoring is such that will bring hundreds of women to us this season for their Suits. Why not be among them. Choosing a new suit is a matter of great moment to the women today. The long graceful lines are demanded by the present day style and is purely a matter of choosing the correct tailor.

H. SACHS & SON,
The Tailors Who Know How
Next Door to Toulson's Drug Store. CHESTERTOWN, MD.

THE SECOND SPRING AND SUMMER TAILORING OPENING
—BY—
ISAAC HAMBURGER & SONS, Baltimore, Md.
At VANSANT & NEWSOME'S STORE, Chestertown, Md.
Friday and Saturday, April 25 and 26

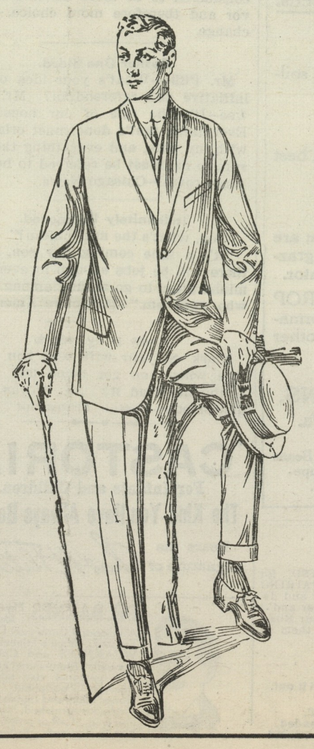

For the benefit of those who were unable to take advantage of our first Opening, we will have a Special Salesman at Vansant & Newsome's to exhibit the NEW SPRING MATERIALS and take measures for SUITS, TOP COATS and TROUSERS for Men and Boys. The very best productions of America's foremost mills will be on exhibition. You are invited, everybody is invited to come and look over this Fashion Exhibit of Fine Toned Bules, Restful Greys, Becoming Browns, Fancy Mixtures, Pencil Stripes, Shepherd Checks, that for Largeness, Variety Correctness and Beauty, surpasses anything ever shown in Chestertown for Made-to-Measure Suits. Those who study economy will find prices an interesting features.

Suits, $18.50 to $42.00
Top Coats, $17.50 to $40.00
Coat and Pants, $17.50 to $40.00

REMEMBER THE DATES

Friday and Satrrday, April 25 and 26

VANSANT & NEWSOME

Progressive Head-to-Foot Outfitters

©Maryland State Archives, msa_sc6000_12_1-0118.jpg