1913 1913

Special Spot Cash Bargains for May Needs At R. F. Parks & Son

Fine Dress Goods

1000 Yards Hamburg Edging, 2½, 3, 4, 6 and 6 inches wide, choice of this lot 15c.

200 Yards 12½c Percales, 85x84 cloth, 10½c.

36 Dozen All-Linen Torchon, ¾ to 1 inch, at 5c per yard.

36 Dozen Cluny Lace, 2 to 3½ inches, at 15c per yard.

500 Yards Fine Zephyr Ginghams, the 12½c quality, 10c per yard.

100 Yands Japonica Silks, several colors, at 15c per yard.

Mesaline Silks, in colors, Tan, Gray, Brown, Garnet, Burnt, Orange, Green, Red and Black. Best $1 grade going this month for the spot for only 90c per yard.

Wash Silks, 4-4 wide, special values for waists, at 75c per yard.

Nice Line of Black Silks in Taffetas and Messalines, from $1.00 to $1.62½ per yard.

Examine our Black and Blue 54-inch Serges, at $1 50 per yard.

Mattings : Matings

Crex China and Jap

Best Quality, Styles and Prices

China Matting from	12c to 30c
Jap Mattings from	18¾c to 40c
Crex Rugs, sizes 9x12	$7.00
Crex Rugs, sizes 12x12	$10 50
Crex Ru6s, sizes 9x15	9 50
Crex Ru6s, sizes 12x15	$12.50
Fibre Rugs, wool filling—In all the above sizes	
Matting Rugs, good styles	$2.75
Matting Rugs, very pretty styles	$4.00

We are ready for house-cleaning customers. Can supply you with Linoleum and Oil Cloth. Oil Cloth from 20c square yard up. Linoleum from 50c square yard up.

Shoes, Slippers and Oxfords

Ladies', Misses' and Children's White, Tan and Black Oxfords

Ladies', Misses' and Children's White, Tan and Black Shoes.

Men's, Boys' and Youths' Tan and Black Shoes. Best values and largest line.

Special Spot Cash Bargains for Next Wednesday, Apr. 16

6 Bars Any Kind of Soap	25c
5 Pounds Granulated Sugar	25c
3 Boxes Babbits Best Lye	25c
4 Boxes Coffee Essence	25c
4 Pounds Rice	25c
7 Yards Crash	25c
2 Towels, 36x18 inches	25c
12 Boxes Matches	9c

Yours for Business,

R. F. Parks & Son

CHESTERTOWN, - MARYLAND

MONEY TO LOAN

ON REAL ESTATE SECURITY.

I have in my hands for investment sums from $200 to $10,000.

WILLIAM W. BECK, Attorney-at Law

1d

MONEY TO LOAN ON REAL ESTATE SECURITY.

JOHN D. URIE,

Nov12. ATTORNEY-AT-LAW.

Mrs. Always-tired—"I do nothing but slave from morning till night. There's no chance for me to rest, even at meals or in bed — for I'm always worrying about the work that's ahead of me."

Anty Drudge—"Well, maybe I used to be that way, but since I use Fels-Naptha Soap for all my work, I've *forgotten* that I was ever tired."

Stop being a slave! Every woman wants some time for rest or pleasure. Make your life pleasant by making your work easy. You can do this if you use Fels-Naptha Soap.

Waste no time. Buy a cake today. Find out how easy it is to make your clothes, your paint, floors, windows, dishes—*everything*—look cleaner, brighter than ever before, with less work, in cool or lukewarm water, no hard rubbing and in half the time.

Full directions on the red and green wrapper.

Fels & Co., Philadelphia.

Why Not Insure Your Property

—INTHE—

Mutual Fire Insurance Co

Of Kent County.

During the past 5 years it has paid to its members whose policies have been discontinued over $24,000,00
It has paid losses over 22,000.00
And at the same time has increased its assets over : : : : 14,000.00
Its members are saving from 30 to 50 per cent. of premium paid.

THOMAS W ELIASON, Pres.
GEO. B. WESTCOTT, Sect'y.

—DIRECTORS—

C H. Price	James A. Casey
James H. Baker	Jeff. D. Bacchus
Samuel Vannort	R. G. Nicholson
E. S. Valliant	L. C. Meginnis
E. W. Emory	Fred. G. Usilton
Geo. B. Westcott	Thos. W. Eliason

BURK'S SHOE STORE

South Cross Street,
Chestertown, - Md.

We guarantee to save you ten per cent. on all the goods we sell.

Leather Shoes, Gum Shoes, Gum Boots, Felts, Arctics. This is the bargain house of the town.

We sell same goods for Less Money and more goods for same money.

WM. A. BURK,
Cross Street, Chestertown.

A CARD TO PUBLIC

I wish to inform the public that I am still in the

Plumbing Business

All Sanitary Plumbing, Heating, etc., will receive expert attention if entrusted to us. Estimates given.

Office and Shop in Automobile Garage, Cannon Street, near Princess.

W. C. SUTTON,
Nov2 CHESTERTOWN, MD.

HIS CLEAN-UP CAMPAIGN A CONTINUOUS AFFAIR.

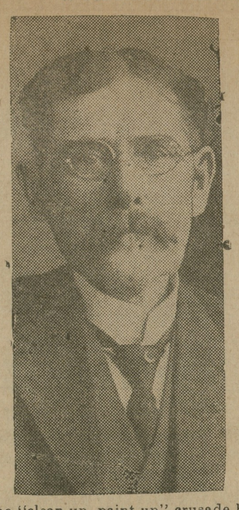

The "clean-up, paint-up" crusade has no terrors for Thomas H. Stavely, superintendent of the Eastern High School building, at Broadway and East North avenue. He is said to have the cleanest public school in the city and visitors to the building are ready to indorse this statement. Members of the School Board and the principal of the school are loud in their praise of Mr. Stavely's work.

Besides having charge of the cleaning up of the building he keeps the stockroom in order and distributes the books and stationery. When it is considered that he has 30 classrooms, 3 laboratories, 4 offices, a drawing room and an assembly hall, to keep spotless, it can be seen that he has a gigantic task. This school building is the largest in the city.

Mr. Stavely said his recipe was constant vigilance. He keeps a force of seven women busy with the mops and dusters all day. Dust is not allowed to accumulate Besides being an accomplishment for the man in charge of the building the cleanliness is a lesson to the students and it is said they profit by it.

Mr. Staveley is from Kent county and familiarly known as "Hep." His record as noted in the Baltimore Sun gives delight to his many friends here.

BRYAN MANSION BURNED

Family at Litter Louna Rescued in Night Clothing at 4 A. M.—Loss Is About $42,000.

A disastrous fire which nearly cost the lives of nine persons destroyed "Litter Louna," the beautiful Colonial mansion of Mr. and Mrs. William H. Bryan, in the Green Spring Valley, early Friday morning, entailing a loss of about $42,000. Mrs. Bryan was before marriage Miss Mamie Patterson and is very well known in Kent county, where she often visits as the guest of Mrs. J. Arthur Bradley, Mrs. Emma A. Hynson and others.

The fire was discovered about 4 o'clock by Ignatz Stuscomas, a man servant, who was awakened by the smoke. He hurriedly aroused Mr. Bryan, who, with his 9-year-old daughter, was sleeping on the second floor.

Mr. Bryan in turn called his son-in-law, Selpon F. Cortez, who, with his wife and 8-months-old daughter, were visiting the Bryan family. Together the three men groped their way to the cellar, where the fire is supposed to have originated, as a result of defective electric wiring. Seeing that they could not cope with the flames they retraced their steps and gave the alarm to the family and also to three servants in the house

By this time the fire had gained considerable headway. The occupants, finding it impossible to escape down the blazing stairway, rushed to a window on the second floor and made their exit through it on a porch. Here they huddled together, shivering in scant attire, and almost frantic with fright. In another minute a ladder was placed in position, and Joseph Beaver, the gardener, and John Washington, another employe, both of whom had been asleep in one of the outbuildings, thus rescued the entrapped occupants.

About this time it was learned that the telephone connection had been destroyed and that it would consequently be impossible to call the fire department by this method. Mr. Cortez meanwhile cranked his automobile and drove rapidly to the Pikesville Volunteer Fire Company, where the alarm was given. Mrs. Cortez, who accompanied him, took off her slipper and used it as a hammer in breaking the glass in the fire-alarm box.

In a few minutes the Pikesville, Arlington and Roland Park Fire Companies were on the scene. The fire fighters, however, were powerless when they arrived owing to the lack of water supply. It was soon seen that the handsome home was doomed. In less than an hour the mansion was ruins. Almost $5,000 worth of jewelry was lost.

"Litter Louna," which originally consisted of over 650 acres, was formerly the property of a branch of the Carroll family. Many years ago it came into the possession of the late Edwin F. Abell, and later was acquired by Thos. R. Myer. About 12 years ago it was partly destroyed by fire. Mr. Bryan bought the place about three years ago and spent thousands of dollars in beautifying the home until it became known as one of the handsomest residences in the Green Spring Valley.

THE Continental Life Insurance Company of Wilmington, Del., paid their stockholders a pleasant surprise last week when they received dividend checks for 15 per cent. on their stock-holdings in the company. A great deal of this stock is held by investors in Chestertown and throughout Kent county, and they were much gratified to receive these dividend checks. In order to put the stock already issued on the same basis as the stock to be issued in future under the stock-options, a regular quarterly dividend of 3 per cent. and an extra dividend of 12 per cent. ($1.50 per share in all) has been declared on the stock already issued and outstanding. After paying these dividends, the company will still have in hand, after providing for all liabilities, a trifle more than $20 on each share of stock already issued, or a little more than the figure at which policy-holders may exercise their options when they fall due.

CASTORIA

For Infants and Children.

The Kind You Have Always Bought

Bears the Signature of Chas. H. Fletcher.

Do You Feel Chilly OR Feverish and Ache all Over?

Feel worn out—blue and tired? Don't let your cold develop into bronchitis, pneumonia or catarrh. The reliable alterative and tonic which has proven its value in the past 40 years is

DR. PIERCE'S

Golden Medical Discovery

Restores activity to the liver and to the circulation—the blood is purified, the digestion and appetite improved and the whole body feels the invigorating force of this extract of native medicinal plants. In consequence, the heart, brain and nerves feel the refreshing influence. For over 40 years this reliable remedy has been sold in liquid form by all medicine dealers. It can now also be obtained in tablet form in $1.00 and 50c boxes. If your druggist doesn't keep it, send 50 one-cent stamps to R. V. Pierce, M.D. Buffalo.

The Common Sense Medical Adviser—a book of 1008 pages—answers all medical questions. Send 31c in one-cent stamps to R. V. Pierce, M. D.

BENEMAN'S

Millington, Maryland,

SPRING LINE IS COMPLETE with the LATEST PATTERNS and WORKMANSHIP in the VARIOUS LINES OF WEARING APPAREL for the WHOLE FAMILY for ALL OCCASIONS and AT LOWEST PRICES to SUIT YOUR POCKET.

Clothing

Men's, Young Men's and Children's

Best make, right style and quality at lowest prices to suit your pocket.

Shoes & Low-Cuts

Late style best known Brands in BLACK, TAN, and PATENT LEATHER to fit and please all.

HATS, CAPS AND STRAW HATS—THE LATEST

Dress Goods

Complete Assortment, Latest patterns for Dress and all other uses.

LADIES TAILORED SUITS and DRESSES and Children's Dresses from best makes.

TOP SKIRTS, SHIRTWAISTS in silk and other latest styles, Ladies White Goods and Corsets, Laces, Embroideries Ribbons, Trimmings, Hosiery and Gloves, Window Shades and Lace Curtains, Trunks and Dress Suit Cases.

Mattings, Mattings

In this we have a very large line in all grades and beautiful designs and at very low prices.

CARPETS—Quite a line INGRAIN and RAG.

Furniture

A Full line for housekeeping and We can SAVE YOU FROM 25 TO 30 PER CENT. Your inspection is cordially invited.

Yours for fair dealing and right prices,

H. H. BENEMAN

MILLINGTON, - - - - MARYLAND

Free! Free! Free!

$65 Majestic Range

And Fixtures

A $65 Standard Sewing Machine

And 48 Other Prizes

Will be GIVEN AWAY absolutely FREE at GRAHAM & CLEMENTS STORE.

Beginning March 1, 1913, to those who purchase goods at our store for CASH, a ticket will be given with each $1 purchase between that date and December 20, 1913.

To all WHO PAY THEIR NOTES WHEN DUE on or before DECEMBER 20th, 1913, will be given a ticket for each $2.00 paid.

Bill for the book accounts will be mailed out as usual, on or before the First day of July and the First day of December, and to all WHO PAY THEIR BOOK ACCOUNTS during the month of July as rendered July 1st, and during the month of December previous to 2 p. m., on December 20, 1913, as rendered December 1st, will be given one ticket for each $2.00 paid.

Rules for the Distribution of Prizes

For each ticket a duplicate in number will be put in a box, and on SATURDAY, DECEMBER 20, 1913, at 2 o'clock p. m., the box will be thoroughly shaken by any one who desires to shake it.

A boy will be chosen by those present and he will be blindfolded and proceed to draw the tickets from the box. The first ticket out shall draw the first prize, and the second ticket out, the second prize, etc.

1—A $65.00 Majestic Range, with utensils.
2—A Set of Carrage Harness.
3—A Riding Bridle.
4—A Carving Knife and Fork.
5—A Bread Mixer.
6—A Bissell Carpet Sweeper.
7—An Iron Age Garden Plow.
8—A Percolator Coffee Pot.
9—Keen-Kutter Safety Razor.
10 to 19 Inclusive—A Raw-hide Buggy Whip each.
20 to 30 Inclusive—A Pair of Wiss Scissors, each.
31 to 40 Inclusive—A Good Broom.
41 to 45 Inclusive—A Pair Skates, each.
46, 47, 48—$5 Combination Tool to each.
49—A Disston Hand Saw.
50—A $65.00 Standard Sewing Machine.

Come and bring your tickets Saturday, December 20, 1913, and take the PRIZES home with you, as duplicates of the lucky numbers must positively be presented on Saturday, December 20, 1913, at the drawing, so as to secure a prize.

Duplicate of the lucky number not being presented at the close of the drawing, other numbers will be drawn until all of the prizes are given away.

☞ **Please do not ask us to exchange other goods for the prizes you draw.**

GRAHAM & CLEMENTS

Next Door to the Chestertown Bank of Maryland

CHESTERTOWN, - - - - MARYLAND

Grain Wanted

WILL PAY THE HIGHEST CASH PRICE FOR

Wheat and Corn

Delivered at the Railroad Station at Chestertown, Worton, Lynch, Still Pond and Kennedyville.

Metcalf Grain Co.,

PHONE 98—3

ep-v CHESTER TOWN, MD

SUITS

SCOURED OR DRY CLEANED, for Ladies or Gentlemen—PRESSING, REPAIRING and ALTERATIONS. Work called for and delivered. I have also a vacuum cleaner and I will come to your homes and clean your Rugs, Matting, Carpets, Etc., without taking them off of the floors.

I am no better than the best,
But a little better than all the rest,
If in your mind you have a doubt,
Just give me your work—you'll find it out.

Yours to serve,
JAMES P. PARROTT,
Mill Street extended,
mch15 Chestertown, Md.

—Member Baltimore Chamber Commerce—

EDWARD M. SILLS

General Commission Merchant

217 Chamber of Commerce - - BALTIMORE

solicit consignments of grain and produce, reference: Merchants' National Bank, Baltimore, or any Bank of Chestertown, Md

TRY VANDEGRIFT'S GAP CURE For sale by All Dealers.

Notice to Farmers

I desire to announce to the farmers of Kent and Queen Anne's counties that I have taken the agency for the

Celebrated Deering Machinery

(None Better on the Market)

and I shall be pleased to call upon the farmers and discuss the merits of this well-known line of machinery with you. I shall keep on hand at my home a complete supply of ALL REPAIRS and will give prompt attention to all calls.

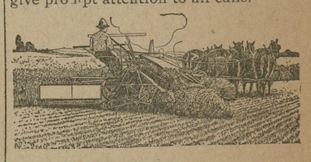

Deering Binders

I have on hand at all times a full supply of all kinds of the well-known machinery, and I shall be glad to confer with any one in reference to same.

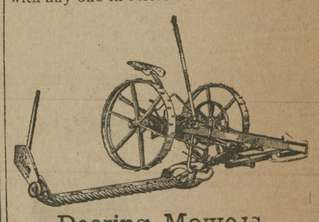

Deering Mowers

I have taken the agency for the Empire Grain Drill, one of the oldest and most reliable makes on the market. This Drill is known to every one and needs no description.

Also agent for Bickford & Huffman grain drill. Will keep a full line of Repairs for both of these drills.

Also agent of Hoosier Corn Planter.

Phone 110—11 or write to

Charles H. Jefferson,

CHESTERTOWN, - MARYLAND

Apr5-tf

Do You Need Glasses?

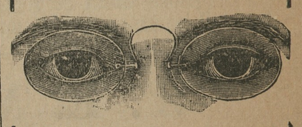

If so, consult us. We can give you quick, accurate, and expert service.

DO YOU HAVE HEADACHES?

They may be caused by defective eyes. A properly fitted pair of glasses will give permanent relief. Come to us and have your eyes examined.

KRYPTOK LENSES,

the last word in lens making. A distance and a reading lens ground together so as to form but one lens, and better in every way than the old cemented lens.

CAMERAS, PRINTING and DEVELOPING

You can get anything photographic here. We are equipped with the most modern devices for printing and developing. Lowest prices.

F. W. McALLISTER CO.

Opticians Photo Supplies

113 N. Charles St. BALTIMORE, MD.

The Stam Drug Co.

ICE COLD SODA
SUNDAES
AND SHERBERTS

A Fresh supply of Whitman & Nunnallay's Fine Candies.

The Stam Drug Company
Chestertown, Md.

LUMBER

Shingles, Pickets, Cypress Fencing, White Pine Barn Boards, Dressed White Pine Boards, Georgia Pine Frame Stuff, Virginia Pine Frame Stuff, Virginia and Georgia Pine Flooring, Juniper Pickets for Wire Fences, Locust and Cedar Posts for Farm Fencing.

FOR SALE BY

Thomas W. Eliason

CHESTERTOWN, MD.

©Maryland State Archives, msa_sc6000_12_1-0152.jpg