CHURCH NOTES.

Christ Methodist Protestant, Rev. W. R. Graham, D. D., pastor. Regular services on Sunday and preaching by the pastor at 10.30 a. m. and 7.30 p. m. Sabbath school 2.30 p. m., Juniors meeting at 6.00 o'clock, Christian Endeavor service 6.45 p. m. The Probationers Union will meet Wednesday evening at 7.30 o'clock. Mid-week service Thursday evening at 7.30 o'clock.

The Chestertown M. E. Church is rehearsing music and preparing a program for Children's Day to be held the first Sunday in June.

The 24th Anniversary of the Epworth League was held Sunday, May 18th, in the M. E. Church with the following program: Singing, "Christ Will Win," prayer, Dr. L. E. Barrett; singing, "I Will Sing the Wonderous Story"; solo. "I Heard the Voice of Jesus Say" by Miss Hallie Toulson; Address, Mr. Norman Jefferson; address, Prof. J. L. Smyth; Singing, "He is Sweetly Calling" by Glee Club; address, Dr. L. E. Barrett; violin solo, Mr. T. K. Bordley; installation of officers; singing, "Onward Christian Soldiers"; benediction.

The subject for the sermon next Sunday in the Presbyterian churches of Georgetown, Kennedyville and Worton will be "The Hope and Future Destiny of the Christian."

A splendid union meeting was held in Christ Church Sunday evening in charge of Miss Clara Usilton.

Children's Day will be observed in Christ Church Sunday school the second Sunday in June.

Chestertown M. E. Church, Rev. L.E. Barrett, D. D., pastor.—Services next Sunday, May 25th, as follows: 10.30 a.m., preaching by the pastor; 2.15 p. m. Sabbath School and Pastor's Bible Class; 7 p. m., Epworth League Song Service; 7.30 preaching by the pastor. All invited.

The United Brethren at its General Conference last week voted in favor of union with the Methodist Protestant Church and the question will now be voted on by the various churches. It requires 3-4 of the churches to ratify. The M. P. conferences will take the question up in 1915.

Services at Wesley Chapel tomorrow: Sunday school 9 a. m., preaching 10.30 and 8 p. m. C. E. Prayer meeting Thursday evening at 8 o'clock.

Oppossum Farm.—Harland Turner, a Northerner, who recently removed to Delaware from Canada, has started a farm as an experiment, the like of which has never been seen in Delaware. A few days after his arrival on his farm he caught several oppossums in a wood in the rear of his land. The next day he caught ten young ones and their mother. He now has over thirty of these animals which he is growing. It was his intention to start a chicken farm, but the unexpected catch of oppossums has caused him to change his plans. Now he will devote his time to raising these animals, for which he says he has a market.

THE Jones will contest case will come up for trial in Centreville on Monday, June 9th.

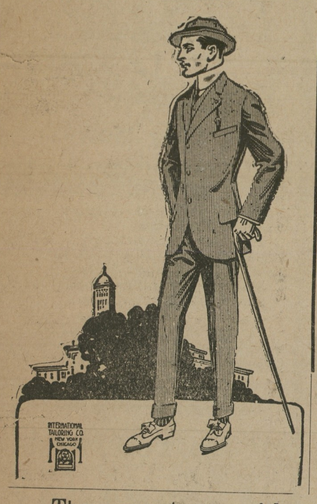

WHAT

do you think of them?

Did you ever see more perfect fits. Let me know please. There's getting to be quite a number walking around. Look at the material, fit and trimmings, then ask them what they paid. Then compare with what you've been paying.

Treat yourself right and I'll abide by the verdict.

Then come to me with your Clothing troubles. I'll diagnose them correctly for you and the small fee will be an agreeable surprise.

W. E. MOODY

Office Under Voshell House. Next to Robert McWhorter's,

CHESTERTOWN, MD.

LADIES OF EVERY TASTE

find superior satisfaction in our

"New Spring Shoes."

No. 165—Colt Pump, $3.00.

Styles to suit every woman's foot — and every woman's fancy — are represented. Tested by every standard by which a shoes can be judged—finds them the best your money can buy. Try a pair to-day.

Here in all shapes and in every good leather.

THE SHOE MAN **C C. JONES,** THE SHOE MAN

PHONE 222

CHESTERTOWN, - MARYLAND

LOOK! LOOK! LOOK!

To Be Given Away Absolutely Free at our New Store VERY FINE SET DISHES with every $25.00 Punch Card, and also a very attractive WATER SET with every $15.00 Punch Card.

You don't have to pay as much for your merchandise in our store as you do elsewhere, and we give you the above Premiums to advertise our store.

We handle Clothing, Shoes, Hats and Caps, Notions, Ladies' Ready-Made Wear, Straw Mattings and Rugs.

H. SACHS & SON

Toulson Building, - Chestertown, Md

ROCK HALL NOTES.

"Simply can't help it."

"The correspondent of the KENT NEWS in the Fifth District is a Republican, and he is an office holder, too, etc." Ha, ha, ha, My, we felt bully last Saturday evening when our attention was called tothe above statement in a county newspaper called the Barroll organ. But, alas, after an effort to locate the office and draw the salary and failed, our enthusiasm took wings and flew. As a matter of fact, we are an *independent* and have been since 1875 and proud we are of the fact, and no man has ever dared to make a suggestion politically, in all the years since.

Hurrah for Shallcross. He's making em tremble in their boots, and from what we hear from beyond this District he has something up his sleeve, that, when he and his friends shake it out later on, the Antis will not only tremble but will gasp with consternation.

Mr. John Grant and friends not only laugh and joke about the item concerning his alleged turndown in the Barroll organ, but are indignant that such a statement appeared, as there is no truth in the report.

W. Reybold Wilson is the "king pin" this week in whooping it up in behalf of the Just Government League. Pshaw, Reybold is a batch, therefore not many here have taken seriously.

Rev. Mr. White of Piney Neck church preached for Rev. Mr. Prettyman in R. H. M. E. Church on Sunday morning to a good congregation.

One of the busiest places in this District is Book's sawmill. A large force of men and teams are employed and the operations of the plant are simply marvelous.

Mr. Paul Willson on Collison's Hill, is treating his dwelling to a new coat of paint.

Mrs. W. M. Willson has completed a new addition to the rear end of her dwelling.

Purse net and seine fishermen are busily engaged in preparations for capturing the finny tribe in the bay and Chester river waters.

Mrs. Louise M. Rasch, a dear old mother in Israeh, died in Baltimore at the home of her cousin, Mrs. E. J. Long, 1227 Light street on Thursday night of last week, aged 82 years Mrs. Rasch was well known here where she spent a portion of every summer at the home of her sister, Mrs. N. R. Satterfield, of this town, and was dearly loved by all who came in contact with her. She was for many years a most exemplary christian and was an inspiration to all in church circles. She was born in Queenstown and moved here with her father, the late Martin Allen. back in the 50's. Her funeral was conducted by Rev. Harry Minoker, assisted by Revs. L. S. Reichard and J. Franklin Bryan.

Mr. E. E. Leary has a bran new auto.

CAMPAIGN IN KENT AROUSES INTEREST.

Miss Alice Carpenter, Miss Katharine Hill and Miss L. C. Trax are working hard—working to get the message of woman suffrage to all Kent county people. They are using every opportunity for reaching groups of people, and with much success.

Fairlee Grange opened its May 14th session to an address by Miss Trax; 110 Kennedyville people welcomed the speakers Tuesday evening; 100 Millington greeted them Wednesday; 125 Chestertown people Tuesday evening gathered around the automobile in front of the postoffice at an open air meeting; 63 college students listened at the noon hour Wednesday and gave an enthusiastic "tiger" for W. C. and woman suffrage; while reports are not yet in for Betterton and Rock Hall.

Saturday night, May 24th, at 8.30 the speakers will visit the strawberry festival at Still Pond, Turner's vacant store, Chestertown has a Court House meeting Tuesday, May 27, 8 p. m. and Galena Wednesday, May 28, 8 p. m.

Mrs. H. Benge Simmons served tea Thursday afternoon in honor of Miss Carpenter.

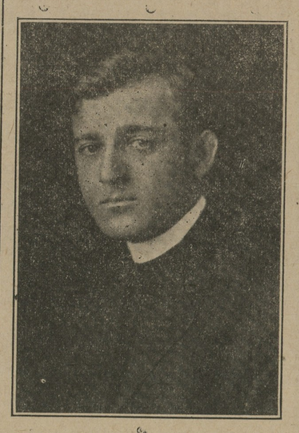

The Rev. Dr. Mythen, of New Mexico, a man famed far and wide for his eloquence and his championship of the cause of oppressed workers, is to speak at the Chestertown Court House Tuesday, May 27, 8 p. m. Dr. Mythen took an active part in the recent garment strikes, using his eloquence, his pen and his pulpit in pleading that justice be done the workers. He is an ardent suffragist; and all those interested in the arguments pro and con are invited to attend the above meetings.

STILL POND ITEMS.

Mrs. Frank Harper, of Baltimore, is visiting Mrs. Harry Davis and atttended services in our church last Sunday morning.

Miss Ruby Pheffer, of Baltimore, is spending the week with her cousin, Mrs. Willie Ford.

Mrs. Wm. G. Rasin has returned home after a visit to her daughter, Mrs. Herbert Watson, Newark.

Don't forget the strawberry and ice cream festival tonight (Saturday) in the vacant hall in the center of the town. There will be three suffragists with us and they will each make a speech on Woman's Rights. Don't forget to come out as this will be real interesting to those who have never attended a suffragette meeting.

Mr. J. Leonard Price, who has been real sick the past weeks, is somewhat better at this writing.

Mrs. Hazel Knox Bornschein attended services in our church with Mrs. Arthur Harris and gave us some very good singing, especially good was the duet rendered by Mrs. Bornschein and Mrs. Harris.

ANOTHER of the already popular indoor picnic will be held Saturday May 31 st 5.30 p. m. in the Still Pond School house. Everybody's doing it now! So come with your sandwcithes and cakes and have supper.

Makes Home Baking Easy

ROYAL

BAKING POWDER

Absolutely Pure

The only baking powder made from Royal Grape Cream of Tartar

NO ALUM, NO LIME PHOSPHATE

DECORATIOM DAY EVENT

The Kent and Queen Anne's Fair Association is Ready for Matinee. Fine String of Horses.

The lovers of horse racing will know that Chestertown is on the map before the fall racing campaign closes, for elaborate preparations are being made by the management of the Kent and Queen Anne's Driving Association for one of the greatest race meets and Agricultural Fairs held on the Maryland-Delaware Peninsula for years.

About a year ago a number of gentlemen interested in improving the stock of Kent and Queen Anne's county leased a tract of twenty-four acres of land, beautifully located on Chester river, within easy walking distance of Chestertown, one of the most beautiful and wealthy towns of Maryland. A track was laid out and built, with no other idea than to hold a number of matinees during the season for the benefit of local horsemen. The track has proven to be one of the finest and fastest in the country, so experts declare.

The soil is conducive to pleasant going and its shape so symmetrical that it has become one of the fastest half-mile tracks in the country. The first matinee was held last November. It was such a success that a demand immediately arose for the development of an Agricultural Fair. Accordingly a company, with James G. Beck as president and Clifton L. Jarrell as secretary, was organized, with a capital stock of $10,000, and many of the best horsemen of Kent and Queen Anne's counties were named as a board of directors. The stock of the company sold rapidly and the venture has proven a success. As a result the grounds have been enclosed with a high board fence and ample stables have been erected. A commodious grand stand, with compartments underneath, will be erected shortly, to be used as an exhibition hall.

There never was a more auspicious prospect for a finer fair than at present. The fine track is under the supervision of Joseph Rising, who has campaigned on the Canadian and down the grand circuit for years. Mr. Rising says the track is one of the finest and fastest half-mile tracks in the country, and the climate here is superb for racing. He has a string of some of the finest and most prominent racers ever seen in this country. He will leave here in about a month for the Northern circuit.

Star Bingen, by Bingen, dam Starlight 2.15¼, by Electioneer, owned by five gentlemen of Chestertown, is making the spring season at the track in charge of Mr. Rising.

He has in training Hal B. Patchen by Hal B., dam Cora Patchen by Joe Patchen, not two years old until June, that is stepping very fast. He can show halves in 1.08 and quarters at a faster clip. Cora Hal, the same breeding as Hal B. Patchen, a three-year-old, was third in 2.18¼ last fall and is working well. Hal B. McKenny by Hal B., dam Bima by McKenny, a five-year-old, very speedy, and Poney Coy by Belton, Jr., dam Bellringer by Bowbells, that can show you a fast shot at any time. All of the above are pacers.

The trotters are Alta Hal by Hal B., dam Altacora by Altamont, now three years old, and has been halves around 1.08 already this season; she is staked and the colt that beats her to the wire when she turns for the word will have to be some trotter. Brook Nook Belle by Crueadose, dam Opoanox by Alcone; Cleora R. by Aireolite, dam Nobby by Online; Andy Binvolo by Binvolo; dam Miss Andy by Andrew M.; Tosa Todd by Todd, dam Tosa Axtellion by Axtellion; Gray Eagle by Picknell, dam My Pardner by Happy Pasduer; Beauty of Belton, Jr., and bay gelding by Barnett B.

Mr. John F. Mallalieu, another well known trainer, is at the track and has a string of horses that will undoubtedly be heard from on the Northern and Eastern half-mile rings during the coming season. He also speaks very highly of the track and conditions here.

Mr. Mallalieu has in training Lady Dewey by Admiral Dewey, dam Lady Lou by Advance, and No. 2, a big bay pacing mare by Melodious Chimes, dam Nunnery by Advance, both of these horses belonging to the well known horseman, James Messick, Jr., of Sudlersville, Queen Anne's county. Arliss, 2.20¼, by Walnut Hall, dam Altaegea by Allerton; May Chimes by Melodious Chimes, dam Alice Davis yy Allie Wilkes; Nida by Nidian, dam Happy C. by Happy Russell; Fi-Fi, by Barnett B, dam Elsio G. by Advance; Happy J, 2 21¼, by Advance, Jr., dam by Happy Partner; Wannetah by Happy J, 2.10¼, dam Alice Davis; sorrel stallion by Nidian, dam by Nutwood Prince; Dickey Doodle, a sorrel pacing gelding by Victor Russell, dam untraced, and a brown gelding sired by Prodigal.

Besides this there are a number of local owners here who are getting their steeds in shape for the first matinee of 1913 season, which will be held on Decoration Day, May 30th. The management has about finished arranging the classes and purses for the great Fair to be held August 26th—29th, inclusive. All purses will be $300, except the special or county races, and it is expected that some of the finest campaigners of the North and East will test their speed on Chestertown's unexcelled course. The Kent and Queen Anne's Driving Association is a member of the Maryland and Virginia Circuit and its dates follow those of Easton, Md.

Mary, the beloved wife of Richard Ormand, died at 924 Ensor street, Baltimore, on Tuesday, aged 39. The funeral took place on Thursday, interment in Chester cemetery. The bearers were Wm. and Clarence Dadds, Washington Adkins, John Stoops, James Lecates and C. L. Dodd. Dr. L. E. Barrett officiated; C. L. Dodd, undertaker. She leaves a husband and two daughters, also father, mother and three sisters.

GET READY FOR THE SHOW

Does your year old baby weigh 20 pounds? Is he 29 inches tall?

Will his chest and head measure 18⅝ inches? If he can measure up to the standard he is a strong, healthy baby.

If not, why not?

If you want to get him into condition in time for the Fair on the 26th of August, go to work now. Give him a month of fresh air—day and night. See what that will do.

If your baby's score card shows any real glaring faults the Doctor who examines it *will write down for you just what is needed to make him normal.*

Urge your friends to come out and compete in this Health Contest.

Write to Mrs. Evelyn Harris for particuiars.

SUMMER IS COMING

There is no nicer place on the Shore to spend an evening than the

Candy Kitchen

Every week we are making improvements, and every week we are pleased to see new patrons.

ICE CREAM AND OTHER ICES FROM FRESH FRUIT.

Music At All Times

LARGE CREAM ORDERS SOLICITED—Ask for quotations.

The only place where only HOME-MADE CANDIES can be found. Always Fresh.

CIGARS AND CIGARETTES.
SPECIAL PRICES ON FRUITS.
SEATING CAPACITY FIFTY.
CHILDREN'S TABLES.

THE CHESTERTOWN CANDY KITCHEN

PHONE 256

The Bank That Pays

FOUR PER CENT

On Time Deposits

MAKES YOU SYSTEMATIC

A bank account makes you systematic and encourages you to save a part of your income. We will be pleased to explain the many advantages of the checking system to you.

Make the start to save. It means independence for you. Enroll your name with the thrifty class, with the savers. Do it to-day.

Would all the ablest business men of our town have a bank account if there was no help or advantage in it? You envy them their prosperity. Why not follow their example which would be a good start on the road to prosperity? Why not start to-day?

One dollar will start a bank account in this bank —THE PEOPLES BANK.

THE PEOPLES BANK

OF CHESTERTOWN, MD.

DIRECTORS:

Dr. H. B. Simmons, President	A. Parks Rasin Cashier
William M. Slay, Counsellor	L. Bates Russell Vice-President
Capt. Daniel Hill	Joseph Downey,
W. Irving Walker	John C. Davis
William T. Brown	Howard F. Owens
William G. Smyth	James S. Bradley

Banking House in Maul Building

"Clean linen is essential to good standing."

HOME LAUNDRY

Chestertown, Md.

Cleaned to a state of purity.

Finished to the point of perfection.

Agencies at

Mrs. F. M. Satterfield, Rock Hall, Md.
James Davis & Bro., Galena, Md.
William Parr, Galena, Md.
J. W. Ivens, Worton, Md.
J. H. Weer, Kennedyville, Md.
Thomas Whaley, Church Hill, Md.
Howard Owens, Betterton, Md.
Barnett's Barber Shop, Chestertown, Md

H. F. Jefferson & Bro.

The Ladies' Store

Chestertown, - . . Maryland

Parasols

This is Parasol Weather. We have the best assortment in the history of the store.

Ladies' Size, $1.00 to $5.00 each.
Children's Size, 25c, 50c, 85c each.

New Things in

Dress Goods

Right here at homy you can see the new things for Summer Dresses, such as Ratine, Fancy and Plain Voile, Fancy Crepe Eponge, Flaxon, Tissue, Tub Silk and many other materials.

Prices are in accord with the quality of goods and guaranteed to be right.

Trunks, Bags, Suit Cases

There is not a need in Trunks and Suit Cases but what we can supply. A very large shipment received this week makes us indeed headquarters for these articles.

Trunks, regular sizes and Steamer, $3 to $12
Bags, - - - - 75c to $7.50
Suit Cases (leather and fibre) - 80c to $8.00
Our $5.00 Leather Case is a Real One

Having bought Suit Cases in dozen lots, you will find our prices BELOW NORMAL.

STYLISH

Summer Hats

Many ladies are buying a Summer Hat just now to be in keeping with the bright, cheerful scenes in nature which Maytime brings.

Our Millinery Department

is replete with dainty, stylish Summer Hats and an abundance of Beautiful Flowers in all shades and tints.

...MAY...

The Great Month for Low Shoes

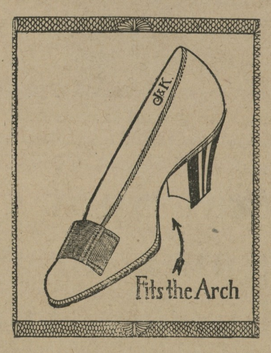

You must decide on your Summer Footwear this month. Before buying your shoes look at the J. & K. productions represented at our store. When quality and fit are considered, the J. & K. Shoes are unsurpassed.

Children's Shoes are here in abundance.

Fine Shoes, Canvas and Nubuck, School Shoes at all prices.

H. F. Jefferson & Bro.

The Ladies' Store

Chestertown, : : : Maryland

CANDIDATE FOR TREASURER.

About one month ago after being urged by many of my friends all over the County, I gave my consent to serve as a candidate for Treasurer and I take this method to further announce my candidacy for that office.

f15 tf T. E. W. CREW.

NOTICE TO THE PUBLIC.

I am now ready to serve all transient boarders with lodging (two dollars), with bath (one and a half) without meal (50 cents.) Will meet all trains by wire at Lambson Station.

f22 tf JOHN P. COCHRAN, Galena, Md.

©Maryland State Archives, msa_sc6000_12_1-0153.jpg