Our New Spring Models Are The "Snappiest" About Town

You have probably seen some of our new Spring ADLER-ROCHESTER models on the street.

They are the new Clothes being worn by the men-who-know—the men who have that snappy, well-dressed appearance.

They make a man look different from the ordinary—that's the reason our customers look different.

We have an exclusive selection in the Newest Plain Serges and Mixtures of these famous

Adler-Rochester Clothes

You will have to see our assortment of Spring Models to appreciate all that is possible in clothes.

Drop in and see yourself in one of these models—catch their "snap" and "go"—and see how quickly they give real dress distinction.

Then critically examine the tailoring, the beauty of cut and finish.

We have priced these spring models to make new customers.

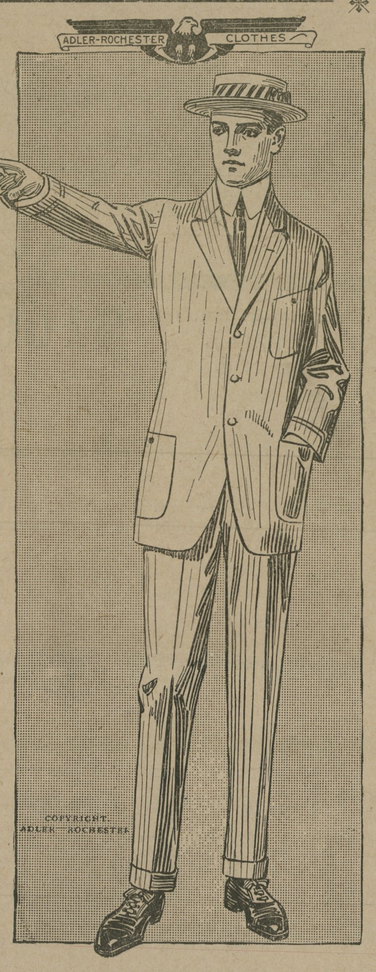

ADLER-ROCHESTER CLOTHES

Bordley & Sons

"THE MEN'S STORE"

Phone 92-11. CHESTERTOWN, MD

Kilbourn & Bramble

Sale on Summer Goods

25% to 50% saving. Sale Begins Monday, June 30. ALL GOODS CASH AT SALE PRICE.

DRY GOODS

$7.50 Ladies' Silk Dresses, sale price	$ 5.50
$4.50 Ladies' White Embroidery Dresses, sale price	3.00
$3 75 Ladies' Voile Dresses	2.50
$2.00 Ladies' White Dresses	1.50
$4.00 Ladies' Ratine Dresses (tan)	2 50
$1.40 and $1 25 Mendel's House Dresses (light color)	98c
75c Ladies' Combination Suit	39c
50c Ladies' Muslin Pants	25c
35c Ladies' Corset Covers	25c

SHOES AND OXFORDS

$3.00 Ladies' Oxfords, Tan or Black Mayfair, sale price	$ 2.35
$2.00 Ladies' Oxfords, tan or black	1.65
$1.75 Ladies' Oxfords, tan or black	1.25
$1.50 White Canvas Oxfords	1.10
$3.50 Oxfords, All America, tan or black	2.75
$3.00 Oxfords, Signet, black or tan	2.35
$2.25 Oxfords, black or tan	1.85
$3.00 Stgnet and Excelsior Lace Pat. Tie	2.00
$1.75 Men's Lace, dull calf	1.25
$1.50 Men's Lace, dull calf	1.00
$2.00 Line Ladies' Lace and Button	1.25

CLOTHING

$5.50 Men's Suits, sale price	$ 3.50
$5.00 Men's Suits	2.50
$2.50 and $3.00 Boys' Suits	1.50
$1.25 Childreu's Suits	60c
25c and 55c Boys' Pants	10c
$1.25 Men's Pants	75c
$3.00 Ladies' Trimmed Hats	1.50
$1.50 Ladies' Trimmed Hats	75c
50c Children's Trimmed Hats	25c
$6.00 Genuine Panama Hats	4.00
$5.00 Genuine Panama Hats	3.50
$3.00 Flexo Panama Hats	1.95
Ready-Made Bleached Sheets, full size	39c
Pillow Cases	10c
$1.25 Fly Nets	75c

HARVEST SUPPLIES

10c Full Head Rice	7c	½ doz Knives and Forks, nick.	45c
Dried Apples	7c	½ doz do, wood handle	35c
10c Can Corn	7c	25c Glass Water Pitchers	15c
12c Can Tomatoes	10c	Water Glasses	25c
Circus Soap, 8 bars for	25c	10 cBox Raisins	7c
Cups and Saucers	5c	10c Box Currants	7c
Plates	5c	7 Boxes Good Luck Yeast Pow.	25c

Bring us your Eggs and Butter.
Seed Potatoes, 50c bus.; Red Potatoes for seed, 70c bus.
WANTED—Orchard Grass Seed.

KILBOURN & BRAMBLE, - FAIRLEE

AUCTIONEER.

I offer my services to the public both in Kent and Queen Anne's to auctioneer their personal sales or property of any kind. I am confident that I can please you. Terms reasonable. Best of reference furnished.

JAMES H. LEE
Worton, R. D. 2.
j7-4t

STORE AT ROCK HALL for Rent.

THE ALEXANDER STORE ROOM in lower Rock Hall, known as Alexville, is for rent. Possession given at once.
For terms apply to
R. HYNSON ROGERS, AGENT,
Chestertown, Md.
my3-tf

LOCAL NOTES

A. L. SPARKS is having a cut-rate sale of millinery. This is a fine chance for bargains from a reliable house.

THE tenant house on the Jump farm in Still Pond Neck occupied by John Duyer was struck by lightning Monday night and the plastering knocked off the room in which Mr. and Mrs. Duyer were sleeping. They were badly scared but no one was hurt.

THE Sun of Thursday in commenting on the Baltimore—Buffalo game says: "Finally, when Morrisette could not hold the Herd down Dunn sent in Jarman, the former Washington College boy. Jarman did very well and he certainly must have something, for he struck out the side in the ninth inning with two men on bases" Jarman pitched three innings and made a fine showing.

WILL JOHNSON, a member of the town street workers, died Wednesday. Will became overcome with gas some months ago, since which time he has been unwell.

THE team driven by R. A. Younger, of Morgnec, and a Mr. Porter of Worton, collided near the College Tuesday night and both carriages were damaged. No one was seriously hurt, although Mr. Porter and child were thrown heavily to the hard road and Mr. Younger was bruised about the cheek.

A MEETING of the Federated Club of Chestertown will be held at the home of Mrs. W. W. Hubbard on Saturday evening at eight o'clock. A financial report of the Paint & Powder Club entertainment in the object of the meeting. The ladies cleared above all expenses $200.00 on this entertaiment.

Other locals on page 3.

CHURCH NOTES.

Chestertown M. E. Church Rev. L. E. Barrett, D. D. Pastor—Services next Sunday, June 29th, as follows: 10.30 a. m, preaching by the pastor, subject, "Light from the Mountain Top"; 2.15 p. m., Sabbath School and Pastor's Bible class; 7 p. m..; Epworth League Song service, followed by brief sermon by the pastor. All invited.

Rev. Arthur Conger, of Philadelphia, who for some time has been supplying the pulpit at St. Paul's Church, Centreville, has accepted the call to serve that church.

Christ Methodist Protestant Church, Rev. W. R. Graham, D. D., pastor. Regular services on Sunday and preaching by the pastor at 10 30 a. m.; short twilight sermon at 6 30 o'clock on "Pictures from the Divine Camera"; Sabbath School 2.30 p. m.; mid-week service Thursday evening, 8 o'clock; Christian Endeavor service Friday evening at 8 o'clock.

PUBLIC SCHOOL PROMOTIONS

Commercial Class Graduates—Helen Boyd, Daisy Clark, Lucie Frazier, Lee Robinson.

Promoted to Eleventh Grade—Stewart Price, Elsie Whiteley, Cecil Robinson, Clara Coleman, Louise Armstrong, Nettie. Maslin, Barber Bartley, Allie Blyman, Harnid, wink, Clarence Usilton, Floyd Brown.

Promoted to Tenth Grade—Louise Russell, Mollie Copper, Blanche Scotten, Marie Meeks, Susan Stam, Martha Skipper, Cora Robinson, Carrie Bolton, George Clendaniel, Walmsley Davis, Willie Newton, Ralph Usilton, Daisy Patrick, Pearl Kendall, Richard Collins, Chaplain Willis, Roy Barnett, Lillie Truitt, John Collins, Ernest Taylor, Carolene McKee, Sydney Turner, Roland Harrison, Loureine Smith, Linden Archibald, Zay Davis, Lydia Comegys.

Promoted to Seventh Grade—Lillian Anthony, Olive Kent, Margaret Jones, Alice Hynson, Elizabeth Brice, Mary Ayres, Emily Hendricks, Margaret Atkinson, Lillian Cooper, Helen Connelly, Isabelle Brice, Elizabeth Cosden, Laura Storke, Thomas Davis, Hester Long, Daniel McKee, Esta Wink, Linwood Lusby, sallie White, Dorothy Dill, Clark Davis.

Promoted to Sixth Grade—Emily Lusby, Rabert Pippin, Mary Simpers, Louise Leaverton, Mary Anderson, Florence Kent, Samuel Hopkins, Elizabeth Reed, Helen Rouse, Edward Robinson, Alice Kershaw, Robert Atkinson, Anna Joiner, Esther Urie, Horace Stoops, Bradford Hirons, Roselmer McKee, Grace Bennett, Bates Chaires, Julia Bell.

Promoted to Third Grade—Hilda Leager, Eloise Vickers, Anna Perkins, Gladys Beauchamp, Hester Walker, Spencer Smith, Covey Chilcutt, Carl Lecates, Mary Rees Jones, Evelyn Bennett, Thomas Elliott, Helen Brodse, Alice Copper, Raymond Tucker, Solomon Chaires, Richard Schauber, Flossie Kennard, Willie Kershaw, Agnes Cosden, Bradford Schauber, Lidie Leaverton, Clifton Everett, Lloyd Connelly, James Kirby, Irving Orem, Willie Patrick, John Townshend, Frank Sheid, Raphael Copper.

ROCK HALL NOTES.

Eighty five persons attended the Woman's Suffrage Meeting Monday.

The bottom of the soft crab market has dropped out. Great quantities of soft crabs are being caught in the Chester river, but there is nothing in it for the catchers.

Miss Anna Leary, musical instructor and her class gave a fine musical interspersed with recitations, etc., in Coburn's Hall on Wednesday evening, which was hugely enjoyed by a large audience.

For a gardener in a small way, Mr. C. S. Porter is the champion onion raiser of this section. He has just harvested his second crop. From a plat 6x24 feet he harvested 432 large onions. The seed stock was planted last fall and yielded anywhere from 8 to 15 for one. The seed were imported from Germany by a resident of Queen Annes county.

Mrs. O. P. Leary attended the 7th D. A. Conference recently held at Tacoma Park and reports a pleasurable and instructive session. She sat for four hours on the last Sabbath of the session listening to bright and cheerful testimonies. from persons of almost all nationalities, every portion of the time being occupied with only half a minute allowed to each speaker, and then not more than one half of the people desireous of speaking could be accommodated,

"Heaped up treasure for the last days" and "The second coming of Christ" was the subject of a most interesting sermon delivered by Elder Froom of Washington, at the Adventist church here on last Sunday evening before a large congregation. Special music by the Elder and Mrs. Froom was a pleasing feature of the evening service. Mr. Froom is a young man with a ready and forceful delivery. His sermon of Sunday evening was lesson one of a series of 16.

Detroit, Mich., June 19.—That a $10,000,000 cash dividend has been declared by the Ford Motor Company, was stated in several banking houses in Griswold street today.

The bankers are so sure of their information that they even gave out the size of checks that passed. Mr. Ford, owning 51 per cent of the stock, takes down $5,800,000. James Couzens gets as his share of the melon $1.150,000. An even $1,090, 000 goes to Dodge Brothers while the Gray estate gets $1,050,000. Other big checks go to John W. Anderson and H. H. Packham, who receive $500,000 each.

WEDDING BELLS

FAULKNER—LAMBERT.

Miss Ruth Lambert, one of the popular daugnters of Mr. and Mrs. William H. Lambert, and Kenneth Faulkner, of Norfolk, Va., formerly of Chestertown, were married at noon Wednesday at the home of the bride's parents on Maple avenue by Dr. L. E. Barrett. Miss Bernice Clymo, of Dover, played the wedding march. Miss Laura Lambert was maid of honor and was dressed in a blue flowered voile and carried pink roses. The bride wore a handsome white crepe voile dress with Duchess lace, satin and pearl trimmings, and carried Bride's roses. The best man was Gordon Faulkner, of Baltimore. A splendid luncheon was served to the guests who comprised the immediate family. After the luncheon the bridal party went to Betterton and from thence to Northern points They will be at home in Norfolk after July 15th.

COOPER—STRATTNER

The wedding of Mrs Sara A. Strattner to Mr. Joseph F. Cooper took place in Philadelphia Wednesday. They will be at home after July 1st at 4026 Panish St. The bride is will known here as Miss Sallie Ford.

CATOR—KRAMER.

Miss Gertrude Kramer, daughter of Mr. and Mrs. Benjamin Kramer, of Kent county, now living at 304 North Carrollton Avenue, Baltimore, was married to Mr. Ira Cator at 3.30 o'clock Sunday afternoon at the home of the bride's parents. The ceremony was performed by Rev. Dr. S. Schaffer. After the ceremony Mr. and Mrs. Cator left for a trip to New York, Niagara Falls and Boston On their return they will live at 2822 Walbrook avenue.

WILLIAMS—WESTCOTT.

Mr. Raymond S. Williams, son of Mrs. Jonn F. Williams, of Baltimore, and Miss Ella Marie Westcott were united in marriage Saturday shortly after noon in Washington. Owing to the recent death of the young man's father, it was decided to have a quiet wedding and only the immediate relatives and intimate friends were present.

The ceremony took place at the home of the bride's sister, Mrs. Russell Willson, and was performed by Rev. Dr. C. Ernest Smith, of St. Thomas' Protestant Episcopal Church.

The bride entered upon the arm of her brother, Capt. C. T. Westcott, U. S. N. John Williams, brother of the bridegroom, was best man. Soon after the ceremony Mr. and Mrs. Williams left for New York, whence they will sail for Jamacia. After a three week's cruise around the West Indies they will return to Baltimore to spend the summer at the Williams home, 3101 Walbrook avenue.

The bride is the daughter of Mrs. Charles T. Westcott, 906 St. Paul street, Baltimore.

James W. Chapman, Jr., Esq., and wife and Mrs W. W. Chapman were among the guests.

BADEN—METCALF.

A very pretty wedding was solemnized at St. Andrews P. E. Chapel, Sudlersville, Wednesday morning at 7.30 o'clock, when Miss Agnes Brown Metcalf, attractive daughter of Mr. and Mrs. Joseph B. Metcalf, of Sudlersville, became the bride of Mr. Joseph Roy Baden, of Virginia. The ceremony was performed by Rev. T. Manly Sharp, of Church Hill.

After the ceremony the young couple left for their honeymoon trip in the North. Upon their return they will reside at the home of the groom in Virginia.

Mr. Walter W. Derr, for many years organist at St. Paul's Protestant Episcopal Church, Centreville, but now residing at San Francisco, Cal., and Miss Ethel A. Johnson, of Mill Valley, California, were married on Wednesday, June 18, at 12 o'clock, at the Protestant Episcopal Churchof Our Saviour, at Mill Valley.

Mrs. Frances Spencer McKeely announces the engagement of her daughter, Miss Katherine Lux, to Mr. M. Worthington Bordley, a popular young business man of Centreville. The wedding will take place at six o'clock on Saturday evening, June 28, at St. Paul's Episcopal Church, Centreville.

DEATHS.

William Thomas Crow, one of Kent's highly respected citizens, died suddenly Wednesday morning, aged 75. He had been complaining for several days but was not confined to his home. He arose as usual Wednesday and ate his breakfast but received a severe heart attack about 8 o'clock from which he died about 10 o'clock. The deceased was a practical farmer, who, by economy and industry pushed his way to importance and a competence. He was a great reader, well versed on all topics and evinced a great interest in all public matters. He removed to town about ten years ago where he has enjoyed the esteem of all who knew him. He leaves a widow and four children. The funeral took place yesterday, interment at Shrewsbury, Dr. H. B. Martin officiating.

The following were the pall-bearers. Owen Crow, Frank Crow, Chas. Hill, Edgar Pennington, John Comegys and Thos. Bramble.

Louis Coutee, beloved husband of Martha Elizabeth Coutee, died June 20, 1913, aged 52. The funeral took place from his late resident. No. 300 North Gilmor street last Monday.

The funeral of the late Prof C. F. Straton who died at Cliffs took place Sunday at two o'clock at St. Pauls Church conducted by Rev. Mr. McGinnis. The pall bearers were Messrs, W. Frank Stoops, W. F. Stoops, Jr., William Brown, E. A. Corey, Norman and Roland Corey. C. L. Dodd Undertaker.

Heneritta Park Harrison wife of the late G. E. Harrison and eldest daughter of the late Catherine Clark and James Woodall died at her home in Crumpton age 77 years. Mrs. Harrison was a descenant of one of the oldest families of Maryland.

Mrs. Harrison was born July 3, 1836 on the Cherry Lane Farm near Church Hill, Md. In 1856 she married George E. Harrison and for many years has been a resident of Crumpton. She leaves three children George E. Harrison President of the board of County Commissioner, John Harrison of Crumpton and Harry T. Harrison of Philadelphia, a brother James Woodall and a sister Sallie Fennimore; her nephews, H. Clay John Hendrix, Davis Ryland, Woodall Ryland, George Ryland and J. Woodall Fennimore were pall-bearers.

Mrs. Jane Holland Townsend Quigg, aged 78 years, widow of Rev. John B. Quigg, a well known Methodist preacher, and mother of Rev. Howard Quigg, formerly of Ridgely, and ex-Congressman Lemuel E. Quigg, of New York, died in Wilmington Monday night. The elder minister was many years ago a noted figure on the Peninsula, and had a wide acquaintance in Kent county.

Children Cry
FOR FLETCHER'S
CASTORIA

WM. MEDDERS & CO. | SPECIAL ATTENTION TO TELEPHONE ORDERS | WM. MEDDERS & C

GET READY FOR JULY

Next week we begin our "July Sales," and it will be of interest for you to visit our place and get some of these July Bargains.

Hill Muslin, 7¾c

Best Yard Wide Bleached Muslin on sale, 7¾c.

15c Pillow Cases, 10c

All hemmed and fine muslin, full size, Pillow Cases, extra value, on sale, 10c.

60c Bed Sheets, 39c

Made of good muslin and nicely trimmed, sale 39c.

$1 Sheets, 69c

Best N. Y. Mills Sheets, extra large size, all fine quality and hemmed, sale 69c.

Ginghams, 6½c

The Best Lancaster Apron Ginghams, all sorts of checks, on sale 6½c yd.

Next Wednesday

SALE ON

Mottled Blue

ENAMEL WARE

FOR 9 CENTS

On next Wednesday, July 2nd, we will have on sale a lot of large SIX-QUART MOTTLED BLUE PRESERVING KETTLES AND SAUCEPANS, with the white enamel lining—all first quality and worth 50c each and you toke your choice for 9 cents.

Only one to a customer same as heretofore and price 9 cents.

This ware is extra good quality—pretty blue color with white inside and will be much in demand on next Wednesday.

Don't overlook this sale.

Table Damask

Now is your chance.

50c Mercerized Damask, 35c
60c Mercerized Damask, 39c
35c Mercerized Damask, 25c

Towels on Sale

15c Large Bleached Honeycomb Towels, extra value, 9c.

Dress Poplins, 12½c

A rich line of the good 25c Poplins, in all colors, good selections, sale 12½c yard.

15c Fancy Lawns, 9c

Beautiful line Pretty New Lawns, all the latest spring styles, sale 9c yard.

15c Gauze Vests, 9c

Ladies' Silk Trimmed Vests, fine, gauze, with the silk tape, SALE 9c

Summer Goods for the Summer Time

New Perfection Oil Stoves

2-Burner $5.90
3-Burner $7.90

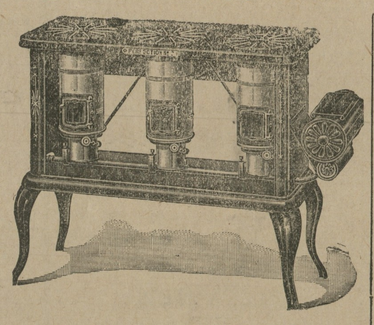

The NEW PERFECTION OIL STOVES are a great success. Every one sold on a guarantee, and we will give you one week's trial. If not satisfactory RETURN IT and get a new one or your money.

The 2-Burner Oil Stove	$5.90
The 3-Burner Oil Stove	$7.90
The 4 Burner Oil Stoves	$9.90

Legs extra 35c per set. Large $2.50 Ovens, $1.98.

Porck Rockers---All Kinds

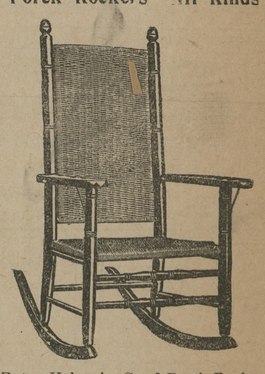

Extra Value in Good Porch Rockers, strong, durable, comfort and service.

Prices.....$2.25, $2.50, $2.75

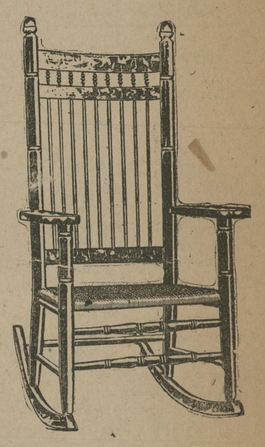

Large Heavy Arm Rockers, extra braced, double seat, made for service and satisfaction.

The $2.50 Heavy Rockers at.....$1.98
The $2.00 Heavy Rockers at.....$1.50
Extra Heavy Porch Rockers at.....$2.50

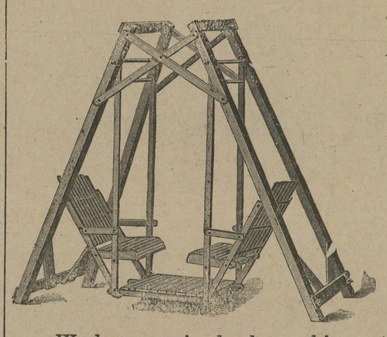

Easy-Go Lawn Swings

4-Passenger, $4.90
4-Passenger, $5.90

We have received a large shipment of LAWN SWINGS, direct from the factory and are able to quote low prices on these good SWINGS.

$6.00 LAWN SWINGS, 4-passenger	$4.90
EXTRA HEAVY LAWN SWINGS, double braced	$5.90

We can make quick shipment of these Swings by train or boat. "Free Delivery." Send for catalogue.

Good Hammocks

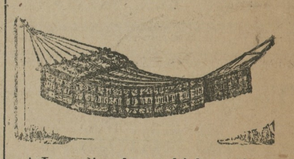

A Large line from which to select and the best values we eqer had to offer.

A Good Hammock at.....$1.25 and $1.50
The New Duck Hammock, made extra strong and durable.....$1.75
Large Canvas Hammock at.....$1.98
The Canvas-Weave Hammocks now at.....$2 25, $2.50 and $3.50

New Oak Refrigerators

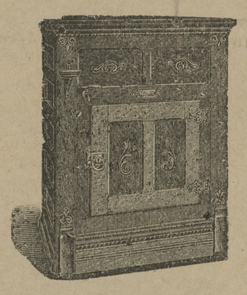

Made of Polished Oak and with round corner, large ice compartment and real satisfactory Refrigerators.

Prices.....$12.50, $13.50, $15.50

Screen Doors and Windows

Keep Out The Flies!

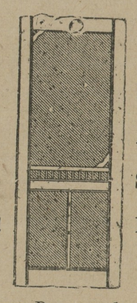

Fit Any Size Door!

Dark Frame Doors, made with extra brace. Prices.....75c, 85c, 95c

Light Frame Doors, imitation oak, nicely made and strong, only...90c, $1.25

All Sorts of Odd Bureaus, pretty golden oak or white enamel.

Prices.....$10.00, $12.50, $15.00 up
Cheaper Bureaus, $4.90, $6.50, $7.50 up

Summer Boarders Are On The Way!

White Enamel Beds

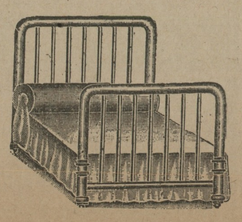

All White Heavy Enamel Beds, made in all widths. No wear out to a good White Enamel Bed.

Prices.....$4.50, $5.50, $6.50, to $9.50
Cheaper Beds at.....$1.98, $2.98, $3.98

Buy Guaranteed Springs

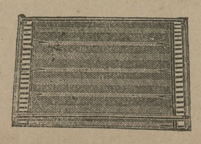

A BAD SPRING IS NOT CHEAP AT ANY PRICE.

WE ARE NOW SELLING—

$4.00 Rome Link Springs at	$2.98
$6.00 Lace Woven Springs at	$4.90
Cheaper Springs at	$1.68 and $2.50
Heavy Wood Cots at	$1.50
All Iron Spring Cots	1.98

New Felt Mattresses

The most wholesome Mattress of all. We are selling good Felt Mattresses with select ticking at quite a saving.

$12.50 Double Mattress, 2 parts....$10.00
$10.00 Double Mattress, 2 parts.....$8.50
$9.00 Double Mattress, 2 parts.....$7.50
$7.50 Double Mattress, 2 parts.....$5.50
Cheaper Mattresses at.....$2.75 up

We sell the single and the three quarter Mattress at less prices.

©Maryland State Archives, msa_sc6000_12_1-0190.jpg