Clean Linen is Essential To Good Standing

The Home Laundry

CHESTERTOWN, MD.

NEW MACHINERY
PERFECT FINISH

Agencies

John Gillespie, Millington.
Sudler's Drug Store, Sudlersville.
E. C. Payne, Hillsboro.
Thos. H. Whaley, Church Hill.
P. H. Feddeman, Centreville.
James D. Davis & Bro., Galena
James H. Weer, Kennedyville.
Wm. Parr, Still Pond.
Howard Owens, Betterton.
Harry Todd, Tolchester.
J. W. Ivens, Worton.

Scholarship Notice.

Notice is hereby given of a free scholarship which is vacant and is to be filled by the BOARD OF COUNTY SCHOOL COMMISSIONERS at Western Maryland College, Westminster, Md. For a girl. Board and tuition free. Appointment by competitive examination.

The examination will be held in the High School Building, Chestertown, Monday, Aug. 18th, 1913, beginning at 9 00 o'clock.

By Order of the Board,

JOHN P. AHERN, PRES.,
JOHN N. BENNETT,
JOHN D. URIE.
JEFFERSON L. SMYTH, SEC'Y. a2 3t

Summer Watches

This is the season to leave your fine jeweled watch to be cleaned and overhauled.

It is the better for a vacation, just as you are. And these months you want to be free from the constraint imposed when you carry a delicately constructed timepiece.

We have splendid summer watches from $5 up in substantial solid nickel cases. Or even the Dollar watch will answer ordinary requirements.

We have wrist watches for athletes from $2.50 up.

A lady's watch to slip in the handbag costs $2.00. Others up to $30. We have all kinds of watches, and when fall comes you'll find an extra watch handy to hang about the room, take on your hunting trip or slip under the pillow.

H. B. ROTE

LUMBER

Shingles, Pickets, Cypress Fencing, White Pine Barn Boards, Dressed White Pine Boards, Georgia Pine Frame Stuff, Virginia Pine Frame Stuff, Virginia and Georgia Pine Flooring, Juniper Pickets for Wire Fences, Locust and Cedar Posts for Farm Fencing.

FOR SALE BY

Thomas W. Eliason
CHESTERTOWN, MD.

STORM AT MILLINGTON

Personals And Other Event Happenings in Upper Kent.

Mr. Charles Wiest and family of Philadelphia, Pa., spent this week with relatives in and near town.

Rev. and Mrs. Edwin Gardner and daughter, Miriam, of Boothwyn, Pa., were guests a few days this week of his cousin, Mrs C. M. Hurtt. Mr. Gardner preached two fine sermons in Asbury M. E. Church last Sunday which were enjoyed by all present.

Miss Bessie Brice, of Chestertown, and Miss Madge Crawford, of Rock Hall, spent the past ten days with the former's brother, Dr. Merritt Brice.

Miss Mildred Gillespie returned home last Monday after spending several weeks with Baltimore friends. She was accompanied by her friend, Miss Kathryn Day.

Mr. William Cacy and family, of Dumont, N. J., are spending two weeks with his sisters, Mrs W. F. Collins and Mrs. R. E. Feddeman.

Mrs. Price Vansant, of Wilmington, Del., visited her mother-in-law, Mrs. B. F. Vansant a few days this week.

Mr. and Mrs. Harry Toulson and daughter, Mildred, of Chester, Pa. and Mr. W. B. Hilyard and family, of Georgetown, Del., spent Sunday with the former's sister, Mrs. Leonard Wilson and father, Mr. W. J. Tolson.

Miss Grace Denning, of New Castle, Del., is visiting Miss Gladys Jacobs.

Misses Emily and Edna Spear are visiting relatives in Philadelphia

Miss Pearl Carpenter, of Easton, Md., spent a few days this week with Mrs. Rose Walls.

Services tomorrow, August 10th, at Asbury M. E. Church, as follows: 9 45 a. m. Sunday School, subject "The Passover," preaching at 11 a. m. and 8 p. m. All are invited.

Mr. Harry Robinson and family, of Wilmington, Del., are spending sometime with his brother, Mr. Charles Robinson.

Mr. and Mrs. Martin Bowman and little son, Paul, spent Friday of last week in Baltimore.

Mr. Clyde Robinson left last Wednesday for Bridgeville, Del. where he has accepted work under the Pennsylvania Railroad Company.

Mr. William Stevens, of Philadelphia, Pa., was entertained last Sunday at the home of Mr. and Mrs. T. A. Godwin, near town.

Miss Emily Spear has resigned as teacher of Lambson's School.

Miss Carrie Phillips is visiting relatives in Wilmington, Del.

Miss Emily Alexander, of Philadelphia, Pa., is the guest of Mrs. J. B. W. Aydelotte.

Quite a terrific electrical storm passed over Millington last Friday. Mr. Britton Neal at Unicorn Mills, had a horse and a mule killed and several others lost horses namely—Mr. Charles Stevens, Mr. John Turner and Mr. W. A. Felton. The straw stack on the Biggs farm, tenanted by Mr. John H. Wiest, was struck by lightning and burned to the ground. The house on the farm tenanted by Mr. George H. Dixon was also struck.

Miss Sadie Donahoe, daughter of Thomas and Sadie Donahoe, of near Massey, died last Monday at her home of typhoid fever together with spinal meningitis, after an illness of four weeks. The funeral was held on Wednesday at St. Dennis Catholic church, Galena. Interment in Catholic cemetery.

CRUMPTON NOTES.

Mrs. Spencer Merritt and children have returned from a visit to relatives in Wilmington.

Mrs. Mary F. Sheppard is entertaining Mrs. George Finley and Master Carville Finley, of Baltimore, and Mr. and Mrs. A. Sers n of Clarksburg, W. Va.

Miss Ida Boggs is visiting her cousin, Miss Bessie Numbers, of Clayton

Mr. John Bowers passed the week-end at home.

Mr. and Mrs. W. Folks, of Philadelphia, are visiting Mr. and Mrs. Folks, Senior.

Mr. and Mrs. Thos. Bowers and family, of Baltimore, are stopping at the Crumpton House.

Mrs. J. W. Boggs is entertaining relatives from Philadelphia.

Mr. and Mrs. George Simmons, of Baltimore, are the guests of Mrs. Wm. Goodhand.

Miss Annie Butler is spending the week with Mrs. Frank Wilds, Kenton.

Miss Bertha Jarman is visiting in Chestertown.

Mrs. Harry Plowman and Master Ralph Plowman, of Wilmington, are stopping with Mrs. George Fennimore.

Messrs. Paul Harrison and A. C. Sheppard have been spending the week in Philadelphia and Atlantic City.

Mr. and Mrs. Thos. Lamb are the guests of Mrs. Shahan, Millington.

Mr. Lambert Ware and little Miss Marie Ware, of Wilmington, are spending the summer in town.

Miss Ethel Ryland is visiting friends in Chester, Pa.

The members of the Ladies Aid Society of the M. P. Church were delightfully entertained Thursday evening by Mrs. George Butler.

Take a KODAK with you

Let pictures tell the story of the motor trip, the hunting trip, the fishing trip, or the travel The Kodak way is the sure way, the simple way, the convenient way.

KODAKS, $5.00 AND UPWARD
BROWNIES, $1.00 TO $12.00
Headquarters for Kodak Supplies.

J. S. KREEGER,
JEWELER AND OPTICIAN, Phone 53-2. CHESTERTOWN, MD

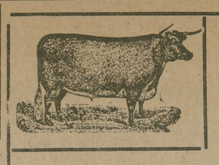

"IT PAYS TO USE THEM"

SWIFT'S ANIMAL AMMONIATED FERTILIZERS

Excellent Mechanical Condition
Good Bags
Even Analysis
Even Drilling
Continuous Nourishment
Increased Yields

Quality Counts Every Time

Ask the man who used them this spring

Place Your Order with

A. F. HUEY
MASSEY, - - - - MARYLAND

SWIFT & COMPANY
Stock Exchange
Baltimore
jy26 2m

DEATHS.

Mr. Ed. Copper, son of Mr. Wm. E. Copper, of Baltimore, died of consumption last week, age 31 years He was a nephew of Mr. Chas. W. Copper and was well known here.

Mr. J. Welch Crew, one of Kent's oldest and best known citizens died at the home of his son, Mr. T. E. W. Crew, of near Lankford, last Friday evening, of the infirmities incident to old age. The deceased was 88 years old and is survived by three children; J. W., T. E. W. this county and Miss Ida Crew, of Baltimore. Funeral services were held Monday morning conducted by Rev. T. N. Givens, of Fairlee, assisted by Rev. L E. Barrett, and the Rev. Mr. Dupuy, Rock Hall. The interment was in charge of undertaker J. E. Ferguson, in Chester cemetery.

MRS. CHARLOTTE R. WARD.

Mrs. Charlotte Ringgold Ward, widow of William Ward and a descendant of families prominent on the Eastern Shore in Colonial and later times, died Saturday at the home of her son-in-law, Leonard Passano, Jr., 2907 Maryland avenue, from a complication of diseases.

Mrs. Ward, who was 65 years old, was a daughter of the late William Knight, of Cecil county. Stephen Knight, a provincial justice and member of the Maryland House of Burgesses: James Frisby, a member of the Colonial Council; Major James Ringgold, of Queen Anne's county; Col. John Thompson and Col. John Ward, of Cecil county; Col. John Veazy and other men of note on the Eastern Shore were among her ancestors.

She was a grandniece of Kitty Knight, of Georgetown, Md., who won fame when the British, in the War of 1812, attacked that town and burned her home, but, yielding to her pleas, spared the homes of others. Her brother, the late William M. Knight, served as State Senator from Cecil county, and her husband was at one time a representative of that county in the House of Delegates. Afterward he came to Baltimore and for some years was connected with the Baltimore and Ohio Railroad.

Mrs. Ward is survived by two daughters, Mrs. Passano and Mrs. Graham, wife of Dr. John Randolph Graham, of New York.

SAVED FROM DROWNING.

Robert Iula, 614 North Fulton avenue Baltimore, was saved from drowning Sunday afternoon off the bathing beach at Betterton by Miss Ethel May Ferguson, of New York, who is spending the summer at the resort with her mother Mrs. Emma J. Ferguson. The rescue of the young man, who is a flute player of some preminence, was witnessed by several hundred persons. Sunday night Miss Ferguson, who is a strikingly attractive maiden, was showered with congratulations by the townfolk of Betterton.

It was the first time in two years that a near drowning case occured at Betterton, Miss Ferguson is a nurse and a graduate of the Maryland Homeopathic Hospital. Since her graduation in 1910 she has made her home in New York City, and in the summer visits her mother and relatives who live at Betterton.

Miss Ferguson was enjoying a swim with several girl friends about 20 feet from Iula, when she heard his cries. She dived and made for the frantic youth. He had sunk twice, and was unable to call for help when he rose for the second time. He appeared to be unconscious Miss Ferguson threw one arm about the young man and in quick time assisted him into shallow water. The many bathers in the water hardly realized the seriousness of the situation, and it was only when Miss Ferguson clutched at a rowboat for support that the truth dawned on them.—Baltimore American.

CHURCH NOTES.

Christ Methodist Protestant Church Rev. W. R. Graham, D. D., pastor. Regular services on Sunday and preaching by the pastor at 10 30 a. m. and 6.30 p. m. Short twilight sermon at the evening service. Missionary Day in the Sunday School. Sabbath school 2.30 p. m. Mid-week service Thursday evening at 8 o'clock. Christian Endeavor service Friday evening at 8 o'clock.

Chestertown M. E. Church, Rev. L. E. Barrett, D. D., pastor.—Services next Sunday, August 10 as follows: 10.30 a. m. preaching by pastor, subject; "The Great Progressive;" 2 15 p. m. Sabbath school and Pastor's Bible Class; 7 p. m. Epworth League Song Service, followed by brief sermon by the pastor. All invited and made welcome.

Children Cry
FOR FLETCHER'S
CASTORIA

Fire Insurance Loss Paid

THE HOME INSURANCE CO., of New York, has with it usual promptness adjusted and paid loss to James A. Lee, near Chestertown, Md. Loss occurred June 22, 1913, and Mr. Lee has received draft in settlement *without discount.*

When you get "HOME" policies you get GOOD INSURANCE. No assessments to be paid when you insure in this company.

Fire and Windstorm Insurance
Ask for "HOME" Policies.

James G. Beck
jy19-3t Chestertown, Md.

☞The date on the label on your paper shows the time to which your subrsciption is paid.

Doctors Said He Had Dropsy

Some time ago I had an attack of grippe which finally settled in my kidneys and bladder. I doctored with the doctors and they claimed I had dropsy. I tried other remedies and got no relief from any of them. My condition was such that I was unable to work for about two months and the annoying symptoms caused me a great deal of trouble and pain. I was hardly able to turn over in bed. Seeing one of your almanacs, I decided to give Dr. Kilmer's Swamp-Root a trial and after taking several bottles was able to resume my work again. I cannot say too much in praise of your Swamp-Root as the result in my case were very truly wonderful.

Yours very truly,
ROBERT BALLARD,
Mansfield, Pa.

Sworn and subscribed before me, this 7th day of May, 1912.
RAY C. LONGBOTHUM,
Notary Public.

Letter to Dr. Kilmer & Co., Binghamton, N. Y.

Prove what Swamp-Root will do for You

Send to Dr. Kilmer & Co., Binghamton, N. Y., for a sample. It will convince anyone. You will also receive a booklet of valuable information, telling all about the kidneys and bladder. When writing, be sure and mention the KENT NEWS. Regular fifty-cent and one-dollar size bottles for sale at all drug stores.

Keep Cool!

The coolest place in town is in the Candy Kitchen. Two large electric fans have been installed for your comfort and we want you to call and enjoy a cool half hour every evening or so and bring your friends. When the thermometer mounts high, remember the place to keep cool.

ICE CREAM and SODA WATER in abundance. Everything cool to eat and drink.

All flavors of the season from fresh fruits.

NEAPOLITAN BLOCKS of CREAM.
MUSIC AT ALL TIMES.
Family orders solicited and all deliveries free.
The only place in town where strictly home-made candies can be secured.
Get the habit of dealing at the Candy Kitchen.
We keep the tasty good things to eat.
Full line of the best Cigars, Cigarettes and Tobacco.
FRUITS AND CAKES.

THE CHESTERTOWN CANDY KITCHEN
PHONE 256

Special Notice

Toulson's Pharmacy has just received a supply of

Fresh Spices, &c.

Green Ginger,
Cinnamon, Cloves,
Alspice, Cayenne, Tumeric,
Curry Powder,
Jar Rubbers, Canning Wax,
Parawax,
Canning Strings.

We cordially invite you to inspect the quality of these goods.

M. A. Toulson's
DRUG STORE

Williams' Cholera Specific

Prevents and cures Cholera in Hogs. Ask the following dealers about the guarantee on this medicine:

Feddeman & Collins, Millington.
Davis Bros., Galena.
A. R. Chrisfield, Locust Grove.
B. S. Sutton, Blacks.
E. A. Crittenden, Chesterville, Md.
M. A. Toulson, Chestertown.

C. R. WILLIAMS,
jy5-6m. Baltimore, Md.

DR. MERRITT BRICE
MILLINGTON, MD.

Will practice in Millington section and will make obstetrics a specialty. feb18

Finale Quartet in "Penelope"

AT THE 1913 CHAUTAUQUA.

"Penelope" is a dainty, bright, attractive comic operetta in one act. It is characterized by the most tuneful music and the most laughable action. This operetta will be presented as the last number of the evening program by the Fellows Grand Opera Company.

$2.25

TO

Atlantic City

AND RETURN

Tuesday, August 12th, 1913
From Chestertown

SPECIAL THROUGH TRAIN

Leaves - - - - - - - 5.10 A. M.

RETURNING

Leaves Atlantic City - - - - 5.40 P. M.

Tickets good only on Special Train in each direction.

For leaving time of Special Through Trains from all stations, consult hand-bills at stations, or Ticket Agents.

Pennsylvania Railroad

682J—y26-3t

A. W. CARMINE

CHESTERTOWN, MD

PHONE 67.

Tub Silks

The largest assortment and the prettiest patterns of Wash Silk in town, yard wide in all colors, look them over, it is our pleasure to show them.

Hosiery

If you are looking for superiority in Stockings you should buy them here, as this is certainly headquarters for good ones. Try a couple of our Children's Stockings, 2 for 25c, it is a wonder. We have the extra high heel in one-half silk for 50c, Blue, Black and White. When it comes to the all silk ones at $1.00 we have the finest and best wearing one to be had.

Corsets

We do not handle anything but the Royal Worcester, Bon Ton and Adjusto Corsets. There is a model for every figure and the best advertisement we can have are our satisfied customers. We guarantee every corset we sell; it has to give satisfaction or a new pair. By fair dealing and having the best on the market we have built up the best corset business in town. The next time you need a pair of corsets get a pair and be comfortable as well as improving your figure at the same time.

Grocery Dept.

This is overflowing with good things to eat. If you want anything nice call 67 on Telephone and get the very best or will not send anything. Has to be good.

A. W. CARMINE
CHESTERTOWN, MD.

NOTICE TO THE TRAVELING PUBLIC.

Beginning on Tuesday, June 3rd, 1913, we will meet every boat to and from Baltimore at Tolchester with an automobile, carrying passengers to and from Chestertown. Will make the trip rain or shine. Will call at residences and hotels for passengers upon notice. Leave for Tolchester at 9.15 a. m. and 2.45 p. m. and 7.15 p. m. on Mondays, Tuesdays, Thursdays and Fridays. 9.30 a. m. and 3.15 p. m. on Wednesday, Saturdays and Sundays. Fare, 75 cents each way. Phone 237, and 63.

GRAHAM, CLEMENTS & SUTTON,
may7 Proprietors of Sutton's Garage

INSURANCE.

BEST COMPANIES—LOWEST CURRENT RATES.
JAMES G. BECK,
CHESTERTOWN, MD.

M. KRAMER, of Rock Hall, Md.

wishes to thank our friends and patrons for the liberal share of their patronage they have given us during our 5th Semi Annual Sale. It has been the greatest success of any sale we ever held. This sale has left us with a good many small lots and remnants in every department, and we will continue to sell these small lots at a greater reduced price than before.

All our Straw Hats and odds and ends in Men's, Women's and Children's Oxfords will be sold at One-Half Price as long as the lot lasts.

Again thanking you for your liberal patronage,
I remain,
respectfully yours,

M. KRAMER, - Rock Hall, Md

©Maryland State Archives, msa_sc6000_12_1-0236.jpg