THE GIRL OF 6 TO 14 Can be Nicely Outfitted At Baltimore's Best Store

¶And you need not leave your home to do your shopping for her.

¶Order by mail---your goods will come promptly, and, if they are not satisfactory, we will make them right or refund your money.

Here are a few timely offerings:

MIDDY BLOUSES, $1.00. Of Lonsdale jean, with navy blue or red sailor collar trimmed with braid, sizes 6 years to 40-inch bust measurement.

PRETTY DRESSES, $1.00. Of gingham; many styles; sizes 6 to 14 years. Finer Dresses, in sizes 6 to 14 years, $1.95, $2.50 and up to $5.00.

WHITE DRESSES, $2.50. Of white India linon; some hand-embroidered; sizes 6 to 14 years.

NIGHT GOWNS, 50c. Of nainsook and cambric, trimmed with embroidery and lace.

DRAWERS, 25c. Of good cambric, trimmed with embroidery; sizes 2 to 14 years.

PRINCESS SLIPS, $1.00. Special values; trimmed with ribbon beading; sizes 6 to 14 years.

SPECIAL WHITE DRESSES, $1.95.

Of white India linon, many pretty styles, trimmed with lace and embroidery, and with ribbon beading at waistline; sizes 2 to 6 years.

Baltimore's Best Store

Hochschild, Kohn & Co.

Howard and Lexington Streets

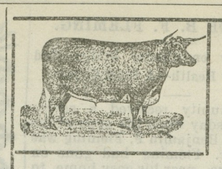

"IT PAYS TO USE THEM"

SWIFT'S ANIMAL AMMONIATED FERTILIZERS

Excellent Mechanical Condition
Good Bags
Even Analysis
Even Drilling
Continuous Nourishment
Increased Yields

Quality Counts Every Time

Ask the man who used them this spring

Place Your Order with

A. F. HUEY

MASSEY, - - - - MARYLAND

SWIFT & COMPANY
Stock Exchange
Baltimore

jy26 2m

EDW. PROCTOR KILLS HIMSELF.

Fear of Being Placed Under Arrest Drives Him To Suicide.—Provides Grandson With Funds First—He Had Trouble Last Sunday and Thought He Would be Indicted.

Fearing that he would soon be arrested on what was actually a trivial charge, Edward Proctor 63 years old, of Rock Hall, shot himself in the right temple early Tuesday morning in the sitting room of the Anchor Hotel 612 East Pratt street, Baltimore.

Coroner Hyde viewed the body and rendered a verdict of suicide.

When the body was found by Richard Benjies, proprietor of the hotel, it was lying full length on the floor.

In the room directly adjoining the one in which Proctor killed himself lay Leslie Sewell, his 14-year-old grandson, asleep. The youngster accompanied his grandfather to the city Monday afternoon, as he had done for a number of years past.

The boy did not know of Proctor's death until he was awakened Tuesday morning.

Richard Benjies occupied a room directly across the hall from the sitting room. He told Coroner Hyde that he heard the report about 5 o'clock in the morning, but believing it to be the exhaust on one of the many gasoline boats in the harbor paid no attention to it.

That Proctor contemplated suicide is believed from the statement he made Monday to Walter Tall, an old friend who resides at the hotel. Tall told the coroner that Proctor came to him at night and calling him by his first name, said:

"I have suffered from numerous sick spells of late and I am afraid that one of them will result in my death. If I do die while I am at the hotel I want you to take charge of my body and send it back to Rock Hall."

Love for the boy was the one thought the old man seemed to have had on his mind to the last. The boy, Leslie Sewell, told of the trouble that led his grandfather to leave home and take his life.

Last Sunday Proctor was mending a bicycle for the boy on the street in front of their home in Rock Hall. A man, whose name the boy says he does not know, approached and got into an altercation with the aged man and the latter picked up a monkey-wrench from the ground and leveled it as though it was a pistol. The man, young Sewell says, ran away and spread the story that Proctor had threatened him with a revolver.

Several days ago, the boy says his grandfather heard that the Grand Jury of Kent county would indict him for threatening the man. Monday Proctor, taking his grandson with him, went to Baltimore on his way to Elkton, Md., where he had secured employment on a mud dredger.

Maryland Workshop For The Blind.

If one were asked to name the places of interest in Baltimore, he probably would never think to include the Maryland Work for the blind, at 501 W. Fayette street; yet an hour spent in this institution would easily convince the visitors of its claim to a place in the list, for, besides the fact that all the workers there are sightless men and women, it is seldom that so many different industries are found in operation under one roof. Ever since 1853, a school has been provided for the blind children of our State; but those who lost their sight in latter life were, except the few cases that it was possible for the school to reach, left in idleness and dependence until the establishment of the worshop, about six years ago. The blind men and women of Balimore and the counties gladly availed themselves of the opportunity thus offered to become self-supporting; and, under the wise management of Mr. G. W. Conner, who is himself without sight—and by the way, an Eastern Shoreman—the work has grown so rapidly that last year it was found necessary to build a large addition to the original structure occupied by the workshop. Now, about one hundred and fifty blind persons go there daily from their homes to work at broom-making, piano-tuning, chair-caning, mattress making, basketry, weaving, knitting, crocheting, sewing or hammock-making, according to indivual talent and preference.

The workshop is an assured success; but its continued and increase success depends upon the recognition and patronage which it receives from the sighted people of the State. An artist cannot sell his pictures if no one knows that he can paint; a carpenter cannot obtain employment unless it is known that he wants it. The blind men and women are doing good work, and doing it most glad they cannot sell everything that they can produce until their work becomes more widely known. To this end, some of Maryland's progressive towns have promised to lend a helping hand, and and we are pleased to state that Chestertown was the first to take up the cause. H. F. Jefferson & Bro. have kindly given space for an attractive collection of articles, every one of which was made entirely by hand and without the aid of sight. These articles are for sale, and orders for duplicates or for others to be made according to direction, will be promptly filled at the workshop. The collection includes so many useful and pretty things that we should not know which to select for mention here, but we hope that all who are within reach will go and see for themselves.

Children Cry
FOR FLETCHER'S
CASTORIA

SHOW COSTS REACH $1 EACH MINUTE.

Did you ever stop to think how much capital and brains are tied up in a modern circus such as the Downie and Wheeler Shows which will be here Sept. 3 The beautiful high priced horses, the costly and monster canvasses made up with tons of rope, the mammoth carved animal dens and wagons, the trains of modernly equipped double length railroad cars, harness, uniforms, costumes, trappings, the thousands of feet of lumber used for seats, poles, stakes, etc, and the goodness knows what all—Can you imagine the enormous sum tied up for the purpose of amusing you for the trifle you spend for a ticket—and then you don't have to pay anything for the expensive parade and high class free acts Then think of the daily expenses which are over two thousand dollars—Don't it take real brains to manage an institution that has this expense to say nothing of the interest on investment, depreciation of property, etc. When the show comes just take a pencil and pad and try to "dope it out" and you will realize what a monster proposition it is. Don't forget the date, Sept. 3.

Wednesday, September 3, will be registration day. Those entitled to registration, whose names are not on the books, must avail themselves of this opportunity if they would participate in the primary election on September 8.

Keep Cool!

The coolest place in town is in the Candy Kitchen. Two large electric fans have been installed for your comfort and we want you to call and enjoy a cool half hour every evening or so and bring your friends. When the thermometre mounts high, remember the place to keep cool.

ICE CREAM and SODA WATER in abundance. Everything cool to eat and drink.

All flavors of the season from fresh fruits.

NEAPOLITAN BLOCKS of CREAM.
MUSIC AT ALL TIMES.
Family orders solicited and all deliveries free.
The only place in town where strictly home-made candies can be secured.
Get the habit of dealing at the Candy Kitchen.
We keep the tasty good things to eat.
Full line of the best Cigars, Cigarettes and Tobacco.
FRUITS AND CAKES.

THE CHESTERTOWN CANDY KITCHEN
PHONE 256

Clean Linen is Essential To Good Standing

The Home Laundry

CHESTERTOWN, MD.

NEW MACHINERY
PERFECT FINISH

Agencies

John Gillespie, Millington.
Sudler's Drug Store, Sudlersville.
E. C. Payne, Hillsboro.
Thos. H. Whaley, Church Hill.
P. H. Feddeman, Centreville.
James D. Davis & Bro., Galena.
James H. Weer, Kennedyville.
Wm. Parr, Still Pond.
Howard Owens, Betterton.
Harry Todd, Tolchester.
J. W. Ivens, Worton.

POTATOES!

We are loading cars daily. We need more stock. Get our prices. We pay CASH upon delivery.

THE PRODUCE EXCHANGE
PHONE 265. CHESTERTOWN, MD.

BENEMAN'S
Millington, Maryland,

Great Reductions On All Summer Goods To Make Room For Fall Stock : : : : : :

These reductions will mean a saving of dollars to you if you take advantage of them. Consisting of WEARING APPAREL for the whole family at all occasions, a complete line of Furnishings for all, also DRESS GOODS, Trimmings, White Goods, Skirts, Waists, HATS and SHOES, also FURNITURE, CARPETS and Mattings. We cordially invite your kind inspection.

Yours for fair dealings and the Special Low Prices,

H. H. BENEMAN
MILLINGTON, - - - - MARYLAND

CANNING MACHINERY

for Peas, Tomatoes, Corn, Double King Tomato Fillers, Exhausters, Steam Hoists. *Write for free Catalog*

A. K. ROBINS & CO., : : 116 Market Place, BALTIMORE, MD.
mch15-6mo.

Advertise In The Kent News.

Scholarship Notice.

Notice is hereby given of a free scholarship which is vacant and is to be filled by the BOARD OF COUNTY SCHOOL COMMISSIONERS at Western Maryland College, Westminster, Md. For a girl. Board and tuition free. Appointment by competitive examination.

The examination will be held in the High School Building, Chestertown, Monday, Aug. 18th, 1913, beginning at 9.00 o'clock.

By Order of the Board,

JOHN P. AHERN, PRES.,
JOHN N. BENNETT,
JOHN D. URIE.
JEFFERSON L. SMYTH, SEC'Y. a2 3t

Fire Insurance Loss Paid

THE HOME INSURANCE CO., of New York, has with it usual promptness adjusted and paid loss to James A. Lee, near Chestertown, Md. Loss occurred June 22, 1913, and Mr. Lee has received draft in settlement *without discount.*

When you get "HOME" policies you get GOOD INSURANCE. No assessments to be paid when you insure in this company.

Fire and Windstorm Insurance
Ask for "HOME" Policies.

James G. Beck
jy19-3t Chestertown, Md.

Try—
The Only Feed
That's Guaranteed

Larro-feed

The Ready Ration for Dairy Cows

Get as many sacks as you want to try. Feed two sacks (200 lbs.) to any one cow—watch results, especially the second week. If LARRO-FEED does not please you, return the unused sacks and your entire purchase price will be refunded.

R. C. WELLS & CO., Baltimore, Md.

NOTICE TO THE TRAVELING PUBLIC.

Beginning on Tuesday, June 3rd, 1913, we will meet every boat to and from Baltimore at Tolchester with an automobile, carrying passengers to and from Chestertown. Will make the trip rain or shine. Will call at residences and hotels for passengers upon notice. Leave for Tolchester at 9.15 a. m. and 2.45 p. m. and 7.15 p. m. on Mondays, Tuesdays, Thursdays and Fridays. 9.30 a. m. and 3.15 p. m. on Wednesday. Saturdays and Sundays. Fare, 75 cents each way. Phone 237, and 63.

GRAHAM, CLEMENTS & SUTTON,
may7 Proprietors of Sutton's Garage

☞The date on the label on your paper shows the time to which you subrsciption is paid.

Arlington L. Sparks
Chestertown's Best Store

Dry Goods
Notion
Millinery

Prices Right
Merchandise Right

Don't forget the place to do your SPRING SHOPPING.

Arlington L. Sparks
CHESTERTOWN, - - MARYLAND

Help Wanted

We need a number of men to work in mill to whom we will pay fair wages. None but sober men and who want to work need apply.

American Strawboard Co.,
Jy12-tf Chestertown, Md

Wm. Pepper Constable
Attorney-At-Law
700-706 Maryland Trust Building
Baltimore, Maryland,
—AND—
man10-tf Elkton, Maryland

NOTICE TO PUBLIC.

The estate of the late A. ALEXANDER, of Rock Hall, is closed and due notice is hereby given the public.

aug2-3t BY ORDER OF THE EXECUTRIX

M. KRAMER, of Rock Hall, Md.

wishes to thank our friends and patrons for the liberal share of their patronage they have given us during our 5th Semi-Annual Sale. It has been the greatest success of any sale we ever held. This sale has left us with a good many small lots and remnants in every department, and we will continue to sell these small lots at a greater reduced price than before.

All our Straw Hats and odds and ends in Men's, Women's and Children's Oxfords will be sold at One-Half Price as long as the lot lasts.

Again thanking you for your liberal patronage,
I remain,
respectfully yours,

M. KRAMER, - Rock Hall, Md

©Maryland State Archives, msa_sc6000_12_1-0256.jpg