Kent News.

SUBSCRIPTION - - - - - $1.00 PER YEAR

FRED. G. USILTON WM. B. USILTON, JR

WM. B. USILTON'S SONS

PUBLISHERS AND EDITORS

SATURDAY, AUGUST 30, 1913.

THE Antis are in sore straits and are resorting to all sorts of scoemes to win, but the die is cast and the people will give a death blow to Barrollism.

"AHERN will carry the First district by over 100," said a well-known First district politician on Wednesday, and another replied, "Well, we'll carry all the others for Ahern and the balance of the Organization ticket!" It is going to be a great triumph.

FROM all parts of Kent come cheering news of the sweeping victory in store for the Organization candidates. The people now realize that their duty is to vote for the *best man* and as the Barrollites do not claim to have the *best man* it leaves the field open to the Organization ticket at the head of this column. Every voter owes it to his wife, child or sweetheart to nominate these good men for office.

THE Fair management did their best to give to the public a good exhibition and wherein it was lacking this year will be made up another year. They were at so much expense in this their first year that they did not feel justified in erecting exhibition halls, &c. Next year it is hoped the Granges will take charge of the grain, vegetable and stock exhibits and make this a leading feature. The people want something more than a horse race.

THE POLITICAL SITUATION.

Monday, Sept. 8th, the voters of Kent will be called upon to nominate men to fill positions of office and trust in the county. Unfortunately, the Democratic party here is rent in twain by factional difference. These so-called factions go by the name of Organization and Anti-Organization. The principles of the former are too well-known to need any discription. The adherents of this division have always been found fighting beneath the standard of the true and tried Democracy of the State. Its ranks have produced some of the most noted political leaders of the grand old Marvland Commonwealth.

Today it is still fighting the battles of the people, opposing those who are trying to disrupt the party, and keeping stride with every advancement of the newer Democracy.

The Anti-Organization is opposing the real Democracy in the county, but willing to enlist under the hated name of Organization, when it comes to seeking State political recognition. Their support of Gorman against Lee proves this, as was the desire of Barroll to represent the State at the National Convention, and vote for Champ Clark, according to State instruction. Now this same Barroll poses as a great Wilson advocate, and is back of Marbury, a most doubtful Democrat of any hue.

In the county the Barroll faction has waged its battles under the banner of economy. It has made a great issue of money expenditure on roads, referendum, tax rates, corrupt practice, temperance, and any other that it thought might coral a vote or two.

Upon the question of economy, all we have to say is that the Antis have a very peculiar idea of the meaning of the word. The Barrollites have simply compelled the people to pay the county debt with cold, hard cash; by that have been able to parade a low tax rate, and called that economy. We have challenged them to show any other kind of economy, but as yet they have failed to answer.

Indeed, we have shown that in order to get this 94c rate they spent $57,000 of the people's money, and on all occasion when chance was offered to hand out patronage to one of their persuasion, it was readily taken advantage of.

As to roads, the Barrollites have never had control of them, and therefore no one can tell how much they would have spent. They have taken great pleasure in denouncing every dollar spent as wanton extravagance,—although by the Organization road law, *more than anything else*, the Antis have been able to ring the changes on economy.

In legislation our candidates have openly declared themselves in favor of the referendum which gives the lie to any charges of the contrary by the Barroll adherents.

As to the temperance question, we do not think the Antis would like their platform too closely studied. The public probably knows enough, however, to draw their own conclusions.

In general, the ranks of the Organization contain men qualified to assume the office and direction of county affairs, and able to put into effect all the principles which represent true Democracy.

The candidates this year are men of standing and responsibility in the communities where they reside. They, as well as the men who are helping to carry *true* Democracy to a successful issue, are young and progressive. They are men committed to all the tenets of a Wilson and Lee leadership, and eternally opposed to an injection of qustional characters into Democratic positions of honor and trust.

We want again to present our candidates to the suffrage of Kent's citizenship.

Men like Ahern, Turner, Shallcross, Brown, Taylor, Thompson, Dodd, Stradley, Rasin, and the whole ticket, appeal to all men who stop to think. Here is, of course, a class of people who feel themselves committed to a fight, for the fight's sake—and not for any principle of right and justice. These there is no hope of changing, but we do feel that we do not appeal in vain to the intelligence of an independent constituency.

We, therefore, present our ticket to the voters of Kent, ask a thorough investigation, and we do not fear an unfavorable verdict.

CLAIM NOT SUBSTANTIATED.

The Anti Organization has based its claims for support upon a so-called platform of economy. To those who *think*, it will be evident that this claim can not be substantiated.

In proof of this, the taxpayers need only to analyze the great Barroll talking point, their great example of economy, the 94c tax rate. Instead of bringing about that rate by *economy*, the taxpayers paid $57,000 in cold cash for it—so that the Barroll faction could use it for political capital. They have never shown how a 94c rate has been achieved by economy and good management; for a good reason—the best of reasons—there was no economy in it. So we have as examples of their economy—

The cost of the 94c rate.....	...$57,000.00
" " " Kibler and Son	1,689.50
" " " Edward C. Walters.....	1,148.75
" " " Jail Board (excess of Organization,.....	690.00
" " " Hope H. Barroll, Esq...	725.00
" " " Richardson road case..	500.00
" " " Transcript Pub. Co.....	6,000.00

So it will be seen that where it was *possible* to practice economy, there was no economy; and where it is *impossible* for them to get hold of the money, they are charging extravagance and bad management. Let them show some positive saving—their argument is all negative.

In the face of this, is it any wonder the Anti cause is losing ground every day? People are beginning to think for themselves. The Barroll movement is a wholesale grab for office. They are not now hesitating, and have never hesitated to ally themselves with Organization democrats in State politics and all they want now is to be Organization democrats at home. Barroll democrats receive no recognition in State politics, and for this reason some months ago the Barroll organ suggested in its columns that "We are the Organization since we have won the majority of offices in the election." We all know how far that claim carried him.

Personal ❋ ❋ ❋ ❋ and Social

Miss Anna Brice, daughter of the late John Brice, of Kent, and with several sisters and brothers now living in Kent was married last week at Denver, Col., after a short romantic courship to Mr. Albert Walker, of Texas. Miss Brice was a nurse in the hospital and her husband was a patient. They will live in Texas.

Miss Mabel McCahen and Bessie Hammer, of Baltimore, are spending the week-end and Labor Day as guests of Mrs. Harry Skirven.

Mrs. DeCourcy, of Baltimore, has been visiting Mrs. Harry Skirven, near Fairlee.

Mrs. Blanche Cares and Don, Robert, Misses Mildred Weisgenger, Mollie Weisgenger, Emma Ogrady, Elizabeth Scully, Mr. Frank Wagner, of Baltimore, are guests of Mrs. M. J. Gibson, near Tolchester.

Mr. Harold Crew, of Wilmg., is visiting his grand mother, Mrs. Hodgkins, on Queen street.

Mrs. Laurence and two sons of Philadelphia, are guests of Mrs. Harvey Culp on the Avenue.

Miss Mary L. Richardson, of Lankford, has been visiting relatives and friends in Wilmington, Philadelphia and Camden the past ten days.

Mr. and Mrs. H. T. Richardson, of near Lankford, have as their guests this week Mr. Richardson's sister, Mrs. G. Harry Haynes and son, Harry, of Baltimore.

Miss Blanche S. Groves and Miss Catharine C. Roe, of Kennedyville, have returned home after a very pleasant visit at the home of the latter's brother, Mr. Clarence Roe, of Philadelphia.

Mrs. Amelia Gettier and daughter, Miss Virginia Gettier, and Miss Ada Marriott, of Baltimore, have been visiting Mr. and Mrs. E. D. Jones on Kent Circle.

Prof. Reisler and his son-in-law, of Carroll county, were welcomed callers at the News office Wednesday.

Mr. Owen B. Crow is recuperating his health among the hills of Frederick. His many friends hope he may soon return in renewed vigor.

Miss Elsie Legg and Miss Lulu Crouch of the Cliffs have returned home after a long visit to Love Point, &c.

Mr. and Mrs. Jas. C. Bennett have as their guest duriug Fair week Mr. and Mrs. Harry A. Loudenslager, of Philadelphia. Mrs. L. was formerly Miss Jennie Ginodi, of 813 N. Broad street, Philadelphia.

Mr. Allie Thomas, of New Orleans, La., is the guest af his mother on Washington avenue.

Other personals on page 6.

THE yatch "Ethel" was anchored in Chestertown harbor this wsek with a jolly party of Wilmington and West Chester business men on board. Those in the party were James H. Shuster, J. Frank Davis, John Rice, H. H. Ward, Edw. Britton, Geo. Groff, Chas. Spearman, John and Paul Mullin. They report a catch of hundreds of fish near Chincoteaque Island and off of Swan Point.

PRIVATE SALE OF

A FINE FARM

In Queen Anne's County, Md.

By virtue of authority from the heirs of Wilbur Eliason, I now offer at private sale all that valuable farm land at Wye Camp, Queen Anne's county, Maryland, known as

Golden Square or Clover Field

Containing 319 Acres

more or less, sixty acres of which are in good timber and meadow land. The balance of the Farm, 259 Acres, is arable and adapted to all crops.

The property is improved by an

8 ROOM DWELLING

of two stories in good condition with outbuildings, stables, etc., adapted to its size. It is admirably situated directly opposite Wye Camp grounds with Wye Station adjacent to property and cannery of John E. George situated directly across the public road from property.

Prospective purchaser to communicate with

JOHN ELIASON, AGENT,
826 Land Title Bldg.,
Philadelphia, Pa.

jy19-tf

To The Democratic Voters Of Kent County:

The time is near at hand when the Democratic voters of Kent County will be called on to select their candidates.

The wise use of the ballot, the greatest gift bestowed on a free people, in this wouderful country of ours, is most essential in our form of government. Therefore it is important that our people give careful consideration not only to the issue at stake, but to the fitness, ability and character of the men to be nomination.

The duties of the represenatives in our Legislature should be regarded in a serious manner when we think of the great number of important questions which will be presented by the people of Maryland to be passed on.

The allegiance of a member of the Legislature is not only to his county, but to his state, the kind of legislation we are to secure therefore, will depend upon the character, ability and energy of the representatives. Following President Wilson in his great fight for clean legislation, and his efforts in behalf of good government, the democracy of Kent should show by their ballots their sincerity of purpose. The great movement over the country for clean and progressive government is apparent in every state, and Kent County should voice this sentiment in no uncertain manner.

I want to say to the Democrats of Kent County that I was a supporter of President Wilson in the fight for his nomination, and contributed financially to the fund raised by the people to carry on his campaign.

My Candidacy.

In deciding to become a candidate for the legislature in Kent County at the solicitation of many business men, farmers, watermen and others, I had then and have now but one object in view, and that is to work for good clean government and to promote beneficial legislation.

I entered the field of politics not in the sense of a politician but more as a business man, having serious regard for the responsibilities which must rest heavily on the shoulders of a representative. My position is independent to the degree that I have made no promises nor have any been exacted of me. I earnestly desire, if nominated and elected, to occupy such a position that I may truly be the peoples representative.

As a candidate I am ready to answer any proper question put to me by the people, and only wish I could talk and converse with every Democratic voter in the County. This is impossible and I have decided to address this letter to the Democratic voters.

That I may acquaint those people of Kent County who do not know me personally, with some facts concerniug myself, I desire to say I was born near Betterton on a farm, and have resided in this section all my life, I attended the public schools of Kent County and later spent two years at College, and then four months at business school. In 1890 when I was 21 years old, I entered the firm of Turner & Son as a Junior member and have continued in the same business ever since. Our business is the sale of lumber, coal, fertilizer, building material and fishermans supplies. Trading with farmers, fishermen and watermen, and the business men of Kent, has given me an intimate knowledge of the people and their interests. With reference to my character, ability, public spirit and aggressiveness, I refer to all people of Kent who know me personally.

My achievements in life may be judged accurately here in my home village. Except having served as Town Commissioner in Betterton for two terms, I have never been a candidate for any office. I have however, always been interested, as every man should, in the political welfare of his county, and have stood with and worked for the Democratic party since I became a voter in 1890. I have never been a Prohibitionist nor a Republican and the soundness of my Democracy may best be attested by the people of the second and third districts, because they are the people among whom I have lived all my life. The Anti Organization candidates since the formation of that faction of the party, can also testify heretofore that they have solicited my support and when nominated have always found me actively working for the ticket. The attack made on my Democracy by the Chestertown Transcript can make no impression on the the people who know me, but in order that the people situated remotely from me, may not be misled, I mention the following facts: Some of my family have been Republicans and some of them Democrats. As I grew to manhood. I cast my lot with the Democratic party., because I believed Democratic supremency was absolutely essential to good government south of the Mason & Dixon line, and because I was opposed to a high tariff.

The Transcript has been badly misinformed to say the least, and it would have been so easy for them to have ascertained the truth from the people who best know me. Having been recognized by the Democratic party in both County ahd State for the past twenty-three years, my Democracy was never before questioned. In the interest of "Truth and Justice" they should have ascertained the truth from the people in those sections of Kent County who could speak with knowledge.

I pledge myself to the Democratic voters of Kent County if nominated and elected to earnestly and energetically work for all legislation that may be for the material advancement of the County and State. I did not enter the Primaries to play petty politics, nor to corrupt the vote; not to vilify and scandalize my opponents, nor to appeal to the prejudices of the people; but to do my utmost to help bring Kent County up to the political standard that its people wish to see her occupy. I desire the respect of the people of the county above all else, and should I be selected to represent them at Annapolis, will do all in my power to live up to their expectations.

I will work for good roads, and the best public school system possible, but will at the same time throw proper safe guards around the tax payers. I believe in and will apply the referendum to all bills from Kent County introduced and passed in the Legislature involving the expenditures of large sums of money for public improvements that the people decide by ballot these questions. I will keep all interests informed, the farmers, fishermen, oystermen, business men and others as to all Legislation effecting them.

If nominated and elected, I will go to Annapolis to work and be as useful to my constituents as is within my power.

Asking your earnest support and influence in behalf of my candidacy, and for my associate on the ticket, Robert A. Shallcross, and hoping you may be able to give your cordial indorsement to to entire Organization ticket, I am

Very Respectfully,
HOWARD TURNER.

Did it ever occur to you, Mr. Voter, that the Barroll faction are berating the Organization for failure in positions of county government, in which the Antis have never been tried? That they are simply promising you a quality of Statecraft, of which they have never given you any example? And that whenever chance has been given to save they have spent? For instance, the sheriff's office, Board went up, when McKee went in. Everybody in this town is suffering under the strain of increased cost of living. That's no explanation.

Note the new assessment, officials profited unnecessarily. And in this connection, it might be well to state that by this re-assessment which the Antis has been condeming, they have been enabled to declare the 94c rate, the basis of taxation being increased, and the people paying as much tax by the low rate as they did by the former high rate.

Mr. Voter, you should remember that the Barrollites are after these "*good paying offices.*" Don't forget that, and Mr. Barroll himself is doubtless revolving in his mind how much he would have been in pocket, had he been judge, or Mr. Haddaway had he been clerk, &c., &c.

That exposition in last week's Barroll sheet was as weak and ludicrous as possible to imagine. Form pure and simple—matter absolutely wanting.

PUBLIC SALE

—OF—

PERSONAL PROPERTY

THE undersigned intending to remove from the county will sell on the Swan Creek farm, near Reese's Corner, on

WEDNESDAY, Sept. 17, 1913,

beginning at 10 30 A. M. the following personalty:

14 Head of Horses

Mules and Colts

4 Head of Cows

IMPLEMENTS:

2 Wagons 1 good as new 1 single carriage 1 double carriage, 1 Runabout, 2 sets single Harness, 1 set double harness, 3 sets wagon harness 10 sets plow harness, drill, corn planter, cycle cultivator, 6 hand cultivators, 1 go devil, 1 scrap 1 spring tooth Harrow, 2 98 Oliver plows, good new, 1 19 Oliver, 1 John Deere 2 horse plow, 1 or 2 harrows, 2 disk harrows 2 drag harrow 1 Schanber Corn cutter, 1 tomato rigger and springs, 1 clover seeder 1 reaper, mower, rake new, 1 disk plow, the thing to plow corn ground rowler, 1 cypress Incubator, hold 240 eggs, 1 grind stone, 3 manure spreader, 1 sleigh and Bells, 1 grain fan, Bridles, colars, forks, and other things to numerous tso mention to be found on a well equpped farm, about 15 tons of good Hay to sell, one 4 person lawn swing, new milk cans, large chicken coops.

TERMS—All sums of $10 and under, cash over that amount a credit of twelve months on note with approved security.

MATTHEW BRAMBLE.

SALE of PERSONALTY

The undersigned having rented his farm, and intending to discontinue farming will sell on his farm 2½ miles from Millington, on the road to Smyrna, Del.,

THURSDAY, SEPT., 11th,

Beginning at 10.30 a. m.

14 Horses, Mules, Colts

One sorrel mare, 15 yrs old, 1 sorrel mare Dolly, 10 years old; 1 sorrel mare Daisy, 11 yrs old, 1 sorrel mare Lucy, Percheron, 5 yrs old 1 horse, Smuggler, 3 years old; 3 weanling colts, 1 pair Mules 3 yrs. old,; 1 single mule 2 yrs old.

Three head of Mules, 1, 3, 9 and 5 yrs.

8 MILCH COWS

4 Heifers,
1 Bull, good size.
3 Head of Cows

30 TONS MIXED HAY.

FARM IMPLEMENTS

One Dearborn, 2 Farm Wagons, 1 Binder, 1 Corn Planter, 1 Drill, 1 Mower, 1 Rake, 1 Roller, 1 Spring Tooth Harrow, 1 Twin Harrow, 1 Randall Harrow, 2 Sulky Cultivators, 2 Hand Cultivators, 1 Acme Harrow, 1 Grass Seeder, 2 3-horse Oliver Plows No. 98, 1 1 horse Oliver Plow No. 11; 2 Carriage Poles, 2 Hay Riggings, 1 Grain Fan, 1 Corn Sheller, 2 sets Wagon Harness, 1 set Dearborn Harness, 6 sets Plow Harness, Bridles, Collars, Forks, Shovels, Milk Cans, 1, 2 and 3 horse Trees, and many other articles too numerous usually found on a well-equipped farm.

TERMS—$10.00 and under, cash; over that amount a credit of 12 months on note with approved security.

ALENDA SMITH, OWNER.

DAVID HUTCHINSON, Auctioneer.
R. WESLEY MOFFETT, Inside Clerk. a30 ts

CHAUTAUQUA WEEK

A Summer Festival

INFORMATION
INSPIRATION
ENTERTAINMENT
31 EVENTS $2.00
Buy a Season Ticket

CHESTERTOWN, MD.
September 1st to 7th

Sale of Personalty

The undersigned will discontinue farming and will sell on the Gale farm between Catts Corner and Smithvitle, on

MONDAY, Sept. 1, 1913

Commencing at 10.30 o'clock A. M., the following Personal Property:

2 Head of Horses

One mare, Floria, 6 years old, good in all harness, fearless of all objects.

One sorrel horse, Billy, 7 years old, good in all harness.

6 GOOD MILCH COWS

ALL GIVING MILK.

2 SHOATS weighing about 100 pounds apiece.

1 wagon and tomato riggin and springs, 1 york carriage, 1 randall harrow, 1 50-tooth drag harrow, 2 2 horse oliver plows, 1 1-horse plow, 3 hand cultivators, good as new; 2 sets wagon harness, 1 set carriage harness, 4 sets plow gears, 1 4-horse tree, 2 3-horse trees, 2 2-horse trees, several single trees, bridles and collars, forks, hoes, shovels, and spades, 1 carpenter's outfit, 1 work bench, 1 grind stone, 2 milk cans, 2 milk can strainers, 1 10-gal. separator, good as new.

Household Furniture

1 Buffett, 1 Bureau, dishes, agateware, Cooking Utensils, etc.

TERMS OF SALE.—All sums of $10 and under, cash; over that amount a credit of Twelve Months on bankable note allowed.

GEO. N. COLEMAN.

W. M. SLAY, Attorney.
JAS. H. LEE, Auctioneer. a16-ts

SALE OF

PERSONALTY

The undersigned intending to discontinue farming and having no futhur use for the following personal Property, will sell without reserve rain or shine, on

Wednesday, September 10, 1913,

begining at 10.30 a. m. on the Caulder farm at Public Landing near Fairlee, Kent County, where he resides as follows;

8 Head of Horses

AND MULES

One mare, four years old, with colt by her side, not afraid of Automobiles, any lady can drive her; one mare seven years old, fearless of all objects; one bay horse, eight years old, sired by Sly Russell, good in all harness; balance are all good workers,

10 Head of Cows

AND HEIFERS

some will be fresh by day of sale.

48 Head of Shropshire EWES

from two to five years old this is a very fine flock of ewes.

FARM IMPLEMENTS:

Two Farm wagons one new, one new Osborne mower, two sulky cultivators, one disk Harrow, one three horse Harrow, Plows and cultivators. One five passenger Reo Automobile.

TERMS.—All sums of $15 and under cash; all over that amount a credit of twelve months will be given on negotiable note with surety interest. Interest added from day of sale. No property to be removed until terms of sale are complied with.

A. L. HUDSON.

JAMES A. LEE, Auctioneer.

LARGE PUBLIC SALE

—OF—

Personalty!

The undersigned, intending to discontinue farming, will sell without reserve on the Upper Worton Point farm, where he now resides,

TUESDAY, Sept. 9, 1913

commencing at 10.30 a. m. the following Large Valuable Personalty:

19 Horses, Colts, Mules

Among them are 15 good work horses, some fine drivers, and 4 colts.

30 HEAD OF CATTLE

Among these being 3 Stock Bulls, Heifers and 2 pair good young Oxen.

FARMING IMPLEMENTS:

2 McCormick Reapers 1 Johnson & Johnson, 1 brand new McCormick Mower, B. & H. Drill, 5 3-horse plows, 1 good new Corn Planter, 3 good Farm Wagons 2 good as new Manure Spreaders, 1 3-horse power engine, 1 Mill, Feed Cutter, 3 Sulky Cultivators, lot single cultivators, 1 Roller, 2 randall harrows, spring tooth harrow, 1 drag harrow, 1 hay rake, all sorts of harness, 5 3 horse plows 2-2horse plows, and lot of other implements.

TERMS—Sums of $10 and under cash over that amount credit of 12 months be given a note with proper security.

S. GROLLMAN, Owner.

J. T. JESTER, AUC'T.

Burns Bros. Carriages

are sold in every State in the union and have been making good. If you want good work at reasonable price see

JULIAN M. BROWN
Chestertown, Md.
Who is the local representative.

FOR SALE IN BETTERTON, MD.

A SIX-ROOM HOUSE with two porches, attic and excellent cellar. The lot contains 4 9 acre. Has coal and wood house, hen house with scratching shed attached, poultry yard, well of good water with new pump. Excellent situation with plenty of shade. Possession Sept. 15th, 1913.

Also have for sale Gem organ in good condition and four nearly new coal stoves, one of them a Rupert Double Heater.

Address
MARGARET BRINSFIELD

A FINE HOTEL PROPERTY

For Sale or Exchange, on Easy Terms, or Cash.

THE KRANZ HOTEL, RIDGELY, MD. Accessibly located in an up-to-date town. House nearly new. Steam Heated.

POOL ROOM and BOWLING ALLEY in basement rents for $16 per month.

Four stories, 30 rooms, above this. Also a fine dry cellar accessible to kitchen.

Reason for selling, I am not a hotel man, but traded for the property, intending to dispose of it at my convenience.

For further information, call on or address

J. S. OBER,
aug 30 1m. Ridgely, Md.

SALE OF

PERSONALTY!

The undersigned, having rented the Everett farm, and intending to discontinue farming will sell on said farm which is now tenanted by Louis Porter, situated one mile from Chestertown, and in Queen Annes county, near the home of James T. Anthony, on

TUESDAY, September 2nd, 1913,

Beginning at 10.30 A. M.

3 Horses and 1 Colt

Good workers and young.

1 Pair 4-year-old Mules.
1 Single Mule.

6 Head Milch Cows

Good milkers and in good shape.

2 Heifers

10 Hogs, Flock of Chickens and other Fowl.

Farm Implements:

2 farm wagons, 1 mower, 2 sets of wagon harness, 1 roller, Corn planter, Forks, scythes, 2 ladders, 1 rake, 1 dearborn with umbrella, harrows, etc. Everything will be sold for the highest dollar.

TERMS—Sums of $10 and under, cash; over that amount a credit of 11 months will be given on bankable note with approved security. No goods to be removed until terms are complied with.

a16-ts KENT COUNTY LAND CO.

Large Public Sale

—OF—

PERSONALTY

THE undersigned, intending to discontinue farming, will sell without reserve on the Gregg's Neck Farm, where he now resides, 1½ miles from Galena, on

Thursday, September 4th, 1913

Commencing at 10,30 A. M. Sharp, the following Large and Valuable Personalty:

80 Head Horses

MULES, COLTS

HOGS and CATTLE

Florence, sorrel mare, 8 years old, good worker and driver, with colt by her side by Hyland Boy.

Mollie, bay mare, 6 years old, good worker and driver; in foal by Hyland Boy, with colt by her side.

Lida, yellow mare, 8 years old, in foal to Hyland Boy with colt by her side. Safe for lady to drive and an excellent worker.

Nance, black mare, 6 years old, nice driver and worker; in foal to Hyland Boy with colt by her side.

Daisy, black mare, 9 years old, good worker, colt by her side.

Switzer, bay pony, 6 years old, safe for children to drive or ride. No better in the State. Colt by her side old enough to wean.

These mares will be sold with and without colts, as I wish them to bring their full value. I reserve the right to offer them separately and together.

Sherman, bay horse, 8 years old, good all round farm horse and driver.

Bob, bay horse, 6 years old, good all round farm horse and driver.

This pair makes a good double team for work or drivers.

Frank, roan colt, 3 years old, broken to all harness.

Cecil, roan colt, 3 years old, broken to all harness.

Nidian, sorrel colt, 3 years old, broken to all harness.

Dandy, bay colt, 2 years old, by Smuggler.

Maude, bay colt, 2 years old, by Wooleyhand's stallion, dam Percheron mare.

Scott, bay colt, 1 year old, dam Mollie by Smuggler.

Grover, dark roan colt, 1 year old, by Hyland Boy.

Rose, roan colt, 6 months old, by Hyland Boy.

Rock and Pete, pair light bay Mules, 9 years old, kind and gentle in all harness. Cannot be beaten in Kent county.

Sam and Dove, pair gray mules, 9 years old, good in all harness.

Two pair Young Mules, unbroken.

20 HEAD OF

Good Dairy Cattle & Heifers

I have raised this herd and they must be seen to be appreciated.

4 Good Brood Sows

with pigs by their side.

Farm Implements:

Four Farm Wagons, 3 as good as new; 3 McCormick Binders, in good condition; 1 McCormick Mower, in good condition; 1 Rickford & Huffman Grain Drill, 11 hoe, in good condition; 1 Johnson Wheat Rake, in good order; 1 Clark Double Cutaway Harrow, in good condition; 1 Hyland Roller, 3 Buckeye Wheel Cultivators, 5 Hand Cultivators, 5 No. 56 Syracuse 3 horse Plows, 1 A Oliver Plow, 2 Spike Tooth Harrows, 60 tooth; 1 Spring Tooth Harrow, 1 Tomato Marker, 1 Hay Tedder, 1 3-row Corn Thinner, 1 Star Feed Mill, 1 Set Scales, 1 Grain Fan, 1 U. S. Corn Planter, in excellent shape; 1 Cider Mill, 4 Hay Riggings, 1 set Light Timber Wheels and Light Chains, 1 Pony Buggy, 1 Dearborn, 4 Sets Wagon Harness, 15 sets Plow Harness, 15 Collars and Bridles, lot of 1, 2, 3 and 4 horse Trees, 3 Amos Spades, 1 Post Spade, 5 Shovels, 5 Short Handle Manure Forks, 3 Long Handle 4-Tine Forks, 5 Long Handle 2 and 3 Tine forks, lot of Garden Hoes, 3 Grub Hoes, Slop Cart, 4 Bramble Scythes, lot Corn Knives, 1 Scything Cradle, 2 Grass Seeders, one 14 foot long and one 16 foot long, and numerous other articles found on a 500-acre farm.

TERMS OF SALE:—All sums of $10 and under cash; all sums over that amount a credit of 11 months will be given on bankable note with approved security, with interest added from day of sale. No property to be removed until terms of sale are complied with.

GOVE EVERETT, Owner.

JOHN T. JESTER, Auctioneer.
HOPE H. BARROLL, Attorney. aug16-ts

FOR SALE.

LAUNDRY WAGON, in fair condition, suitable for oyster, fish, meat or truck wagon. Price $30.00.

J. W. RUSSELL

PUBLIC SALE OF

Desirable Village Store

—AND—

Dwelling Property.

THE undersigned, as agent, for MRS. MYRA MASLIN, will sell at public sale, at 11 o'clock, A. M.,

Thursday, September 4th, 1913,

in front of T. D. DURDING'S DRUG STORE IN ROCK HALL,

¼ ACRE OF LAND

with desirable shade and improved by a frame house with 2 stories. Two living rooms on first floor, and two store rooms and three bed rooms on second floor. Also stable for 2 horses with feed room and loft. Shed for vehicles, poultry houses, etc. This property is situated on the edge of Rock Hall and near the home of Dr. Selby.

TERMS OF SALE: One-third cash day of sale; one third on note with approved security, payable 6 months from date of sale, and balance one-third on note with approved security, payable 12 months from date of sale. Unpaid purchaser's money to draw interest at 6 per cent. The terms may be modified to suit purchaser and the undersigned. This sale presents an excellent opportunity to acquire a store and dwelling property in a desirable location. Handy to steamboat and a good location for business.

J. WATERS RUSSELL,
aug. 23 ts. Agent.

For Sale:

For sale at Smithville: ½ acre of Land improved by a good 6-Room house susceptible of division which would make 2 comfortable houses and ought to rent for $70 per annum. Property can be bought for $525. ½ cash; balance time.

100 ACRES in best section of Kent county. Level land. 20 acres in pasture, meadow and woodland. Fine running stream. 6 room frame dwelling, Outbuildings. Near town, R. R. station, wharf, etc. Only $5600. Possession Jan. 1st, 1914.

N. B. If you have sums of $1000, $1500 or $2000 and desire first mortgage loans at 5½ per cent. write me at once.

J. Waters Russell,
Chestertown, : Maryland.

LAST CALL

August Special Sale

New Fall goods are crowding us for room and Summer weights must go.

$6 50 Blue Serges
$8 50 Fancy Blues
$10 and $12.50—½ Price
—for $20 and $25 Suits.

A lot of Sample Suits and special styles that we had made up for the windows and selling models in Young Men's sizes, 35 to 38 chest.

Boys' New Fall Suits

in and ready from our New York maner, all with the new full cut Knicker trousers, sizes 8 to 18 years.

$1.15 Special Shirt Sale

Delayed patterns and orders that we closed out of Eclipse best grade. $1.50 Shirts in our E. & W. and Manhattan sale, at $1.15, all sizes, 12½ to 18.

Biggest Because Best MULLIN'S Clothing Hats Shoes
WILMINGTON

Hal. B. McKenney

FOR FALL SEASON

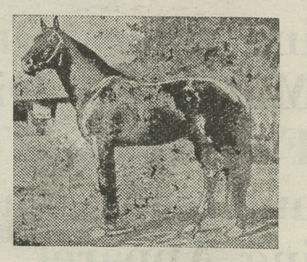

A 1200-pound horse, bred in the greatest of race horse lines, and his sire is Hal B., 2.04, and his dam is by McKenney, 2.11, the world's greatest sire of extreme speed, will make the season at the Snitcher Farm, in Queen Anne's county, where I now reside.

TERMS.—$15.00 season. For two or more mares horse will be sent.

Fall season Sept. 1 to Nov. 30.

ROBERT C. BROWN.
Chestertown R. R. 1, Queen Anne's, Md. a16

A CARD

To my friends in Kent County.

After careful consideration of my candidacy for the Sheriff's office, I have concluded that since I have no family, nor any one who can assist me in properly keeping the county jail in the cooking, attending to prisoners, etc., that it is best for me to withdraw from the contest in favor of Mr. Robert J. McWhorter. I wish to thank my friends most warmly for the encouragement they have given to me and to earnestly request them to unite with me in supporting the entire Anti Organization ticket and especially in supporting Mr. McWhorter for Sheriff and defeating the Organization candidate for this office.

a9 4t ADDIE STARTT

FOR SALE.

ONE PAIR EXTRA QUICK MULES, 3 Mares, bred to Eldorado, the Percheron horse; 1 Nice Size Mare, with Mule Colt by side. Am overstocked and will sell any of above stock reasonable.

CLAUDE M. BLACKISTON.
Phone 233-11. [aug2-3t] Chestertown No. 3.

JOS N WHEATLEY & CO.
INSURANCE

©Maryland State Archives, msa_sc6000_12_1-0261.jpg