Mrs. Flurried—"I'm so disappointed. I can't go to the concert with you this afternoon. I was sick on Monday, and couldn't get my wash done. So here I am, hard at work, and won't be through till supper time."

Anty Drudge—"Well, I am surprised! To think a woman like you does her washing the same old way her grandmother did. Is it possible you don't know about Fels-Naptha Soap?"

If you want to get your washing done and out of the way quickly, Fels-Naptha Soap is the friend in need. You don't have to use hot water nor a washboiler—you don't even need a washboard, unless you'd rather use it. You can rub the worst soiled places just a little harder with your hands, and the dirt will disappear.

Use cool or lukewarm water.

Follow the directions on the Red and Green Wrapper. Better buy Fels-Naptha by the carton or box.

Fels & Co., Philadelphia.

$5 For A WALTHAM Or $2.50 For AN ELGIN

NEW PRICES REMARKABLY LOW

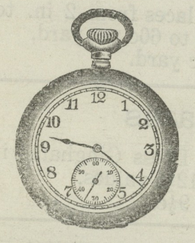

For a $5 bill you can buy a dependable, fully guaranteed Waltham—or an Elgin for $5.50.

Buy one—time it for a month—then your money back if you want it.

You ought to have one to save your FINE watch—OR, it's a dandy watch to give the boy.

WE DO REPAIRING

Rote's Jewelry Store

PHONE 95-11

CHESTERTOWN, - - MARYLAND

KENNEDYVILLE NOTES.

Quite a number of our people attended the Kent and Queen Anne's Fair this week.

Mr. George R. Rasin spent the week-end in the Monumental City, as did also Mr. Harry Hill.

Mrs. Dukes entertained last week Misses Hattie and Minnie Dukes, of Denton, Md.

Mr. and Mrs. L. A. Pennington are entertaining Miss Gertrude Reynolds and Mrs. Dora King.

Mr. and Mrs. Othoson had with them the past few days Miss Annie Clayton.

Mr. and Mrs. Joseph Weer and son, Baldwin, spent Sunday last in Sharon Hill, Pa., making the trip in Mr. Harris' car.

The Baldwin Cannery is now running, quite a number of the workers being foreigners from Baltimore.

We are sorry to note the presence of typhoid fever in our village, little Miss Ruth Mills and Master Howell Crew both being afflicted with this dread disease.

Don't forget dinner and supper will be served on Primary Election Day by the ladies of Kennedyville Methodist Church in the hall. Come and enjoy a good meal and thus help a worthy cause along.

There will be the regular service in the Methodist Protestant Church on Sunday next. Sunday School, 9.30 a. m. Preaching at 10.30 a. m and 8 p. m. by the pastor, Rev. Frank Cain. Christian Endeavor service at 7.30 p. m.

Mr. Cain expected to be absent on Sunday next, but owing to circumstances will not be away, and he takes this method of notifying the public of the services.

JARRELL FARM FIRESWEPT.

Every building on the Jarrell farm, near Ingleside, Queen Anne's county, was swept away by fire while the tenant, William E. Palmatory, was attending a bush meeting Sunday afternoon. The loss is about $5,000, with $1,800 insurance on the buildings, which were owned by Mr. Palmatory's mother, Mrs. W. Parrott Sparks, of Church Hill. Starting in the stable, the fire was carried by the breeze to the cow stable, granary, dwelling, meathouse and chickenhouse. The flames prevented volunteers from reaching the pump, and a hastily formed bucket brigade was powerless. A few household articles and farming implements, including a wagon, were saved, but 700 bushels of wheat, 40 tons of hay and a quantity of other valuable material were lost. Mr. Palmatory's mother-in-law and several small children were at home at the time, but escaped without injury. An investigation is being made.

CHURCH NOTES.

Christ Methodist Protestant Church, Dr. W. R. Graham, pastor. Regular services on Sunday at 10.30 a. m. and 6.30 p. m. Short twilight sermon at the evening service. Sabbath school 2 30 p. m. Mid-week service Thursday evening at 8 o'clock. Christian Endeavor service Friday evening at 8 o'clock.

Chestertown M. E. Church—Rev. L. E. Barrett, D. D., pastor—Services next Sunday, August 31st, as follows: 10.30 a. m. preaching by pastor, subject: "How to Overcome;" 2.15 p., m. Sabbath School and Pastor's Bible Class; 7 p. m. Epworth League Song Service, followed by brief sermon by the pastor. All invited.

WEDDING BELLS

WALLS—DURNEY.

A very pretty wedding was solemnized on Wednesday evening at 5. 30 o'clock at the bride's home, Centreville, by Rev. C. P. McOoldrick, pastor of Mother of Sorrows Church, when Miss Agnes Louise Dolores Durney, one of the popular public school teachers of that county and a daughter of Mr. and Mrs. Wm. C. Durney, of Centreville, became the bride of Mr. Samuel Charles Walls, the active and popular junior editor of the Centreville Observer, and a son of Mrs. John E. Wesley.

The brides dress was of ivory satin and she carried a boquet of brides' roses. Her only attendant was Miss Margaret Elizabeth Durney, a sister who acted as flower girl. Her dress was of white trimmed with pink ribbons, and she carried a basket of pink roses.

The house was beautifully decorated with goldenrod, potted plants and cut flowers, and the ceremons was performed beneath an arch of a golden rod.

Miss Pearl T. Rittenhouse, a classmate of the bride, played the wedding marches from Mendelssohn and Lohengrin.

Mr. and Mrs. Walls left for a wedding trip immediately after the ceremony to Baltimore, Washington, New York and Philadelphia via the M. D. & V.R.R.

The bride is a graduate of the Centreville High School in the class of 1910, and for the past three years has been the teacher of Jarman's Branch School.

RIDINGS—PORTER.

Miss Virginia May Ridings and Sudler R. Porter were married at Scott M. E. Parsonage, Wilmington, Del., Monday night by Rev. W. A. Wise. The bride wore a gown of white chiffon over satin and carried a boquet of white lillies of the valley.

She was attended by her sister, Miss S. Frances Ridings, while little Miss Grace Ridings carriee a basket of sweet peas and maiden hair fern. Miss Ridings is the daughter of Mr. Oscar D. Ridings, junior engineer, of 517 S. West street.

Jay G. McCollister, not only acted as "best man," at the wedding but arranged a spectacular demonstration for the auto which the wedding party used. Tin cans, dish pans, old shoes hung on the car as well as a transparency announcing the fact of their marriage.

MILLINGON ITEMS.

Mr. and Mrs. J. F. MacDonald and three children, of Chester, Pa., have been the guests of Mr. and Mrs. Harvey Bramble, near town.

Master Arthur MacDonald and sisters, Misses Mildred and Bessie, of Chester, Pa., have been the guests of Master Leland A. Bramble, near town.

Children Cry
FOR FLETCHER'S
CASTORIA

Wednesday, September 3, will be registration day. Those entitled to registration, whose names are not on the books, must avail themselves of this opportunity if they would participate in the primary election on September 8.

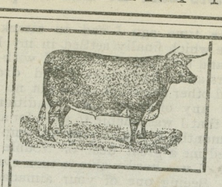

"IT PAYS TO USE THEM"

SWIFT'S ANIMAL AMMONIATED FERTILIZERS

Excellent Mechanical Condition
Good Bags
Even Analysis
Even Drilling
Continuous Nourishment
Increased Yields

Ask the man who used them this spring

Place Your Order with

A. F. HUEY

MASSEY, - - - - MARYLAND

Quality Counts Every Time

SWIFT & COMPANY
Stock Exchange
Baltimore

jy26 2m

MOTHER SO POORLY

Could Hardly Care for Children — Finds Health in Lydia E. Pinkham's Vegetable Compound.

Bovina Center, N.Y.—"For six years I have not had as good health as I have now. I was very young when my first baby was born and my health was very bad after that. I was not regular and I had pains in my back and was so poorly that I could hardly take care of my two children. I doctored with several doctors but got no better. They told me there was no help without an operation. I have used Lydia E. Pinkham's Vegetable Compound and it has helped me wonderfully. I do most of my own work now and take care of my children. I recommend your remedies to all suffering women."—MRS. WILLARD A. GRAHAM, Care of ELSWORTH TUTTLE, Bovina Center, N.Y.

Lydia E. Pinkham's Vegetable Compound, made from native roots and herbs, contains no narcotics or harmful drugs, and today holds the record of being the most successful remedy we know for woman's ills. If you need such a medicine why don't you try it?

If you have the slightest doubt that Lydia E. Pinkham's Vegetable Compound will help you, write to Lydia E. Pinkham Medicine Co. (confidential) Lynn, Mass., for advice. Your letter will be opened, read and answered by a woman, and held in strict confidence.

Wm. Pepper Constable

Attorney-At-Law

700-706 Maryland Trust Building
Baltimore, Maryland,
—AND—
Elkton, Maryland.

man10-tf

The Stam Drug Co.

ICE COLD SODA
SUNDAES
AND SHERBERTS

A Fresh supply of Whitman & Nunnallay's Fine Candies.

The Stam Drug om pany
Chestertown, Md.

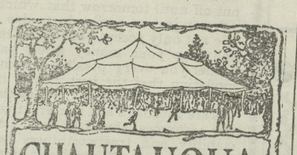

CHAUTAUQUA WEEK

A Summer Festival

INFORMATION
INSPIRATION
ENTERTAINMENT
31 EVENTS $2.00
Buy a Season Ticket

CHESTERTOWN, MD.
September 1st to 7th

Wednesday, September 3, will be registration day. Those entitled to registation, whose names are not on the books, must avail themselves of this opportunity if they would participate in the primary election on September 8.

The Kent Building and Loan Company

desires to call the public's attention to the VERY BEST method whereby they can save money.

For Fourteen years this Company has continued with marked success and has paid its shareholders on an average of 5½ per cent. on their saving. In view of this liberal policy, it is hardly necessary to advance an argument why you should deposit a small sum weekly, monthly or quarterly with this company. Dues received weekly every Monday evening at the Court House in Chestertown, between 7.30 and 8.30 p. m., or by mail at any time. The last statement of the company showed assets of over $80,000. Three years ago the assets were about $60,000 Shares are 25 cents per week, and we have some leading business men who have over 100 shares and have held shares in this company from the date of its organization. The company operates for the advantage of all its shareholders—not merely for a few—and this policy has resulted in a 5½ per cent. investment which must appeal to any one with any sagacity. Its books are regularly audited and it is managed by a capable and strong body of directors, who give it their constant attention. The condition of the company's business is open at any time to the public. $1 paid weekly earns approximately at the end of 6 years and 6 months from $390 to $400. $1.50 paid weekly means about ½ more.

The officers will be glad to give you further information.

Officers and Directors:

L. BATES RUSSELL, President.
FRED. G. USILTON, Vice-Pres't.
JOHN D. URIE, Attorney.
J. WATERS RUSSELL, Sec-Treas'r.
H. Benge Simmons, M. A. Toulson,
W. F. Russell, A. M. Culp,
Chas. S. Smith, William M. Slay.
T. B. Durding, Thos. S. Bordley,
Chas. N. Satterfield.

Keep Cool!

The coolest place in town is in the Candy Kitchen. Two large electric fans have been installed for your comfort and we want you to call and enjoy a cool half hour every evening or so and bring your friends. When the thermometre mounts high, remember the place to keep cool.

ICE CREAM and SODA WATER in abundance. Everything cool to eat and drink.

All flavors of the season from fresh fruits.

NEAPOLITAN BLOCKS of CREAM.
MUSIC AT ALL TIMES.
Family orders solicited and all deliveries free.
The only place in town where strictly home-made candies can be secured.
Get the habit of dealing at the Candy Kitchen.
We keep the tasty good things to eat.
Full line of the best Cigars, Cigarettes and Tobacco.
FRUITS AND CAKES.

THE CHESTERTOWN CANDY KITCHEN

PHONE 256

Clean Linen is Essential To Good Standing

The Home Laundry

CHESTERTOWN, MD.

NEW MACHINERY
PERFECT FINISH

Agencies

John Gillespie, Millington.
Sudler's Drug Store, Sudlersville.
E. C. Payne, Hillsboro.
Thos. H. Whaley, Church Hill.
P. H. Feddeman, Centreville.
James D. Davis & Bro., Galena.
James H. Weer, Kennedyville.
Wm. Parr, Still Pond.
Howard Owens, Betterton.
Harry Todd, Tolchester.
J. W. Ivens, Worton.

POTATOES!

We are loading cars daily. We need more stock. Get our prices. We pay CASH upon delivery.

THE PRODUCE EXCHANGE
PHONE 265. CHESTERTOWN, MD.

BENEMAN'S
Millington, Maryland,

Great Reductions On All Summer Goods To Make Room For Fall Stock : : : : : :

These reductions will mean a saving of dollars to you if you take advantage of them. Consisting of WEARING APPAREL for the whole family at all occasions, a complete line of Furnishings for all, also DRESS GOODS, Trimmings, White Goods, Skirts, Waists, HATS and SHOES, also FURNITURE, CARPETS and Mattings. We cordially invite your kind inspection.

Yours for fair dealings and the Special Low Prices,

H. H. BENEMAN
MILLINGTON, - - - - MARYLAND

CANNING MACHINERY

for Peas, Tomatoes, Corn, Double King Tomato Fillers, Exhausters, Steam Hoists. *Write for free Catalog*

A. K. ROBINS & CO., : : 116 Market Place, BALTIMORE, MD.

mch15-6mo.

Advertise In The Kent News.

Does Your Stomach Trouble You?

Mayr's Wonderful Stomach Remedy Is Successfully Taken in Cases of Stomach, Liver and Intestinal Ailments

And One Dose Has Often Dispelled Years of Suffering

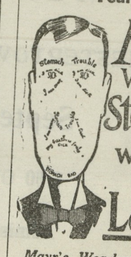

MAYR'S Wonderful Stomach Remedy will change that Long Face!

Mayr's Wonderful Stomach Remedy can really be termed a wonderful remedy and the benefits that it gives in many of the most chronic cases of Stomach Trouble has spread its fame from one end of the country to the other. No matter where you live—you will find people who have suffered with *Stomach, Liver and Intestinal Ailments*, etc., and have been restored to health and are loud in their praise of this remedy. There is not a day but what one hears of the wonderful results obtained from this remedy and the benefits are entirely natural, as it acts on the source and foundation of these ailments, removing the poisonous catarrh and bile accretions, taking out the inflammation from the intestinal tract and assists in rendering the same antiseptic. Sufferers are urged to try one dose—which alone should relieve your suffering and convince you that *Mayr's Wonderful Stomach Remedy* should restore you to good health. Put it to a test today—the results will be a revelation to you and you will rejoice over your quick recovery and once again know the joys of living. Send for booklet on Stomach Ailments to Geo. H. Mayr, Mfg. Chemist, 156 Whiting St., Chicago; or better still, obtain a bottle from your druggist.

—FOR SALE BY—

M. A. Toulson, Druggist

CHESTERTOWN, MD.

You're Losing Money Every Day You Put Off Trying

Larro-feed

The Ready Ration For Dairy Cows [21]

The *only* feed that's *guaranteed* to produce more milk and keep your cows in better condition.

Here's Our Trial Offer

Get as many sacks as you want. Feed two sacks [200 lbs.] to any one cow—watch results two weeks, especially the second week. If LARRO-FEED does not please you, bring the unused sacks back. No charge will be made for the two sacks used in the trial. We *prove* the merit of LARRO-FEED or *no sale*. You take no risk.

R. C. WELLS & CO., Baltimore, Md.

M. KRAMER, of Rock Hall, Md.

wishes to thank our friends and patrons for the liberal share of their patronage they have given us during our 5th Semi Annual Sale. It has been the greatest success of any sale we ever held. This sale has left us with a good many small lots and remnants in every department, and we will continue to sell these small lots at a greater reduced price than before.

All our Straw Hats and odds and ends in Men's, Women's and Children's Oxfords will be sold at One-Half Price as long as the lot lasts.

Again thanking you for your liberal patronage,
I remain,
respectfully yours,

M. KRAMER, - Rock Hall, Md

©Maryland State Archives, msa_sc6000_12_1-0264.jpg