The Boys School Suit!

The school bell will soon be heard and the boy will have to get down to business. With his eyes on his lesson and his mind on foot ball he kicks at both—Still, if the boy's clothes come from here he is a contented boy after all.

Our School Suits have a knack of making a boy feel contented the moment he gets inside of them.

The fabrics are strong and sturdy, the tailoring is particularly good and the style pleases the boy. Double breasted Suits, Norfolk Suits, Blouse Suits, etc., etc, No good feature shy!

SCHOOL SUITS AT $1.50 TO 8.50.

Its the staying quality of a School Suit that always makes for satisfaction—not the price.

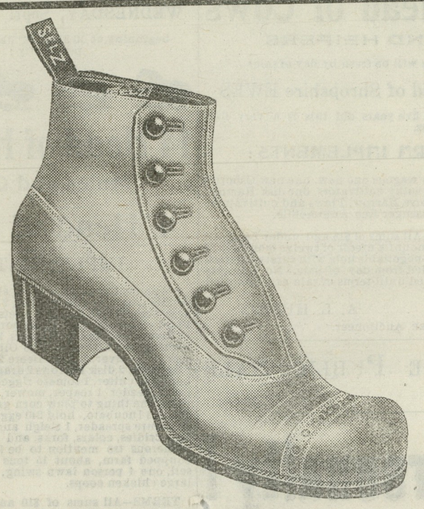

SPECIAL ATTENTION TO OUR SHOE DEPARTMENT.

We have in our full line of Selz Shoes for Men, Women, Misses and Children in all leathers, prices to suit everybody. Come in and take a look at our goods before making your purchase elsewhere.

BROWN BROS.

CHESTERTOWN, MD. OPPOSITE COURT HOUSE.

Leading Head-to-Foot Outfitters for Men and Boys.

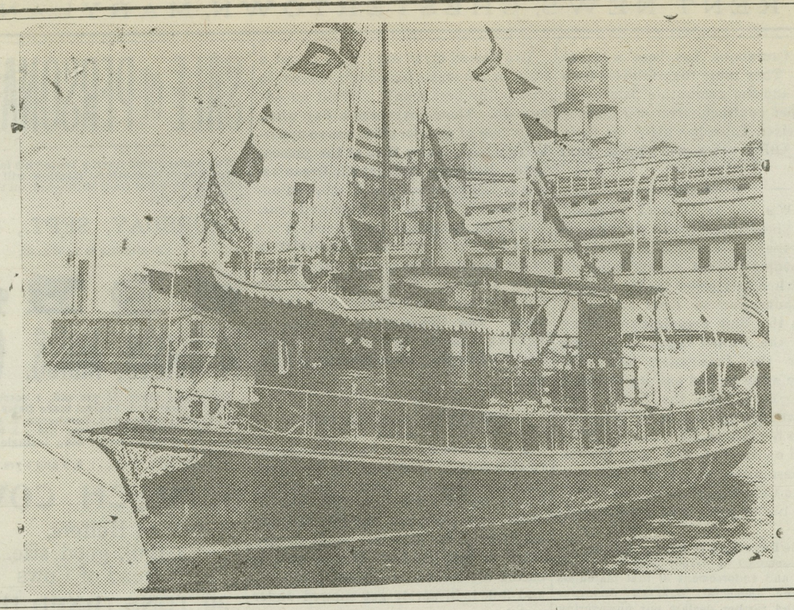

Slept on Yacht.

The SUN of Wednesday says:-

Men are often arrested for sleeping in umber yards, wood yards and shipyards but Secretary of State Bryan slept in a shipyard Monday night, and not a bluecoat dreamed of interfering with his slumbers.

But the Secretary did not sleep on the soft side of a pine plank, with shavings to offset the rough spots and his coat pillowed under his head. He slept in the luxurious little cabin of the Hariet Edward D. Booz's private yacht and, and in the softest kind of a bed, while the little vessel gently dipped to the rising tide as she lay at her moorings in the Booz shipyard.

He declared it was one of the most delightful naps he had ever had. For it was nothing more than a nap, as it was after midnight when the Secretary retired and he awake at 5 o,clock yesterday morning.

Secretary Bryan was delayed in getting away from the lecture platform at, Monday night and by the time he reached Tolchester and re-embarked for the return trip to the city was close to midnight. He remarked that he had never enjoyed a more exhilarating water trip. The water was at its mildest, the day was perfect and there was a delightful breeze wafting across the bay and the river.

It was after 2 o'clock when the inner harbor was reached and instead of going to the United Fruit pier, as originally planned, the vessel was driven to its moorings at the shipyard. The distinguished passenger decided to remain on the vessell until daybreak and he was soon made comfortable in one of the cozy bunks.

At 5 o'clock—just as the sun broke over the horizon—Mr. Bryan was awakened and was taken to Calvert street. There he took a taxicab for Union Station and boarded a train for Washington.

PARADE OF RED MEN.

Chestertown Saturday Night, September 6, 1913.

A tribe of the Improved Order of Red Men will be instituted in Chestertown, Saturday, Sept. 6.

The Baltimore degree team will be present to confer the adoption degree. The famous Red Men's Band, of Baltimore, will accompany the degree team and State officials, who will appear in full costume. A grand street parade will be held, starting at 5.30 p. m. from the wharf at the foot of High street. After parade the visiting officials will be conducted to the Voshell House for supper. The instution exercises will take place at 7.30 p. m. in Firemen's Hall

Mr. Harry T. Brown, secretary and treasurer of the funeral Benefit Association, will be present to enroll members for immediate full benefit of $250

Any one contemplating joining the order or desiring any information apply to Olin B. Stafford, Wm. A. Burk or Enoch Latham, either of whom will be glad to explain all the requirements for membership, and the benefits accruing therefrom.

At a preliminary meeting held on Monday night the following officers were elected to be installed at the institution exercises: viz:

Olin B. Stafford Prophet, Sachem, Harry B. Nicholson; Senior Sagamor, G. T. Latham; Junior Sagamor, R. W, Burriss; Chief of records, T. S. Dewberry; Keeper of Wampum, Bertie Crouch; collector of Wampum, Neavitt Stafford; Trustees Harry Nicholson, Joseph Duyer and W. A. Burk.

BIG ELEPHANTS.

Frank A. Robbins All Feature Shows have been traveling about the United States for thirty-three years and every year they have been bigger and better than before. In all that time Mr. Robbins, whose show appears in Chestertown on Thursday, September 11, has prided himself especially on the splendid animal acts which are always one feature of the show. This year the Thompson troupe of performing elephants occupies a prominent place on the program, and the feats performed by the big pachyderms are enough to astonish all. That such big and apparently unwieldly animals should be able to dance, play baseball and do other difficult feats seems impossible, but that is what they really do twice each day. They are interesting animals to observe, other than in the ring, too, for Eva, the giantess of the troupe, daily does all the work of moving wagons about the show lot, and other heavy work, which it would take a dozen horses much longer to deform.

Accident.—William Price, the oldest child of Mr. William J. Price, Jr., editor of the Centreville Observer, met with a painful accident on Wednesday afternoon while returning from the Kent and Queen Anne's Fair. He was riding on the rear of a motor cycle driven by Mr S. Chas. Walls and the machine skidded in the mud at Church Hill and Master Price lost his balance and trying to regain it got his foot caught in the chain gear. The shoe was torn from his foot and the bottom of it badley lacerated and the instep cut in several places. After the accident Master Price was brought to Centreville by automobile.

Married.—Mr. Ralph Denny Jones and Miss Elsie Hammet, both of Philadelphia, Pa., were married at the M. E. Parsonage, Chestertown, Monday, Sept. 1st, by Rev. L. E. Barrett, D. D.

Children Cry
FOR FLETCHER'S
CASTORIA

Personal ❋ ❋ ❋ ❋ and Social

Mr. George Vickers, of New York, is visiting his mother, Mrs. Harrison W. Vickers

Hon. Wm. M. Slay and wife returned Monday from a two week stay at Atlantic City.

Mr. George B. Twilley, of Princess Anne, is spending a few days in town.

Mr. Wm. Etheridge, prescription clerk in Stam's drug store, has resigned that position to take a course in medicine at the Maryland University.

Miss Bessie Arnold, of Washington, D. C., and Misses Jennie and Margaret McNatt, of Dover, were guests last week of Miss Anna Lewis

Mrs. Fred Mehls and children of Baltimore, were guests over Sunday' with a friends in town.

Mr. and Mrs. Frank Henry, of Phila, spent part of this week with the former brother, Capt. Wm. T. Henry.

Mr. James Brice quietly observed his 80th birthday on Thursday. He received numerous congratulations from his many friends, wishing him many more returns of the day. Mr. Brice is just as active as a man of fifty and he bears his age remarkably well.

Mrs. John Shuster, of Wilmington, Del., has been the guest of her daughter, Mrs. Wm. F. Russell, during the week.

Miss Elsie Rayner, of Baltimore, was the guest of her grandmother, Mrs. M. J. Vansant, during the past week.

Mr. and Mrs. Charles Watkins and daughters, Misses Adelaide and Isabelle of Baltimore, were guests of Mrs. Watkins' parents, Mr and Mrs James Brice for several days.

Mr. and Mrs. Kirwan, of Kent Island, were guests of Mr. and Mrs. C. C Jones during the week.

Mr. and Mrs. Charles de Vere Drayton are enjoying a tour of the continent of Europe.

Dr. Barrett Catlin, of Baltimore, is the guest of his sister, Mrs. James G. Beck.

Mr. David Connelly, of Baltimore, is visiting his parents, Mr. and Mrs. Frank Connelly.

Mrs. James Fisher and children, of Wilmington, are visiting her mother Mrs George Gardner.

Mr. Thoma DeCousey and family, of Newark, N. J., are guests of his sister Mrs. Thos. G. Wroth.

Messrs. Merrick Clements, Wm. S. Carroll, Wm. T. Duyer and Jas W. Crouch took an automobile trip to New York this week and report a very pleasant time. They took in Coney Island and other sights about New York.

Mr. Robert Simpers, of Philadelphia, has been visiting Chestertown the past week. He is a member of the firm of W. R. McLain Co., big advertising managers, of Philadelphia.

Miss A. W. Clayton, of Delaware Co., Pa., has been visiting about Kennedyville the past week.

Mrs. Elizabeth Roeder, of Betterton, and her granddaughter, Mary E. Maslin, of Chestertown, are visiting Mrs. Roeder's daughter, Mrs. Daniel E. Jones, and other relatives and friends in Philadelphia and New Jersey. They will also visit Mrs. Frank Phillips, Atlantic City.

Miss Edna Lewis, formerly teacher at Coleman's School, has entered the Church Home and Infirmery training for nurse.

Mr. and Mrs. R. C. Harris and son, of Chestertown, are paying a two weeks visit to Mrs. Jennie Sherlock, Brooklyn, New York, and Mr. H. B. Gorsuch, Flushing, L. I.

Announcement!

WATCH THIS SPACE FOR THE HUB'S FALL ANNOUNCEMENT

of Men's and Women's High Class Clothing, Furnishings, Hats, Shoes, Dry Goods, Silks, and MILLINERY.

¶ Everything in new and nobby designs will be displayed.

The Hub
I. HOLLINS, PROP.
MILLINGTON, MD.

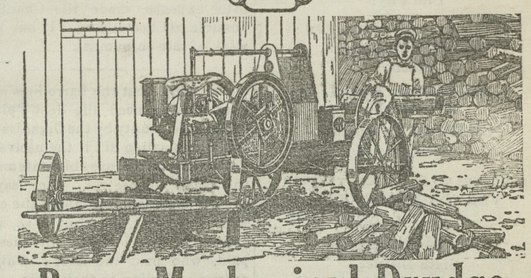

Buy a Mechanical Drudge

MANY a winter day of back breaking labor has the average farmer spent stooping over the old buck saw, zr-r-p, zr-r-ping its way through tough wood for the kitchen stove supply. But the wise ones don't do it now. They have a handy engine to run the saw, while they rest and plan for next summer's work.

That engine is about the busiest and most convenient machine the wise man has on his farm. It pumps water for him, runs the separator, washing machine, feed grinder, corn sheller, and grindstone. Often it runs a hay press, ensilage cutter, small thresher, or a repair shop. The year round it drudges for him, saving the man's strength for more profitable things. And the wisest man has an

I H C Oil and Gas Engine

because it does most for him at least cost. Its simplicity renders it almost trouble-proof. Its construction makes it easy to start and to operate, and it is most economical in fuel consumption. It is made of best material, and when necessary it will deliver 10 to 30 per cent above its rated horse power. I H C responsibility for the engine lasts all the years it is in service.

I H C engines are made in all styles—vertical and horizontal, portable, stationary and skidded, air and water cooled. There are pumping, sawing and spraying outfits. Sizes from 1 to 50-horse power, to operate on gas, gasoline, naphtha, distillate, kerosene, and alcohol. Oil tractors, 6-12 to 30-60-horse power for plowing, threshing, etc.

The I H C local dealer will show you the engines and tell you all about them. Get catalogues from him, or write the

International Harvester Company of America
(Incorporated)
Baltimore Md.

LAMBS WANTED.

I AM BUYING LAMBS for the New York market and will pay $5.00 apiece for flock. I am willing to take care of the Kent county farmers if they will let me know before they sell their lambs.

S. GROLLMAN,
Tel. 212—S. (feb22-6m) Worton, Md

NOTICE.

I have retired from the notel business and will give my whole attention to the UNDERTAKING WORK. Satisfaction guaranteed.

J. E. FERGUSON,
Phone 267. [je21-tf] Chestertown, Md

PAPERHANGER.

This is to notify the public that I am prepared to do paperhanging in the Fifth District and vicinity. I can furnish you with paper if necessary. Write or call.

ROBERT PORTER,
m28 Edesville, Kent Co., Md

W. W. BECK, J. T. EARLE, } Attorneys.

Ratification Nisi.

In the matter of the Trust Estate of Denny Hoffecker.

In the Circuit Court for Kent County in Equity. No. 1809.

ORDERED, this 1st day of September 1913, by the Circuit Court for Kent county, in equity, that the Auditors Account and Report made and reported by Lewin W. Wickes, auditor, in the above entitled cause, be Ratified and confirmed, unless cause to the contrary thereof be shown on or before the 29th day of September next; provided a copy of this Order be inserted in some newspaper printed and published in Kent county once in each of two successive weeks before the 22nd day of September next.

JAMES T. DIXON, Clerk.

True Copy—Test;
s6 2t JAMES T. DIXON, Clerk.

NOTICE TO CREDITORS

Notice is hereby given that the subscriber has obtained from the Orphan's Court of Kent county letters of administration on the estate in Kent county, Maryland, of

ANNIE F. CACY,

late of Kent county, Maryland, deceased.

All persons having claims against deceased are hereby warned to exhibit the same, with the proper vouchers thereof, to the undersigned on or before the 6th of March, 1914, otherwise they may be excluded by law from all benefits of said estate. All indebted to said estate are requested to make immediate payment to the subscriber.

Given under my hand and seal this 2nd day of September, 1913.

WILLIAM H. CACY,
s6 4t Administrator.

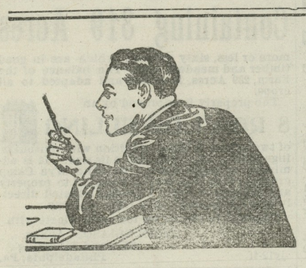

Students!

Here's the neatest, cleanest, easiest-to-fill fountain pen you ever saw—

Conklin's Self-Filling Fountain Pen

Just think!—for the same price that you would pay for an old style dropper-filler pen, you can get a CONKLIN that—

Fills itself
Cleans itself
Never leaks
Never "balks"
Writes superbly

All styles and sizes of holder and point. Some special styles for students.

J. S. Kreeger, Chestertown, Md

Help Wanted

We need a number of men to work in mill to whom we will pay fair wages. None but sober men and who want to work need apply.

American Strawboard Co.,
Jy12-tf Chestertown, Md

Hal. B. McKenney

FOR FALL SEASON

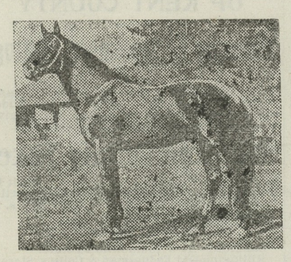

A 1200-pound horse, bred in the greatest of race horse lines, and his sire is Hal B., 2.04, and his dam is by McKenney, 2.11, the world's greatest sire of extreme speed, will make the season at the Smitcher farm, in Queen Anne's county, where I now reside.

TERMS.—$15.00 season. For two or more mares horse will be sent.

Fall season Sept. 1 to Nov. 30.

ROBERT C. BROWN.
Chestertown R. R. 1, Queen Anne's, Md. a16

Wind Storm Insurance

Thousands of dollars damage done. Houses unroofed—rain soaked in—Barns blown down—farm produce ruined.

PROTECT YOURSELF FROM LOSS

Insurance against windstorm loss can be had at a very small cost in THE HOME INSURANCE COMPANY, NEW YORK.
Rates 15 cents per hundred, brick buildings.
Rates 20 cents per hundred, frame buildings.
Address our nearest agent or write Baltimore office.

A. G. HANCOCK, Gen. Manager.
a9-4t The "HOME" Insurance Building, South and Water Streets. Baltimore, Md.

DR. HORACE W. NICHOLSON
EYE, NOSE AND THROAT.
MADISON AND HOWARD STS.,
BALTIMORE, - - MARYLAND

Chestertown, Dr. Simpers' office, July 28,
Church Hill, Dr. Dudley's office, July 29,
Centreville, Straughn's Hotel, July 30, 1913.
July 26, tf.

A CARD

To my friends in Kent County

After careful consideration of my candidacy for the Sheriff's office, I have concluded that since I have no family, nor any one who can assist me in properly keeping the county jail in the cooking, attending to prisoners, etc., that it is best for me to withdraw from the contest in favor of Mr. Robert J. McWhorter. I wish to thank my friends most warmly for the encouragement they have given to me and to earnestly request them to unite with me in supporting the entire Anti Organization ticket and especially in supporting Mr. McWhorter for Sheriff and defeating the Organization candidate for this office.

a9 4t ADDIE STARTT

For Sale:

For sale at Smithville: ½ acre of Land improved by a good 6-Room house susceptible of division which would make 2 comfortable houses and ought to rent for $70 per annum. Property can be bought for $525. ½ cash; balance time.

100 ACRES in best section of Kent county. Level land. 20 acres in pasture, meadow and woodland. Fine running stream. 6 room frame dwelling, Outbuildings. Near town, R. R. station, wharf, etc. Only $5600. Possession Jan. 1st, 1914.

N. B. If you have sums of $1000, $1500 or $2000 and desire first mortgage loans at 5½ per cent. write me at once.

J. Waters Russell,
Chestertown, : Maryland.

CHICHESTER S PILLS
THE DIAMOND BRAND.
Ladies! Ask your Druggist for Chi-ches-ter s Diamond Brand Pills in Red and Gold metallic boxes, sealed with Blue Ribbon. Take no other. Buy of your Druggist. Ask for CHI-CHES-TER S DIAMOND BRAND PILLS, for 25 years known as Best, Safest, Always Reliable
SOLD BY DRUGGISTS EVERYWHERE

Williams' Cholera pecific

Prevents and cures Cholera in Hogs. Ask the following dealers about the guarantee on this medicine:

Feddeman & Collins, Millington.
Davis Bros., Galena.
A. R. Chrisfield, Locust Grove.
R. E. Sutton, Blades.
E. A. Crittenden, Chesterville, Md.
M. A. Toulson, Chestertown.

C. R. WILLIAMS,
jy5-6m. Baltimore, Md

COMEGYS BROWN. R. L. HARPER.
BROWN & HARPER
(Successors to Brown & Stubbs)
Members of Chamber of Commerce
Grain, Fruit and Produce
COMMISSION MERCHANTS
No. 224 S. CHARLES ST., BALTIMORE.
REFERENCE—Farmers and Merchants' National Bank or any reputable firm in our city.

—Member Baltimore Chamber Commerce—
EDWARD M. SILLS
General Commission Merchant
317 Chamber of Commerce - - BALTIMORE
solicits consignments of grain and produce. References: Farmers and Merchants' National Bank, Baltimore, or any Bank or Chestertown, Md

J. K. B. EMORY
—WITH—
STEVENS BROTHERS,
Grain, Fruit and Produce
COMMISSION MERCHANTS,
226 S. Charles St., Corner Camden Street
BALTIMORE, MARYLAND.
Grain Salesmen: R. Nelson Stevens, J. K. B. Emory. Fruit and Produce Salesmen: John L. Corson, A. B. Carey, Thomas Caddell, C. C. Norris. All under the personal supervision of R. Nelson Stevens.
We have the best possible facilities for handling shipments of Fruit and Produce.
References: Merchants National Bank of Baltimore and all Commercial Agencies.

Niagara Falls

Personally-Conducted Excursions

September 18,
October 2, 1913.

LIKE A TRIP ABROAD

Round $10.25 Trip

FROM CHESTERTOWN

SPECIAL TRAIN of Pullman Parlor Cars, Dining Car and Day Coaches, running via the

Picturesque Susquehanna Valley Route

Tickets good going on regular trains to Philadelphia and thence on Special Train, and good returning on regular trains within SIXTEEN DAYS. Stop-off at Buffalo within limit and at Harrisburg for ten days, not exceeding final limit, allowed returning.

Illustrated Booklet and full information may be obtained from Ticket Agents, or N. S. Longaker, District Passenger Solicitor, 905 Market Street, Wilmington, Del.

Pennsylvania R. R.

CITY CONVENIENCE FOR COUNTRY HOUSES

Blau-gas

FOR LIGHTING
FOR COOKING

SAFE
CONVENIENT, INEXPENSIVE
NON-FREEZING

Chesapeake Blaugas Corporation
819 17TH STREET N.W.
WASHINGTON, D. C.

For further information communicate with

CHAS. H. BRICE,
Agent,
BETTERTON, MD.

J. HARRY VICKERS
—WITH—
CARTER & ISEMAN
212 Light St., Baltimore, Md.
Grain, Fruit and Produce
COMMISSION MERCHANTS
Correspondence cheerfully answered. Reference—National Bank of Commerce, Bradstreets Dunn's or any commercial agency. mch29-t

SPECIAL ATTENTION TO TELEPHONE ORDERS

COAL

Of course everybody knows where to buy good clean Coal. The place to buy is from the COAL and WOOD MAN.

Also, Wood, Lime, Hay and Terra Cotta Piping.
Carey's Magnesia Roofing.
Paroid Roofing
Alpha Portland Cement

The Standard of Cements are bought in large quantities and sold exclusively by

J. D. BACCHUS, Chestertown, Md

L. M. JACKSON.
ROBINSON & JACKSON
GRAIN COMMISSION MERCHANTS
128 SOUTH CALVERT STREET
BALTIMORE, MD.
Southern Grain A Specialty
Consignments Solicited
12July12t

MONEY TO LOAN ON REAL ESTATE SECURITY.
JOHN D. URIE,
Nov12. ATTORNEY-AT-LAW.

AUCTIONEER.

I offer my services to the people of Kent and Queen Anne's who will need an experienced auctioneer. Terms reasonable

JOHN T. JESTER,
e28-tf Chestertown, Md

©Maryland State Archives, msa_sc6000_12_1-0268.jpg