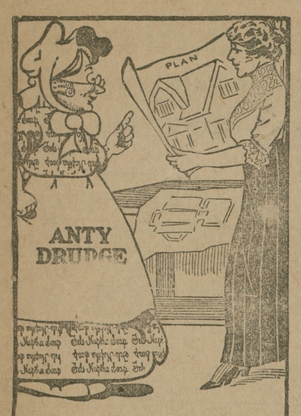

Mrs. Up-to-Date—"I suppose I'll like the new house when it's finished, though I'm just a bit disappointed. I did want a white tile bathroom and kitchen, but my husband thought it would be too much work for me to keep them clean."

Anty Drudge—"Just you have your tile rooms if you want them, honey. Wash the tiling with Fels-Naptha Soap and cool or lukewarm water. You won't need to scrub—the dirt will come off easily, without the least trouble."

Fels-Naptha Soap does as much work as an extra person. It washes clothes clean and white without hard rubbing or boiling. It takes stains out of your clothes, your carpets and rugs; it whitens woodwork, cleans porcelain tubs and basins; makes china and glassware glisten. Fels-Naptha Soap dissolves grease and makes dirt disappear.

Follow the directions on the Red and Green Wrapper. Better buy Fels-Naptha by the carton or box.

Fels & Co., Philadelphia.

FELS-NAPTHA

Steam Heating. Sewer Drainage
Gas and Electric Fixtures.
Hot Water Heating. Bath Rooms Remodeled.

C. KENT LAMBERT
Sanitary Plumber
Chestertown, - Maryland

Ventilating, Tin Roofing,
Egg Work, Spouting,
Electric Wiring, Stove Work.
First Class Work at Moderate Prices.
a16-tf

A CARD TO PUBLIC

I wish to inform the public that I am still in the

Plumbing Business

All Sanitary Plumbing, Heating, etc., will receive expert attention if entrusted to us. Estimates given.

Office and Shop in Automobile Garage, Cannon Street, near Princess.

W. C. SUTTON,
nov7 CHESTERTOWN, MD

NOTICE TO THE TAX-PAYERS OF KENT COUNTY

Treasurer's September Sittings

IN PURSUANCE of an act of Assembly, passed the session in 1891, Chapter 292, the Undersigned, Treasurer of Kent county, hereby gives notice that for the purpose of receiving the

State and County Taxes

in said county for the year 1913, he will sit for the November Sittings in the several Election Districts, between the hours of 10 o'clock a. m. and 3 o'clock p. m. on

WEDNESDAY, September 24.

Melitota—At Lieberman's Store.
Piney Neck—At Ashley's store.

FRIDAY, September 26.

Still Pond—At Wm. Medders' Store.
Betterton—At Charles H. Brice's Store

MONDAY, September 29.

Rock Hall—At Chesapeake House.
Fairlee—At Kilbourn & Bramble's Store.

At all other times will be at Treasurer's Office in Chestertown. The Treasurer's Office in the Court House will not be open on the above days.

The Treasurer's Office in the Court House will be open every day, except on the above dates from 9 a. m. to 3 p. m., for the receipt of Taxes. Tax payers will please take notice that Taxes will be due and payable September 1st, and that on all bills unpaid on January 1st, interest will be charged and collected from September 1st. On the first day of January all Taxes unpaid are declared by law to be in arrears, and delinquents will be warned that unless settlement in full is made before April 1st, the claims against them will be placed in the hands of the Sheriff of the County, who will proceed to seize and sell the property to pay the Taxes due, with charges and all costs of sale. The Treasurer would, therefore, respectfully urge all tax payers to pay promptly.

C. S. HURLOCK,
nov16-tf TREASURER

ITEMS FROM GALENA.

New Teachers—Local and Personal Notes of Interest

Prof. Greenwood, formerly the principal of Galena school, has removed to Federalsburg, where he has accepted the position of Instructor in the Manual Training Department. Prof Greenwood was much beloved by his pupils and they were sorry to have him go. However, all are delighted that the School Board have been able to secure Miss Sophia Miller for their new principal. Miss Miller is well-known here as also is Miss Mary Smith who is appointed to fill the place of Miss Lockerman, and the patrons of the school as well as the pupils feel that they have every reason to believe that Galena school is well fitted for the year's work. The pupils of Miss Helen Stradley are well pleased to have her back in her old place.

Mrs. Nellie Salloway and little sons, Edward and Henry, of Wilmington, who have been visiting at the home of Mrs. James Hicks, returned home last week.

Mrs. Catherine Hyland, who has been spending the summer at Middletown, returned home a few days ago.

Miss Laura Chance, of Centreville, is visiting Miss Evelyn Fowler.

Mr. and Mrs. William Dempsey, of Washington, D. C., visited friends here.

Mrs. Emily Clift, of Greensboro, is visiting at the home of her grandson, Mr. R. A. Prettyman.

In the absence of Rev. Robert Watt, D. D, the Quarterly meeting of Olivet M. E. Church was in charge of Rev. George Hardesty, of Cecilton.

Mr. James Caldwell, Jr., of Wilmington, was in town on Monday.

Mrs. Mae Stradley and little son, Allen, of Middletown, are visiting relatives and friends in and near town.

Miss Stewart, of Baltimore, is visiting her sister, Mrs. Edward Walters.

Mr. Jack Cockran has purchased a new automobile. It is a "Ford" and a fine machine.

Mrs. Ella Whitaker is having her home painted.

Mr. Herbert Caldwell is visiting his sister, Mrs. Wm. C. Dempsey, of Washington, D. C.

Capt. Walter Hadley, who has been employed all summer with Tolchester Company, was in town for a short time last week.

Mrs. C. W. Moore and son, Guy, spent Tuesday and Wednesday of last week with friends at Millington.

Mr. Harry Todd spent Sunday at home with his family.

The Anti-Saloon League workers here are pleased with the election returns. Who said the Temperance movements of to-day did nothing but make a big noise?

Masters Robert and Edgar Fowler, of Centreville, are visiting their aunt, Mrs. Fowler, of town.

Mrs. Emma Payne and children, Raymond and Ethel, of Wilmington, who have been visiting at the home of Mr. and Mrs. John Ford returned home last week.

The Galena Junior League are planning a "Golden Rod Festival" and Oyster Supper to be held in the store-room owned by Mrs. Ella Whitaker next Saturday evening, September 20th.

The Ladies' Aid Society held their regular monthly meeting at the home of Mr. and Mrs. Edward Walters, near town. A large crowd of members and friends attended and all spent a very pleasant evening. Teams were furnished for all desiring to go who had no way.

Mr. and Mrs. Thomas Caldwell spent Sunday with Mr. and Mrs. Lewis King, near Warwick.

Last week ended the boat excursions from Baltimore to Fredericktown. They drew large crowds to the last. The members of St. Andrew's P. E. Church who have been serving ice cream and lemonade to the excursionists during the summer cleared about two hundred and thirty-five dollars, the money to be used for improvements in the church.

The "Telephone Men" are making quite a stay in our town. They are putting in all new poles from Galena to Georgetown.

Monday morning, September 15, the steamer changed back to her winter schedule, leaving Fredericktown Monday, Wednesday and Friday mornings, and returning Tuesday, Thursday and Saturday afternoons.

Mr. Wm. Lusby and family expect to move to Wilmington the latter part of this week. Miss Sophia Miller and her parents will move into the house left vacant by Mr. Lusby.

Mr. Edward Morgan, of Betterton, visited friends in town on Sunday.

Miss Louise Lehman, of Baltimore, is visiting her father, Mr. C. T. Lehman.

Olivet M. E. Sunday School, beginning with next Sunday, will meet in the chapel at 2.30 p. m. Also preaching service will now begin at 10.30 a. m. and 7.30 p. m. on Sunday and prayer meeting Wednesday evening at 7.30.

The choir of Olivet M. E. Church will hold its meetings, Thursday evenings, 7.30 in chapel.

The revival meetings of M. E. Church will begin October 19th. Miss Annie Dryden, a talented, useful and consecrated young lady, will be with us at that time to assist in the meetings.

Epworth League Sunday evening was in charge of Miss Bertie Brockson. Topic—"School and College Night." Aside from the regular services we were favored by a recitation by Miss Julia Moore and a solo by Muldoon.

A surprise party was given at the home of Mrs. Clara Merchant, of Galena, Md., in honor of her guest, Miss Pearl Langfell, of Felton, Del., on Friday evening, Sept. 12, 1913. Games were indulged in until a late hour, when the guests adjourned to the dining room where refreshments were served. Those invited were Misses Pauline and Anna Stevens and Alice Turner, of Millington; Anna and Helen Gale, Lessie Sutton, Eva and Grace Merchant, Maretta Caldwell and Pearl Biddle, of Galena. Messrs. Hurlock Gale, Henry and Samuel Caldwell, George Clements, George Biddle, Julian and Alfred Caerett, Milburn Sutton Harry Jarman and Frank Merchant, of Galena; Percy and Thomas Turner and Spencer Stevens, of Millington, Md.

Drowned.—Relatives in Chestertown of Joseph H. Noland, son of Mr. Jos. B. Noland, received information last week from the War Department of the drowning of the former, at sea, on Aug. 24th. No details as to place and circumstances were given. Young Noland was 28 years old, and had been a seaman on one of Uncle Sam's cruisers for about four years. When his relatives here last heard from him he was in the Philippine waters. Besides his father, Mr. Joseph B. Noland, he has two sisters in Chestertown, Mrs. Mary and Mrs. Cora Stoops; also a brother, Raymond Noland, residing in New York.

Oh, give to us our brother,
Asleep in death's embrace;
For never can another
Fill up that vacant place.

Oh, never will another
In this wide world be found,
With heart so warm and gentle,
And voice of pleasing sound.

Oh, give to us our brother,
Oh, would that this might be;
But, brother, we must wait awhile
Before we come to thee.

For thou art calmly sleeping
In the cold and silent tomb,
And we are left here weeping
In this dark world of gloom.

But may we meet thee, brother.
Where kindred part no more;
And journey with thee hand in hand
Along that spirit shore.

SISTER MARY A. STOOPS.

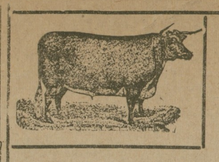

"IT PAYS TO USE THEM"

SWIFT'S ANIMAL AMMONIATED FERTILIZERS

Excellent Mechanical Condition
Good Bags
Even Analysis
Even Drilling
Continuous Nourishment
Increased Yields

Quality Counts Every Time

Ask the man who used them this spring

Place Your Order with

A. F. HUEY
MASSEY, - - - - MARYLAND

SWIFT & COMPANY
Stock Exchange
Baltimore

jy26 2m

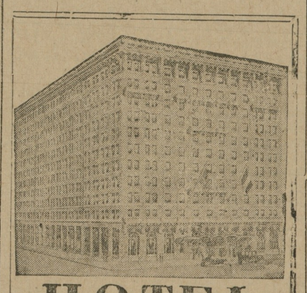

HOTEL DuPONT

Wilmington, Del.
The Most Magnificent Hotel in America
FIRE PROOF
Rates: $1.50 Per Day
Hot and cold water, running ice water, toilet and phone in every room.
With Bath, $2.00 up
European Plan.
Ideally situated in the most desirable section of Wilmington. Every comfort for the tourist. Every convenience for travelers and automobile parties.
Ernest S. Taite, Mgr.
Formerly with HOTEL ASTOR, N. Y.

NOTICE TO CREDITORS

Notice is hereby given that the subscriber has obtained from the Orphan's Court of Kent county letters of administration on the estate in Kent county, Maryland, of

ANNIE E. CACY,

late of Kent county, Maryland, deceased.

All persons having claims against deceased are hereby warned to exhibit the same, with the proper vouchers thereof, to the undersigned on or before the 6th of March, 1914, otherwise they may be excluded by law from all benefits of said estate. All indebted to said estate are requested to make immediate payment to the subscriber.

Given under my hand and seal this 2nd day of September, 1913.

WILLIAM H. CACY,
s6-4t Administrator.

The Home That Has

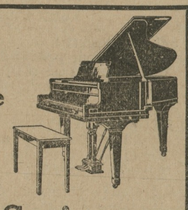

The Steinway Piano

has for a "cornerstone" the brightest gem in the musical world.

The STEINWAY for generations has had the unqualified endorsement of artists, kings and emperors and the musically cultured of every nation.

Its incomparably rich, sweet tone speaks of perfect construction---the brain and hand skill of masters of piano craft. And its beauty of design and finish makes it an ornament in the most elegant surroundings.

Build your home on a STEINWAY cornerstone---it means a lifetime of musical enjoyment.

If you can't come in person to see our magnificent stock of Steinway Uprights and Grands, write today for catalog and prices.

The Sanders & Stayman Co.
Fayette and Charles Sts. Baltimore
Agents for Estey Organs

Wind Storm Insurance

Thousands of dollars damage done. Houses unroofed—rain soaked in—Barns blown down—farm produce ruined.

PROTECT YOURSELF FROM LOSS

Insurance against windstorm loss can be had at a very small cost in THE HOME INSURANCE COMPANY, NEW YORK.
Rates 15 cents per hundred, brick buildings.
Rates 20 cents per hundred, frame buildings.
Address our nearest agent or write Baltimore office.

A. G. HANCOCK, Gen. Manager.
The "HOME" Insurance Building,
South and Water Streets.
a9-4t Baltimore, Md.

Williams' Cholera Specific

Prevents and cures Cholera in Hogs. Ask the following dealers about the guarantee on this medicine:

Feddeman & Collins, Millington.
Davis Bros., Galena.
A. R. Chrisfield, Locust Grove.
B. S. Sutton, Blacks.
E. A. Crittenden, Chesterville, Md.
M. A. Toulson, Chestertown.

C. R. WILLIAMS,
jy5-6m. Baltimore, Md

The Kent Building and Loan Company

desires to call the public's attention to the VERY BEST method whereby they can save money.

For Fourteen years this Company has continued with marked success and has paid its shareholders on an average of 5½ per cent. on their saving. In view of this liberal policy, it is hardly necessary to advance an argument why you should deposit a small sum weekly, monthly or quarterly with this company. Dues received weekly every Monday evening at the Court House in Chestertown, between 7.30 and 8.30 P. M., or by mail at any time. The last statement of the company showed assets of over $80,000. Three years ago the assets were about $60,000 Shares are 25 cents per week, and we have some leading business men who have over 100 shares and have held shares in this company from the date of its organization. The company operates for the advantage of all its shareholders—not merely for a few—and this policy has resulted in a 5% per cent. investment which must appeal to any one with any sagacity. Its books are regularly audited and it is managed by a capable and strong body of directors, who give it their constant attention. The condition of the company's business is open at any time to the public. $1 paid weekly earns approximately at the end of 6 years and 6 months from $390 to $400. $1.50 paid weekly means about ½ more.

The officers will be glad to give you further information.

Officers and Directors:

L. BATES RUSSELL, President.
FRED. G. USILTON, Vice-Pres't.
JOHN D. URIE, Attorney.
J. WATERS RUSSELL, Sec-Treas'r.
H. Benge Simmons, M. A. Toulson,
W. F. Russell, A. M. Culp,
Chas. S. Smith, William M. Slay,
T. B. Durding, Thos. S. Bordley,
Chas. N. Satterfield.

Keep Cool!

The coolest place in town is in the Candy Kitchen. Two large electric fans have been installed for your comfort and we want you to call and enjoy a cool half hour every evening or so and bring your friends. When the thermometre mounts high, remember the place to keep cool.

ICE CREAM and SODA WATER in abundance. Everything cool to eat and drink.

All flavors of the season from fresh fruits.

NEAPOLITAN BLOCKS of CREAM.
MUSIC AT ALL TIMES.
Family orders solicited and all deliveries free.
The only place in town where strictly home-made candies can be secured.
Get the habit of dealing at the Candy Kitchen.
We keep the tasty good things to eat.
Full line of the best Cigars, Cigarettes and Tobacco.
FRUITS AND CAKES.

THE CHESTERTOWN CANDY KITCHEN
PHONE 256

Clean Linen is Essential To Good Standing

The Home Laundry

CHESTERTOWN, MD.

NEW MACHINERY
PERFECT FINISH

Agencies

John Gillespie, Millington.
Sudler's Drug Store, Sudlersville.
E. C. Payne, Hillsboro.
Thos. H. Whaley, Church Hill.
P. H. Feddeman, Centreville.
James D. Davis & Bro., Galena.
James H. Weer, Kennedyville.
Wm. Parr, Still Pond.
Howard Owens, Betterton.
Harry Todd, Tolchester.
J. W. Ivens, Worton.

WELL PAID POSITIONS

Waiting for our Trained Graduates in Agriculture, Science, and Engineering. Every one of our eight strong courses is a sure avenue to *practical* success for ambitious country-bred boys. Healthful location on B. & O. between Washington and Baltimore. Expenses, $240. Tuition free.

Write for complete catalog to
President H. J. Patterson

MARYLAND AGRICULTURAL COLLEGE
COLLEGE PARK, MD.

BENEMAN'S

Millington, Maryland,

Great Reductions On All Summer Goods To Make Room For Fall Stock : : : : : :

These reductions will mean a saving of dollars to you if you take advantage of them. Consisting of WEARING APPAREL for the whole family at all occasions, a complete line of Furnishings for all, also DRESS GOODS, Trimmings, White Goods, Skirts, Waists, HATS and SHOES, also FURNITURE, CARPETS and Mattings. We cordially invite your kind inspection.

Yours for fair dealings and the Special Low Prices,

H. H. BENEMAN
MILLINGTON, - - - - MARYLAND

THE UNITED BARGAIN STORE

has now gotten in Winter Goods and we are receiving more Fall Goods every day. So we want your kind attention and immediate inspection of these goods.

Our Heavy Weight Winter Underwear which we sell at 39c will be the most surprising bargain you have ever gotten.

Men's Fleeced Underwear, selling all over at $1.00 apiece; our price 60c.

Ladies' Ribbed Vests at 21c.

A new line of Ladies' Fall and Winter Skirts, in black, blue and all the leading colors, at cheap prices.

Men's Winter Suits, which we sell at $4.98. will be another big bargain.

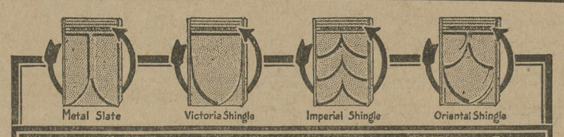

CORTRIGHT METAL SHINGLES

The four designs of Cortright Metal Shingles as shown above are made in any of the following ways:
1. Stamped from Tin-plate and painted Red.
2. Stamped from Tin-plate and painted Green.
3. Stamped from Tin-plate and Galvanized by a hand-dipping process.
4. Stamped from special tight-coated Galvanized Sheets.

Each and every genuine Cortright Metal Shingle is embossed with this Trade-mark, "Cortright Reg. U. S. Pat. Off." 6

For Sale by

W. S. & A. M. CULP
Chestertown, - - - Maryland

Wm. Pepper Constable
Attorney-At-Law
700-706 Maryland Trust Building
Baltimore, Maryland,
—AND—
mar16-tf Elkton, Maryland.

J. THOMAS DeCORSE

(*Successor to J. S. BRADLEY*)

Intending to sell out my entire stock of Shoes, I will sacrifice at HALF PRICE, regardless of cost, nextweek.

BRING YOUR EGGS IN TRADE, as I will pay one cent above the market price during this Shoe Sale. Yours for business,

ag17-1y J. THOMAS DeCORSE.

Your Stomach Bad?

JUST TRY *ONE DOSE* of *Mayr's* Wonderful Stomach Remedy and Be Convinced That You Can Be Restored To Health

You are not asked to take *Mayr's Wonderful Stomach Remedy* for weeks and months before you receive any benefit—one dose usually required to convince the most skeptical sufferer of Stomach Ailments that this great remedy should restore anyone so afflicted to good health. *Mayr's Wonderful Stomach Remedy* has been taken by many thousands of people throughout the land. It has brought *health* and *happiness* to sufferers who had despaired of ever being restored and who now proclaim it a Wonderful Remedy and are urging others who may be suffering with *Stomach, Liver* and *Intestinal Ailments* to try it. Mind you, *Mayr's Wonderful Stomach Remedy* is so different than most medicines that are put on the market for the various stomach ailments—it is really in a class by itself, and one dose will do more to convince the most skeptical sufferer than tons of other medicines. Results from one dose will amaze and the benefits are entirely natural, as it acts on the source and foundation of these ailments, removing the poisonous catarrh and bile accretions, and allaying the underlying chronic inflammation in the alimentary and intestinal tract, rendering the same antiseptic. Just try one dose of *Mayr's Wonderful Stomach Remedy*—put it to a test today—you will be overjoyed with your quick recovery and will highly praise it as thousands of others are constantly doing. Send for booklet on Stomach Ailments to Geo. H. Mayr, Mfg Chemist, 154-156 Whiting St., Chicago, Ill.

—FOR SALE BY—

M. A. Toulson, Druggist
CHESTERTOWN, MD.

Get as many sacks as you want to try. Feed two sacks (200 lbs.) to any one cow—watch results, especially the second week. If LARRO-FEED does not please you, return the unused sacks and your entire purchase price will be refunded.

R. C. WELLS & CO., Baltimore, Md

OWEN B. CROW,

Wholesale and Retail Dealer in General Merchandise.

Men's, Women's and Children's Sdoes, also a line of Underwear. The "Pilot" waterproof Shoes for Men are exceptionally good values. Gum Boots, Felts, Arctics and Rubber Shoes. Men's long black oil skin coats and "Tower Fish" Brand oil skin suits.

Our line of Dry Goods and Notions are as good as can be found for the price. We carry the leading brands in Muslins, Ticking, Ginghams, Sheeting, Muslins, Wool and Cotton Flannels, Table and India Linens, ready-made Pillow Cases. Floor and Table Oilcloth. A line of extra quality Pearl Buttons for 5c and 10c dozen. We carry a full line of Hosiery and call your attention especially to the "out size" hose or extra sizes. It will pay you to examine this line.

"Dr. Hess" Stock Food, Poultry "Panacea" instant louse killer are guaranteed remedies or money returned.

Have received from N. Y. State a line of Canned "Sweet Wrinkled" Peas, Corn, Beets and Tomatoes, Canned Beans, Salmon, Pineapple and Syrup.

Fancy evaporated Peaches and Prunes.

Try our Coffee and Tea. A trial will convince you of their quality. Less Buckwheat and Hominy Fat Irish Mackerel.

We are headquarters for Clifton FFF and Gold Medal Flour by the barrel or sack.

Tin and Agateware, Galvanized Buckets, Tubs and Wash Boilers.

Baled Hay and all kinds of Feeds.

Order Nisi

Thomas B. Wilson, et al
versus
Walter Clark, et al.

In the Orphans' Court for Kent County, Maryland, in Equity.

ORDERED, this 19th day of August, 1913, by the Orphans Court for Kent county, that the sale of Real Estate of Charles H. Clark, deceased, made and reported by William W. Beck Trustee, appointed under a Decree of this Court to make said sale, be ratified and confirmed, unless cause to the contrary thereof be shown on or before the 20th day of October next; provided, a copy of this order be inserted in some weekly newspaper printed in Kent county once in each of four successive weeks before the 22nd day of September next.

The report states the amount of sales to be $75.00.

WM. B. COPPER,
JAMES BRAMBLE,
CHARLES S. HILL,
Judges Orphans' Court.

True Copy,—Test:
JESSE R. COPPER,
a23-4t Register of Wills.

DR. BARNES, Physician and Specialist.
All General (both sex) Diseases Treated. Men's Diseases and WEAKNESS and Catarrh a Specialty. Many cured at Home. One personal visit advisable. Business Confidential. Hours, Daily and Sunday, 9 to 1. Medicine furnished. Consultation free. Call or write
716 W. Fayette St., Baltimore

©Maryland State Archives, msa_sc6000_12_1-0288.jpg