Kent News.

VOL. 75 — CHESTERTOWN, MD. SATURDAY, SEPTEMBER 27, 1913. — NO. 28

Graham & Clements

CHESTERTOWN, - MARYLAND

We can supply
ALL YOUR
NEEDS
ON THE FARM
and in the
HOME.

☞Call and see our big stock of goods.

Graham & Clements

CHESTESTOWN, MARYLAND

Davis & Satterfield

CROSS ST., NEAR DEPOT

Season Goods

Superior Drills

The latest improvements to be found on any Drills.

Pulverizers

One of the best instruments you can use to break up the clods on hard ground.

Disc Harrows

Double Tandem Harrow, with cutaway or solid disc.
Single Disc Harrows, with double fore truck, with single fore truck, and with tongues.
Spring Tooth Harrows.
Plain ones with 17 teeth.
Also same Harrow with 16 teeth and Leveler.

Rollers

Our own make Wood Rollers, the roller that you can positively oil without any inconvenience.
Factory Made Wood Rollers—good ones, too.
Steel Rollers, with wood or steel frames.

Timothy Seed

New Crop of Fine Seed now on hand. Will book your orders at present price, which will insure you against advance.

☞Don't forget our shops when you want a job of almost any kind done.

Davis & Satterfield

CROSS ST. NEAR DEPOT

TURNER & SON

BETTERTON, - - MARYLAND

LUMBER, COAL
and BUILDING
MATERIALS OF
ALL KINDS

TURNER & SON

BETTERTON, - - MARYLAND

JOS N WHEATLEY & CO.
INSURANCE
CHESTERTOWN, : : MD.

High Place On The .. Roll of Honor ..

It is with pleasure and commendable pride that we find the Kent County Savings Bank higher on the Roll of Honor than any other State Bank in the county.

¶ The Roll of Honor of the State Banks and Trust Companies of Maryland is a table prepared by the Bank Commissioner from the reports of condition made to the State Banking Department. To secure a place on the Roll of Honor a Banking Institution must show surplus and undivided profits in excess of its capital stock—that is, assuming the capital to one hundred per cent. the surplus and profits must exceed that percentage. In other words, to be entitled to a place on the Roll of Honor an Institution must have, in the form of surplus and profits combined, an amount larger than its capital, and its numerical order on the Roll of Honor is based upon the percentage of this amount to its capital.

¶ According to the last Reports of condition to the Bank Commissioner, there were in operation in the State one hundred and fourteen State Banks and Trust Companies. Of these thirty-three (or about 29%) are entitled to positions on the Roll.

The Kent County Savings Bank was ranked 13th, with a percentage of 205.13. Its motto is "SAFETY BEYOND ALL ELSE."

KENT COUNTY SAVINGS BANK

CHESTERTOWN, MD.

The Chestertown Bank of Maryland

Bryan Said

"The fellow who tries to attract business without advertising, is like the fellow who throws his sweetheart a silent kiss in the dark. He knows what he is doing—but nobody else does."

That is the reason we are advertising. We want your business and take this way of letting you know we want it. We want it for our mutual benefit.

Come in and let us talk it over.

Wm. W. Beck, President.
Samuel Vannort, V. President.
Allan A. Harris, Cashier.

DIRECTORS

WILLIAM W. BECK, SAMUEL VANNORT, JAMES S. HARRIS, E. S VALLIANT, JAMES W. CHAPMAN, TILGHMAN SHAFER, MERRICK CLEMENTS.
CURTIS E. CRANE, CHARLES H. PRICE, JAMES T. DIXON, WILLIAM B. USILTON, A. P. PRETTYMAN, EDWARD A. SCOTT, JAMES E. WOODALL, JR

WHEAT | Save your bread wheat and go to mill

We have given entire satisfaction to all our many customers, both in QUALITY and QUANTITY. Give us a trial.

P. M. BROOKS
PHONE 81-2
RADCLIFFE MILLS CHESTERTOWN, MD.

SUPPER AND FESTIVAL

The ladies of St. Johns Catholic Church, Rock Hall, will hold a supper and festival on the church lawn on SATURDAY, SEPT. 27TH. All invited. s6-tf

SUPPER AT BOND.

ANNUAL SUPPER at Bond Church October 14th and 15th. If stormy, next clear night. Meals, 50c. All the delicacies of the season will be served. Everybody welcome. sept. 13-td.

SUPPER, FESTIVAL AND DANCE.

The Red Men of Piney Neck will hold a Supper, Festival and Dance at the K. of P. Hall in Piney Neck on FRIDAY EVENING, OCT. 17, 1913. Come join us. Supper 50c. Admission to dance 25c. f27-3t*

SUPPER AND FESFIVAL.

The annual church Supper, Festival and Fair of the M. E. Church will be held on the lawn of the church at Rock Hall, SATURDAY, OCT. 11TH. All the good things of the season will be served. s27-td

SUPPER AND FESTIVAL.

The Ladies of Wesley Chapel will hold their Fall Festival at the usual place at the church on SATURDAY, OCTOBER 4TH. Oysters in all styles, Roast Pig and all the delicacies of the season will be served. s28 2t

SUPPER AND FESTIVAL.

The ladies of Worton Presbyterian Church will hold a Supper and Festival in the lecture room of the church, SATURDAY, OCTOBER 11TH. Oysters and all the delicacies of the season will be served. Supper 35 cents. s27-3t

THREE CENTS EACH FOR EGGS will be given on Monday and Tuesday next by A. COHEN, Sandy Bottom. 1t

SEED WHEAT CLEANED

We are prepared to clean your seed wheat in the best manner.
HOWARD CLENDANIEL,
s6-tf Kennedyville, Md.

FOR SALE.

500 BUSHELS MIRACLE WHEAT, good and clean, for market. Price, ONE DOLLAR per bushel. Call on or address,
MARY E. BRYAN,
Morgnec, R. R. No. 2,
sept13.-3t* Millington, Md.

FOR RENT.

The STORE-ROOM in Chestertown nearly opposite the Voshell House, formerly occupied by Chas. E. Kirby. Apply to
s13t* JAS. S. BRADLEY,

FOR SALE.

1 WHEAT CLEANER and GRADER with ELEVATOR, suitable for hand or power. New. Price. $25.00. Crushed shells, 50 cents per 100 lbs. Plow Shares ground on short notice.
GEO. H. BRINSFIELD,
sept. 13-3t. Crumpton, Md.

FOR SALE

A HOUSE AND LOT at Worton Station with 8 rooms and pantry, 4 porches, pump on porch, and outbuildings; a good location for a doctor. Apply to
s6-tf MRS. J. T. DODSON.

For Sale

By Lofland & Culp

Florence Automatic Oil Stoves.
New Perfection Oil Stoves.
Insurance Gasoline Stoves.

Ice Cream Freezers.
Water Coolers.
Nursery Refrigerators.

Cream Separators.
Davis Swing Churns.

Hammocks—all grades.
Fly Screens.
Fly Wire.
Fly Traps.

Fruit Ladders.
Wagon Springs.

Fly Nets and
Thin Horse Covers.
Belt Lacing.
Tin and Corrugated Roofing.

"SEE US FIRST"

Lofland & Culp
Successors to J. K. Aldridge & Co.
CHESTERTOWN, MARYLAND

W.S.&A.M.CULP

BUILDING CONTRACTORS

We are just unloading a large cargo of Lumber from the South.
More to follow.
Get our prices.
Deal at home.

W. S. & A. M. CULP
BUILDING CONTRACTORS
HESTERTOWN, - MARYLAND

ALL MAKES OF SEWING MACHINES

Bought and sold, machines rented by week or month and sold on installments, all makes repaired and work guaranteed. Instructions free to those who have purchased. Needles, oils, belts on hand. Write or phone.
SINGER SEWING MACHINE CO.,
A. H. SUPLEE, Manager,
s27-4t Betterton, Md.

FOR SALE OR EXCHANGE.

HIGH GRADE PIANO for sale on easy terms or will exchange for a building lot, small horse and lot, or small farm.
FARMS WANTED—We can sell your farm. We have several buyers for cheap farms, town properties, building lot propositions and timber lands. If you want to sell list with us, write or call for terms and description blanks. If you want to buy anywhere in the U. S. we can find you what you want. Our list will be sent upon request.
TRUITT REALTY CO.,
sep27-Y Salisbury, Md.

FOR SALE.

ONE THOROUGHBED JERSEY BULL, 3 months old. Also one WORK HORSE. Address,
Mrs. S. L. BENNETT,
Millington.
sept. 20-3t. * R. R. NO. 1.

FOR SALE.

Pair 3 yr. old. MULES, sound and quick, only $225.00; Also several fine COWS.
J. WATERS RUSSELL.
Chestertewn, Md.
Also $900 Automobile 25 h. p. Detroiter, in good running condition. Price only $500.
s13-tf J. WATERS RUSSELL.

—THE—
Lyceum Theatre
(formerly Stam's Hall, Chestertown)
IS NOW OPEN
AND SHOWING
MOTION PICTURES
Every night except Sunday.

Coolest Place in Town
Electric Fans
Produce a constant cooling breeze of fresh air.
Exhaust Fans
drive out the foul air.

4—REELS—4
of Latest and Best Pictures every Night, beginning at 8 o'clock.

ADMISSION 10 CENTS, Children under 12 years, 5 Cents.

The New Lyceum is the most beautiful and up-to date Theatre Auditorium on the Shore. Artistic hand painted decorations, sloped floors, comfortable opera chairs, every seat affording unobstructed view of stage and screen; beautiful lighting effects; cool and well ventilated

FIRE INSURANCE
$380,000 00

written and thousands of dollars saved the policy holders. I can save you money on your fire insurance. Have placed insurance with best business men of the county.

E. THOS. MASSEY, Agent,
MASSEY, MD.
Phone 83-21, Millington, Md.

BLACKS FEED STORE

Bran, Middlings,
Chops, Flour, Oats,
Wheat Screenings,
Meal, Etc., Etc.

Fancy Crimson Clover Seed and Cow Peas very low for CASH.

GENERAL EXCHANGE

Grinding and Choice Poultry Feeds a Specialty.
☞PRICES LOW☜
See my goods before you buy.
J. C. SUTTON,
my31 BLACKS, MD.

HARRY L. BOYD
Fire Insurance
Kent News Building, Chestertown, Md

New Students at Washington.

The following is a list of the new students at Washington College for the session 1913 14:

Dashiell, James B, Cambridge. Md.
Williams, Edward R., Prince Frederick. Md.
Smith, Charles F., Chestertown, Md.
Adams, Andrew N., Clarksville, Md.
Bennett, Charles J., Waterbury, Conn.
Brimer, Francis C., Stockton, Md.
Byrnes, Joseph F., Waterbury, Conn.
Chiswell, Maurice H., Dickerson, Md.
Derringer, W. Duncan, Chestertown, Md.
Cooper, William N., Worton, Md.
Coppage, Hiram S., Sudlersville, Md.
Corey, Eugene F, Worton, Md.
Cornthwait, Elmer B., Mount Washington, Md.
Dail, Carroll L., Cambridge. Md.
Darby, W, LeRoy. Boyds, Md.
Dolbey, Mark S., White Haven, Md.
Dykes, James W., Salisbury, Md.
Fuller, Edward A., Hyattsville, Md.
Garrett, Harold B., Elkton, Md.
Gordy, Newell S., Girdletree, Md.
Harris, Alfred S., Cambridge, Md.
Holt, John H. J., Easton, Md.
Jones, George L., Dickerson, Md.
Keyworth, William G., Hyattsville, Md.
Kratzer, Henry A., Jr., Chestertown, Md.
Lankford, Harry B., White Haven. Md.
Markland, Milton S., Worton, Md.
Middleton, Earl H., Twiggtown, Md.
Northam, Thomas A., McDaniel, Md.
Panettiere Cayetano, Baltimore, Md.
Parsons, James B., Rock Hall, Md.
Phillips, Hobart, Cambridge, Md.
Purcell, C, H., Berlin, Md.
Reely, Leslie C., Savage, Md.
Russell, Carmeta, Chestertown, Md.
Seward, Clarence L., Jr., Cambridge Md.
Shartle, Albert J., Philadelphia, Pa.
Sparks, Samuel I., Chestertown, Md.
Sterling, James B., Princess Anne, Md.
Taylor, Levin P., Quantico, Md.
Tydings, Donald S., St. Michaels, Md.
Wallace, Wm. J., Church Hill, Md.
White, Clarence C., Cumberland, Md.
Wingate, William W., Wingate, Md.
Wray, Grayson V., Cambridge, Md.
Ridgaway, Norris W., Baltimore, Md.

OYSTERS.

We are prepared to furnish Oysters in large or small quantities. Festivals and Suppers also furnished oysters on short notice.
TITTER & BROWN,
Pomona, Md.
Chestertown R. R. No. 3. sep27-3t

JOHN P. AHERN
MILLINGTON, MD.

A Full Line
ROUGH and
DRESSED
LUMBER
SASH, DOORS
and BLINDS
PORCH POSTS
BRACKETS
Ga. and N C.
FLOORING.
COAL, LIME and
CEMENT on hand.

FIRE and
LIGHTNING
INSURANCE in
first-class companies

JOHN P. AHERN
MILLINGTON, MD.

New Timothy Seed

New crop Timothy Seed just arrived—test 99½% pure.
Prices are quite low and quality better than usual.
Phone us for prices and quick service.
WM. MEDDERS & CO.
See adv. page 5.

The Millington Bank of Maryland

¶ We solicit the accounts of our people, and do only safe and conservative banking. We do not speculate in Bonds or Stocks of any kind. All accounts are strictly private.

¶ See us about our Savings Department, which has grown about 100% the past year.

J. P. AHERN, - - - President.
ISAAC GIBBS, - - Vice-President.
JOSEPH MALLALIEU, - Cashier.
W. I. JARVIS, - - - Asst. Cashier.

DIRECTORS

R. W. MOFFETT, T. C ROE, R. F. POWELL, J. H. WIEST, SPENCER MERRICK, J. S. NEWNAM, JOSEPH MALLALIEU, J. P. AHERN, ISAAC GIBBS.

Democratic Mass-Meeting

—IN—

Chestertown

At Firemen's Hall

Saturday Night, Oct. 4

AT 8 O'CLOCK

Speakers:

HON. BLAIR LEE
Candidate for United States Senate.
HON. EMERSON R. HARRINGTON
Candidate for State Comptroller.
HON. C C. MAGRUDER
Candidate for Clerk of Court of Appeals.
MAYOR JAMES A. PRESTON
of Baltimore.

And other distinguished speakers. Chestertown Band will furnish music. All are invited to be present. By order

CHARLES L. DODD,
GEORGE R. RASIN,
WM. H. McKEE,
State Central Committee for Kent Co.

DEATHS.

Mr. Thomas Augustus Ayres died at his home on High street, Chestertown, last Saturday night, of tuberculosis of the throat, aged 38 years. He is survived by his widow, who was before marriage Miss Hallie Lambert, and five small children. The deceased at one time conducted a bakery in Chestertown, but lately clerked for R. E. Parks & Son. He was of quiet, unassuming disposition, a man of high character, industrious and the best of friends to those with whom he formed an attachment. Funeral services were held from his late home Tuesday afternoon, conducted by Dr. Walter R. Graham and Dr. Louis E. Barrett. Special music was furnished by Mrs. Fred. G. Usilton and Miss Clara B. Usilton. He was a member of the Rock Hall lodge of Jr. O. U. A. M., and a delegation from this lodge was present at the funeral. The bearers were W. W. Clayton, Charles and Frank Elburn, W. B. and S. J. Coleman, Wm. J. Beck. Interment in Chester cemetery, Charles L. Dodd, undertaker.

The infant daughter of Mr. and Mrs. Amos Crouch, of Piney Neck, died on Wednesday, September 17.

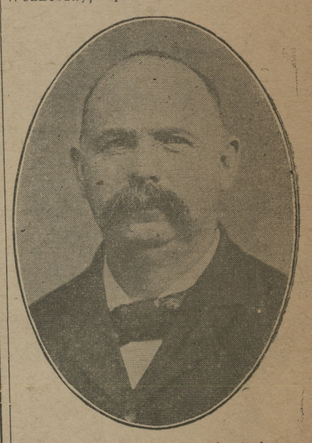

Andrew Medders, the best known man in Kent county, died at his home in Chestertown Tuesday morning of Brights Kidney disease, aged 60. For a year the deceased has been an ill man but fought manfully against the inroads of the disease. He returned to his bed Monday, Sept. 8th and gradually grew worse until the end came Tuesday. No man ever had a more devoted nor a more patient wife and attendant. She was almost constantly at his bedside ministering as best she could to all his needs.

Mr. Medders was twice elected sheriff of Kent County in which position he served his party and County with credit. He was also magistrate dealing out justice in an exceptional manner. He was an old line Democrat and always commanded a big vote whenever he was a candidate thus proving his popularity. He knew more people than any other man in Kent and always had a kind word or a joke for each as he slapped him on the back or grasped his hand. He loved music and played a violin with much skill. He was in great demand by the young people at their parties and enjoyed the privilege of sharing in their fun. He was a friend to everybody and retained the friendship of a host of people. He was a big hearted being willing to share his last dollar with a friend in need and all his sympathies were with right living and good people.

He was a member of the P. O. S. of A. Chestertown, and lodge certainly looked after his needs before his death. He was a constant visitor to the NEWS office and we are glad to have enjoyed his friendship. We shall miss his presence as we do the many others who have left this community.

He is survived by his widow, who was Miss Sheats, and two children, Mrs. Roland Matthews, of Florida, and Miss Stacey Medders, at home. He also has three grand-children. Funeral services were held Thursday afternoon at 2 P. M. in Christ M. P. Church conducted by Dr. W. R. Graham, interment in Shrewsbury. The bearers were James T. Dixon, Wm. E. Russell, Fred. G. Usilton, J. Cordray Loud, A. S. Crawford, Sam'l E. Cooper; C. L. Dodd, undertaker.

Martha Jitte Infant daughter of Fredrick Jitte and Sophia Jitte died at her residence on Cannon St. Sept. 25, 1913. Funeral Friday afternoon at 3 p. m. conducted by Dr. Martin. Chas. L. Dodd undertaker, Interment in Chester Cemetary.

SEED WHEAT CLEANED

We are prepared to clean your seed wheat on same terms as last year. Let us hear from you.
GEORGE BELL.
aug2-3t Phone 147—2, Chestertown

©Maryland State Archives, msa_sc6000_12_1-0290.jpg