1913 1913

AUTUMN IS HERE!

New seasonable merchandise arriving daily, everything bought for cash, We are going to sell you merchandise at figures that will defy competition. Come, see and examine for youaself.

We Offer These Values

Outing Flannels, worth 10c, at	8c yard
Brown Muslin, 4 4 wide, at	5c yard
Brown Muslin, 10-4 wide	25c yard
Brown Muslin, 32 inches wide, at	12½c yard
Bleached Pillow Tubing, at	18c pair
Pillow Cases, ready made,	25c, 35c, 50c pair
Sheets, ready made, size 80x90,	50c each
Sheets, ready made, size 80x90	75c each
Sheets, ready made, size 80x90,	90c each

Blankets : Blankets

All colors, all kinds, all sizes, all prices.

Good value in White Blankets, at.....47½c per pair
Extra Values in Blankets at.....$1.50 to $10.50 per pair
Beautiful All Wool Plaids. All Colors

Comforts : Comforts

The biggest and best line of Comfortables in town.

Extra Value, Full Size Comfortables.....75c, 98c, $1.50
Splendid, Full Line, Nicely Made Comfortables.....$1.75, $2.00, $2.25
Down Comfortables, fine Sateen coverings.....$4.98 to $10.00

Sweaters : Sweaters

An unusual line, all styles. The wewest "up to the minute" styles genuine. All wool Sweaters. All prices. Sweaters for Men, Women and Children.

Sweaters for Children.....25c to $3 00
Sweaters for Misses.....50c to $3.50
Sweaters for Ladies.....98c to $5 00
Sweaters for Men.....50c to $6.00

Trunks, Suit Cases, Etc

We carry a line of Trunks, Suit Cases and Valices second to none in the county.

Suit Cases from.....$1.25 to $7.50
Trunks from.....$1.50 to $5.00
Valices from.....99c to $10.50

Underwear: Underwear

As usual, we have a tremendous line of Underwear and our stock is complete. We have everything in this line. This line is unsurpassed. Prices are right.

Mattings : Oil Cloth and Linoleums

We always lead in these materials. Our stock is big and our prices low. We can fit the most fastitudious.

Mattings, great values, from.....12½c to 60c per yard
Oil Cloths, great values, from.....25c to 35c per square yard
Inlaid Linoleums, great values. from.....90c to $1.25 per square yard
Linoleums, extra values, from.....49c to 05c per square yard

Queensware, Crockery and Glassware

In abundance and everything in this line.

Toilet Sets from.....$2.98 to $10.00

Matting Art Squares

Matting Art Squares 9x12. We bought these by the bales. These are great bargains. Won't last long.

We will sell you these, worth $4.00, for.....$2.75

Remember, we are headquarters for

All Kinds Seeds and Armours' Fertilizers

R. F. PARKS & SON

CHESTERTOWN, MD.

INSURANCE.

BEST COMPANIES—LOWEST CURRENT RATES.

JAMES G. BROWN, Mgr. CHESTERTO Nov12.

MONEY TO LOAN ON REAL ESTATE SECURITY.

JOHN D. URIE, ATTORNEY-AT-LAW

Mrs. Thrifty—"I'm afraid you heard Harry finding fault with me, Anty Drudge. I was just about to tell him that I didn't buy a new rug. This is our old one, cleaned with Fels-Naptha Soap. It looks so bright and new that Harry thought we had a new one."

Anty Drudge—"Well, I guess he doesn't mind the expense of that kind of a new rug, do you, Mr. Thrifty? You've got a sensible, practical little wife. You ought to appreciate her."

Don't sit down and cry over spilled milk. Fels-Naptha Soap will take out the spots. It will clean and brighten everything it touches. Clothes can be washed better than ever before, without hard rubbing or boiling, in half the time, with less than half the trouble; if you will use Fels-Naptha Soap. It works best in cool or lukewarm water.

Easy directions are on the Red and Green Wrapper. Better buy Fels-Naptha by the carton or box.

Fels & Co., Philadelphia.

FELS NAPTHA

A. W. CARMINE

CHESTERTOWN, MD

PHONE 67.

UNDERWEAR

It is now time to make your change in Underwear and as usual we are headquarters for the very best values that our experience teaches us to buy, so, when in need of anything call and let us show your our values.

BLANKETS and COMFORTS

Why pay ⅓ to ½ more somewhere for the same things when you can get them here at a saving of this kind—they are here at all prices.

OUTING, ETC.

We have a beautiful line of Outing, Ginghams, Percale and it will pay you to see our 50c Table Linen.

COFFEE

Last week we made a special of our 35c Coffee, made a leader of it and pushed it at 20c and we were agreeably surprised at the results; sold more than four times as much at the cut-price and we are going to continue it for quite some time as people are talking about its value. ALL ARE NEW CANNED GOODS. So, be sure to come in and look them over and buy yourself something that is just a little better than just the old ordinary kind that your forefathers used to buy. You don't have to go to the city any more to buy anything in the fancy grocery line. Ask Carmine about it and you can surely get it right here in your home town.

CANNED GOODS

Peas from 15c to 25c, Corn from 10c to 15c, Lima Beans, String Beans, Spinach, Beets, Kidney Beans, California Lemon Cling Peaches, California Apricots, Hawaiian Sliced Pine Apple, also the Shredded Stuffed Figs and, in fact, we carry everything good to eat at just a little better than you have been using. Give us a trial and be convinced.

Kent News $1 Per Year.

Ten Commandments.

Nowadays nearly every progressive community has a civic code. The Brooklyn Bureau of Charities has issued a little card, which for want of a better name, has been called its "ten commandments." These are as follows:

1. Thou shalt honor thy neighborhood and keep it clean.
2. Remember thy cleaning day and keep it wholly.
3. Thou shalt take care of thy rubbish heap, else thy neighbor will bear witness against thee.
4. Thou shalt keep in order thy alley, thy back yard, thy hall and thy stairway.
5. Thou shalt not let the wicked fly breed.
6. Thou shalt not kill thy neighbor by ignoring fire menaces or by poisoning the air with rubbage or garbage.
7. Thou shalt not keep thy windows closed day and night.
8. Thou shalt covet all the air and sunshine thou can'st obtain.
9. Because of the love thou bearest thy children, thou shalt provide clean homes for them.
10. Thou shalt not steal thy children's right to health and happiness.

THE PROPOSED AMENDMENTS.

Voters should give their attention to the six proposed amendments of the Constitution of Maryland before the election on November 4. They seem to be commendable and there does not seem to be any good reason why all should not be adopted.

The first provides for just compensation to owners of such private property as may be taken by the state, or Baltimore city, for public use, and defines the method of valuing such property. It refers chiefly to property in Baltimore city, and is of little interest to the counties.

The second provides that no bill shall originate in the Assembly during the last ten days of the session except by provisions which are calculated to give the measure proper consideration.

The third refers to the Judiciary and seems to provide chiefly for an additional Judge for the Third Circuit, composed of Baltimore and Harford counties.

The fourth is designed to punish the vote buyer, or the one who in any way bribes or attempts to bribe, a voter, by disqualifying such person, on conviction, from holding office or voting at any election thereafter. In other words it excuses the man bribed and places the penalty on the man using the corruption fund.

The fifth and sixth amendments stipulate the duties and salaries of the the State's Attorney and Attorney General respectively and are designed to eliminate the appropriation of such fees, requisites and rewards over and above the prescribed salary, all such fees and rewards to accrue to the State.

After the Show

The first thought that occurs to every one after the show is "Where shall I get something to eat?" The only answer is "At the Candy Kitchen."

Here is cleanly services and quick attention. The most delicate dishes any man or woman could desire will be made in a few minutes as you like them.

Fruits, candies in abundance, made in our place with the best materials. We will be glad to have you sample our work—then you can't help but try a pound.

We have just installed a hot coffee and chocolate urn to give hot drinks on cool days. This, together with ham, egg and Sweitzer cheese sanwiches, will make an appettzing lunch at little cost.

Come and hear the new records on our Victrola—music at all times. We will install another feature to meet the requirements of our patrons—we shall have an orchestra from 7.30 to until 12 o'clock on Saturday evenings. Room for all. Come and spend a few minutes with us and enjoy yourself.

THE CHESTERTOWN CANDY KITCHEN

PHONE 256

Door and Rail Keepers

The Supervisors of Elections for Kent County hereby give notice that the following are appointed Door and Rail Keepers to serve at the Primary Election to be held Monday, September 8th, 1913.

First District, First Precinct—Front Door Keeper, George Clark; Back Door Keeper, George Newnam; Rail Keeper, Charles Moore.

First District, Second Precinct—Front Door Keeper, Lewis P. Atwell; Back Door Keeper Carlton H. Ross; Rail Keeper J. D. Boyd.

Second District, First Precinct—Front Door Keeper, Henry W. Meredith; Back Door Keeper, Joseph S. Trew; Rail Keeper, D. Webster Hall.

Second District, Second Precinct—Front Door Keeper, Charles Miller; Back Door Keeper, James F. Webb; Rail Keeper, George W. Dukes.

Third District, First Precinct—Front Door Keeper, George T. Williams; Back Door Keeper, Henry Rasin; Rail Keeper, Sam'l C. Willis.

Third District, Second Precinct—Front Door Keeper, Harry W. Owens; Back Door Keeper, Joseph Warram; Rail Keeper, John W. Price.

Fourth District, First Precinct—Front Door Keeper, Mulford A. Peterson; Back Door Keeper, A. L. Benjamin; Rail Keeper, J. T. Crossley.

Fourth Distuict, Second Precinct—Front Door Keeper, Charles J. Todd; Back Door Keeper, Jas. H. Copper; Rail Keeper, Jas. A. Kirby.

Fifth District, First Precinct—Front Door Keeper, David Ayres; Back Door Keeper, Sam'l M. Taylor; Rail Keeper, Joseph Williams.

Fifth District, Second Precinct—Front Door Keeper, William E. Leary; Back Door Keeper, S. T. Bryden; Rail Keeper, Samuel Kilbourn.

Sixth District—Front Door Keeper, William R. Reed; Back Door Keeper, John Reed; Rail Keeper, Richard A. Smyth.

Seventh District—Front Door Keeper, J. W. Dickerson; Back Door Deeper, J. F. Shriver; Rail Keeper, Clarence H. Hadaway.

JOHN C. DAVIS, Pres't;
WALTER S. TREW,
SAM'L G. CALDWELL,
Supervisors of Election for Kent Co.

W. W. BALDWIN, Clerk.

MONEY TO LOAN ON MORTGAGES.

HARRISON W. VICKERS, JR

WHY DID HE WITHDRAW?

Mr. Marbury has withdrawn from the Senatorial contest; he gave as his reason the length of the campaign which would require too much time to be spent away from his law practice. We do not desire to place ourselves in the attitude of a disbeliever in Mr. Marbury's explanation, but we may be pardoned if we doubt that Mr. Marbury's statement contains the *whole* truth. There are other reasons we think.

As a private citizen, Mr. Marbury is at perfect liberty to exercise all his private rights in a manner which seems good and proper to himself, so long as he does not exalt a private right above a statute law. Among those rights we imagine there are none dearer to him than that of suffrage. In casting the ballot he can be either independent or partisan; he can vote either for men, or principles, or party. If there come a time when the Democratic party is weak in men and principles, he has a right to cast a vote against them, either in the effort to obtain from other parties what is lacking in said party, or to rebuke the Democracy for not setting the house in order. No one will deny him this right to be independent.

But this independence should be construed in its strictest sense. It means literally "not hanging to," and applying it politically it means not hanging to any party.

Too much has been said to prove that Mr. Marbury in the exercise of his franchise has not always hung to the Democratic party. He may be a Democrat all right, and in his judgment he may always have voted with an eye single to his party's welfare, and for the welfare of his State, county and city. "Whom the Lord loveth He chasteneth," and, "Spare the rod and spoil the child."

Mr. Marbury doubtless has emulated the example of both our heavenly and earthly father, and when the Democratic party in his estimation has needed any parental correction, he has laid it on with gentle, loving hand in the shape of an adverse ballot, and still retained his love for the erring child.

If we could now go further and say that the erring child harbored no resentment in its bosom by reason of such castigation, all might be lovely. But we fear the analogy must rest right here.

Political parties are sometimes inhuman. They treasure up these little rifts in the family lute, and resent such attempts to purify their boundaries. So, being perfectly willing to duck from under such doubtful love, and paddle their own canoe, they sometimes ask the would-be mentor to continue on in his own independent way.

If now, Mr. Marbury, in his capacity of mentor to the Democratic party, feels that he has a right to demand substantial favors from it, by very reason of his efforts to guide it along proper highways, to purify it, to make it ideal in its governmental policy, we fear he is going to find it hostilely inclined; we fear he will see that it remembers things. We think he has already found that out and that the Democrats will never see in him anything but a good Independent.

As such he votes as he pleases; takes parties up and lets them down as he sees fit; judges them by the standards of his own expediency. Then, when he gets ready, asks one of them to send him to the U. S. Senate. Rather presumptuous proceeding, we believe, and during his short campaign he has found out that the people were not ready to swallow such a composite mess.

Again, we think that Mr. Marbury found out that he was no better democrat, no better progressive democrat, no better Wilson Democrat. no better any other-kind-of Democrat than the Hon. John Walter Smith, who he was opposing, and that the people knew no reason why they should make the exchange.

We feel sure that President Wilson could see no reason for advocating any candidacy against a man who has consistently held up the chief Executive's hands in all his efforts to bring about those tariff and currency reforms which he honestly believed to be for the good of the masses.

Senator Smith is a democrat of the truest type, and a man forever faithful to his party, in times of weal, as well as in times of woe. He doubtless has seen its weakness as well as its strength, but never for a moment wavered because of the former, nor clung to it simply because of the latter.

He is a man always remembering his friends, and looking out for their interest first, but for all the party at all times.

Mr. Marbury no doubt came front to front with Mr. Smith's strength, and with his own weakness. He was handicapped right in the beginning by being compelled to defend his irregularity, and his inability to induce the party to adopt him in spite of that irregularity. He did well to retire from the race, and while no one doubts his ability and sincerity, he is not in a position to demand anything from any political party.

Concealed Weapons Election Day.

The following Act of the General Assembly of Maryland, passed at the January session of 1874, and approved April 6, 1874, is published for the information of the public:

AN ACT

To prevent carrying of guns, pistols, dirks, dirk-knives, razors, billies, or bludgeons by any person in Kent, Queen Annes or Montgomery counties on the day of election in said counties:

SEC. 1. Be it enacted by the General Assembly of Maryland, That from and after the passage of this Act it shall not be lawful for any person in Kent, Queen Annes and Montgomery counties to carry on the day of election, secretly or otherwise, any gun, pistol, dirk, dirk-knife, razor, billy, or bludgeon, and any person violating the provisions of this act shall be deemed a misdemeanor, and on conviction thereof before any justice of the Peace, in either of said counties, shall be fined not less than five nor more than twenty dollars, and on refusal to pay said fine shall be committed by said justice of the Peace to the jail of the county until the same is paid.

SEC. 2. And be it enacted, That the fines collected under this Act shall be paid by the officers collecting the same to the School Commissioners of the county where offense shall have been committed for school purposes.

SEC. 3. And be it enacted, That any constable of either of said counties or the sheriff thereof, who shall refuse to arrest any person violating any provision of this Act, upon information of said offense, shall be deemed guilty of a misdemeanor, and upon conviction thereof before the Circuit Court of the county shall be fined not less than twenty nor more than fifty dollars, and forthwith be discharged from office.

WM. H. MCKEE, Sheriff

Outfit The Boy By Mail

At Baltimore's Best Store

¶ We sell Boys' Clothing that is so good that we can guarantee it---which means that we will give you a new suit for any that fails to give its full measure of service.

¶ We are very particular as to what goes into our boys' suits and how they are made---and, in point of style, you will find nothing better.

SPECIAL VALUES AT $5.00

All-Wool Two-Trouser Suits; sizes 6 to 18 years.....$5.00
All-Wool Blue Serge Suits; sizes 6 to 18 years.....$5.00
All-Wool One-Trouser Suits; sizes 6 to 18 years.....$5.00
Guaranteed Raincoats; sizes 6 to 18 years.....$5.00
All-Wool Chinchilla Overcoats; sizes 2½ to 10 years.....$5.00
All-Wool School Overcoats; sizes 10 to 18 years.....$5.00
All-Wool Blue Serge Reefers; sizes 2½ to 10 years.....$5.00
All-Wool Serge Russian and Sailor Suits; sizes 2½ to 10 years.....$5.00

BOYS' SWEATERS, $1.25 to $3.50

Blue, gray, cardinal, maroon and castor, $1.25, $1.75, $2.50, $3.00 and $3.50.

BOYS' HATS, 50c to $5.00

A complete assortment of all the new styles, for boys of 2½ to 18 years. 50c, $1.00 and on to $5.00

Boys' Furnishings—shirts, blouses, neckties, stockings, underwear, night shirts and pajamas, raincoats and everything else the boy needs—all at moderate price. Write for information and prices.

Baltimore's Best Store

Hochschild, Kohn & Co.

Howard and Lexington Streets

THE store that quotes the lowest prices is not always the most economical place to trade. Value is a mighty elastic term. We use it in one sense only—to express the quality, the real A-1 quality of our merchandise.

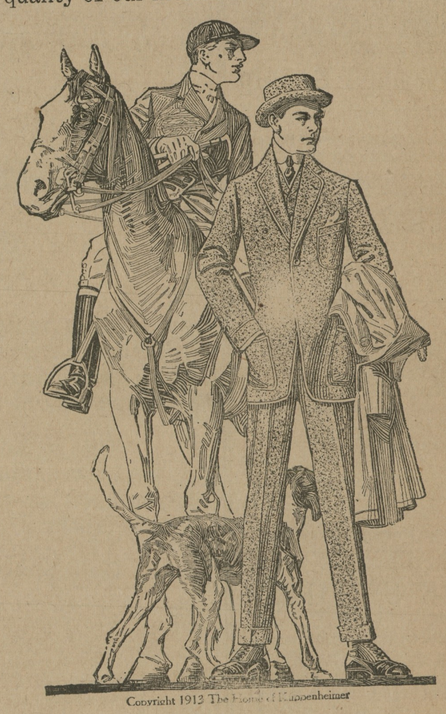

Copyright 1912 The House of Kuppenheimer

That's why KUPPENHEIMER CLOTHES at $18, $20, $22.50 are really economical.

From other clothing manufacturers prices ranging from $7.50 to $1500.

We also carry a full and up-to-date line of SELZ ROYAL BLUE SHOES for Men and Young Men, Women and Children, in all leathers, button or lace.

GIVE US A LOOK.

BROWN BROS.

CHESTERTOWN, MD. OPPOSITE COURT HOUSE.

Leading Head-to-Foot Outfitters for Men and Boys.

A CARD TO PUBLIC

I wish to inform the public that I am still in the

Plumbing Business

All Sanitary Plumbing, Heating, etc., will receive expert attention if entrusted to us. Estimates given.

Office and Shop in Automobile Garage, Cannon Street, near Princess

W. C. SUTTON,
CHESTERTOWN, MD

nov2

Williams' Cholera Specific

Prevents and cures Cholera in Hogs. Ask the following dealers about the guarantee on this medicine:

Feddeman & Collins, Millington.
Davis Bros., Galena.
A. R. Chrisfield, Locust Grove.
B. S. Sutton, Blacks.
E. A. Crittenden, Chesterville, Md.
M. A. Toulson, Chestertown.

C. R. WILLIAMS,
Baltimore, Md.

jy5-6m.

©Maryland State Archives, msa_sc6000_12_1-0323.jpg