Kent News.

SUBSCRIPTION - - - - - $1.00 PER YEAR

FRED. G. USILTON WM. B. USILTON, JR

WM. B. USILTON'S SONS

PUBLISHERS AND EDITORS

SATURDAY, OCTOBER 25, 1913.

Democratic Ticket.

STATE TICKET

FOR UNITED STATES SENATOR:
BLAIR LEE,
of Montgomery County.

FOR COMPTROLLER:
EMERSON C. HARRINGTON,
of Dorchester county.

FOR CLERK OF THE COURT OF APPEALS:
CALEB C. MAGRUDER,
of Prince George's County.

COUNTY TICKET

FOR LEGISLATURE:
HOWARD TURNER,
Betterton.

ROBERT A. SHALLCROSS,
Rock Hall.

FOR TREASURER:
SAMUEL G. CALDWELL.
Galena.

FOR SHERIFF:
WILLIAM E. BROWN,
Cliff City.

FOR COUNTY COMMISSIONERS:
JOHN C. WOOD,
Piney Neck.
T. BENJ. CREW,
Worton.

PLENTY of work for willing hands in Chestertown. The basket factory wants a number of basket makers at once. Steady work through the winter.

THE towns of Maryland report many couples coming from Pennsylvania for marriage license, in order to avoid the oathbound eugenic law of that State.

THE old Eutaw House property, in Baltimore, has been acquired by New York capitalists who will erect a Hippodrome on the Eutaw street front, and a new commercial hotel will likely be built on the Baltimore street front.

WE have candidates worthy of your earnest support, both in the state and in the county. Stand up to them like good Democrats, and we will rejoice in a victory for this year, and also for years to come.

THE Grand Jury had but one man on it from Chestertown and he was the foreman, Mr. Wilbur W. Hubbard. Mr. Hubbard entertained the Jury at a sumptuous dinner at the Imperial Hotel Wednesday.

METZEROTT is a poor nomination at best, and, so far as the Eastern Shore is concerned, it means nothing whatever. He is neither identified nor in sympathy with our people or our institutons. Mr. Harrington's entire life and work has been among our people and he has given abundant evidences of his interest in, and loyalty to, the people of Kent county.

WHEN the time comes for voting let it be remembered that this year is no time for deserting your party. These are the days of Democratic faith and hope. After years of waiting and strife we have come into our own, and the going out of the party in order to visit hatred or ill will upon some individual or to compliment some person who has entered politics at the behest or solicitation of the Republican machine would be hopelessly unfair to our candidates, a desertion of your party and a destruction.

GEORGE D. KELLY was indited by the federal grand jury Monday afternoon charged with making false entries while cashier of the People's National Bank, of Middletown, in his reports to the government concerning the business of that bank. Following the indictment, a bench warrant was issued, There are ten counts in the indictment, and it is charged that false entries were made in five reports submitted to the proper government officials. It is further charged that the discrepancy in the accounts at the time of making one of these entries amounted to $21,820.64.

REGISTRATION IN KENT.

Whites Make a Gain of 48 And Colored Gain of 6—Total White Gain of 42 Voters.

Registration of voters in Kent county, returns from which were made to the Supervisors last week, show that the total number of persons entitled to vote is 4565, or just 60 more than last year. There is a gain of 48 in white vote and 6 in colored. The totals by precincts are as follows:

The Vote in Kent.

DISTRICTS.	White.	Col'd.	Total.
1. Millington, 1 precinct..	264	142	406
Galena, 2 precinct.....	261	154	415
2. Kennedyville, 1 precit.	187	127	314
Kennedyville, 2 prec't.	208	178	386
3. Worton, 1 precinct.....	239	86	325
Betterton, 2 precinct....	227	99	326
4. Chestertown, 1 prec't...	275	162	437
Chestertown, 2 prec't...	228	87	315
5. Rock Hall, 1 precinct..	429	48	477
Edesville, 2 precinct....	275	98	373
6. Fairlee.....	224	208	432
7. Pomona	199	160	359
Total.....	3016	1549	4565

Children Cry
FOR FLETCHER'S
CASTORIA

Appeal To All Democrats

The place for all Democrats to settle their disputes is in the Primary. When Democrats have spoken in a Primary Contest, then the will of the majority should rule. One who participates in a Primary is in honor bound to support the nominees. Every one who is disappointed should bury his disappointment and get behind the entire ticket. Fortunately for the election of the ticket this time, all factions and shades of factions are represented on the ticket.

A man who calls himself an "Anti-Organization Democrat" is not worthy of the name if he will go to the polls at the Primary and then not sudport the entire ticket nominated. A man who calls himself an "Organization Democrat" and then votes against any part of the ticket because some Anti-Organization candidates are nominated, should know how little of a Democrat he is. The friends of both should point out to them the harm such conduct is likely to cause.

There is only one thing at the present time for every Democrat to do, and that is to fight the Republican ticket from top to bottom.

The Republicans are busy day and night. Are we to sit still and passively help them, by our lack of interest, to gain the ascendency in the county?

For the welfare of the county and its best interests, we appeal to every voter in the last Primary to come out on Election Day and vote the entire Democratic ticket.

Yours respectfully,
HOWARD TURNER,
ROBERT A. SHALLCROSS,
T. BENJ. CREW,
JOHN C. WOOD,
SAMUEL G. CALDWELL,
WILLIAM E. BROWN,
Democratic Nominees.

PUBLIC SCHOOL MATTERS

The following letter has been received by Superintendent J. L. Smyth from Superintendent M. Bates Stephens, and is published for the benefit of the public:

DEAR SIR: Inasmuch as the General Assembly of Maryland will soon convene to add to and modify existing State laws, I desire to ask you to consider our public school law and the needs of our public school system between now and January 1st, 1914, in order that such legislation may be secured as will place our school system on a higher plane of excellence and usefulness.

We invite your earnest consideration of the following recommendations which will likely be made to the Legislature, and if they meet with your approval you are asked to encourage your Senator and members of the House of Delegates to support them, viz:

1. A State-wide compulsory school attendance law.
2. All new teachers to be appointed after 1915 to have special training for the work.
3. A tenure of office for assistant teachers.
4. A school year of seven months for the colored schools.
5. A State Supervisor of rural schools.
6. Sixteen cents State school tax rate for the elementary schools.
7. A special tax, or appropriations to be made from the General Treasury, to support normal and approved high schools and for the Retired Teachers' fund.
8. A county school tax rate of not less than thirty cents.
9. Elementary teachers of known ability and long service to receive as much as $600 annual salary.
10. Authority given to the County School Board to send a percentage of its teachers to a six weeks' summer school in lieu of holding a county teachers' institute.
11. A joint provision by the State of Maryland and Worcester county for a suitable building at Ocean City for school purposes and to be used as a permanent meeting place by the educational bodies of the State.

You are cordially invited to attend the educational rally and public school mass meeting next Thursday, October 30th, at which these propositions will be discussed. Remember that all the school education ninety-five per cent. of the children in your county receive is obtained at the public school. Why should the schools not give the very best education and training?

HORSES FOR SALE.

Having more horses than I need, will sell TWO. Time for payment to suit purchaser. Apply to
MRS. W. H. WALLIS,
oct11 3t* Near Massey, Kent county, Md.

FOR SALE OR EXCHANGE.

HIGH GRADE PIANO for sale on easy terms or will exchange for a building lot, small house and lot, or small farm.
FARMS WANTED—We can sell your farm. We have several buyers for cheap farms, town properties, building lot propositions and timber lands. If you want to sell list with us, write or call for terms and description blanks. If you want to buy anywhere in the U. S. we can find you what you want. Our list will be sent upon request.
TRUITT REALTY CO.,
sep27-y Salisbury, Md.

NOTICE TO TRESPASSERS.

All persons are warned against trespassing upon the lands of the undersigned with dog, gun or otherwise.
HERMAN KERNAN,
A. P. FOREMAN,
JOHN W. MOORE,
oc25-1m* HERBERT STOKES.

TWO QUEER ANIMALS.

But the Hook Tail Bear Put One Over on the Sidehill Creeper.

Paul Smith, the famous Adirondack guide and story teller, once met his match. There was an Englishman, supposedly with the proverbial English sense of humor, who went to Smith's for some deer shooting. The morning after his arrival he started out with a gun alone. As he left the camp Paul told him to beware of the "side hill creepers."

"What's a side hill creeper?" asked the Englishman.

"Well," said Paul, "it's an animal that lives on the side of a hill, and as its right legs are long and its left legs short it can only run on sloping ground. They are very ferocious, and if one starts after you you must run up or down hill, as on account of its deformity it cannot catch you when you do that."

The Englishman shouldered his gun and went out. About night time he returned. The guide said to him, "Well, I see you dodged the creepers, all right."

"No, I met one," said the Englishman.

"Yes?" said Paul. "How did you get away from him?"

"I ran uphill," said the Englishman.

"You shouldn't have done that. You could make better time running downhill."

"I know it," said the Englishman, "but you see I met a hooked tail bear, and I just naturally had to run uphill."

"How's that?" asked Paul.

"Well, you know when a hooked tail bear gets started running the only way he can stop is to wrap his hooked tail around a tree. If I had run downhill he could have stopped, but when I ran uphill why every time he hooked his tail around a tree he just tumbled over backward, and so I got away."

Paul owned himself beaten and when the Englishman left refused to accept any money for his board.—New York Herald.

Children Cry
FOR FLETCHER'S
CASTORIA

Wanted, Basket Makers

Young Men and Boys wanted in Basket Factory. Good wages to start with. Work all the year. Makers' room heated by steam in winter months. Apply at
BASKET FACTORY,
oc18-3t Chestertown, Md.

WANTED.

15,000 lbs. good grade WHITE POTATOES 10,000 lbs. good grade MAIDEN BLUSH APPLES, 5,000 lbs. good grade YELLOW ONIONS. Quote lowest prices f. o. b. Chestertown for quick cash to
J. SHACKLETON,
1200 East Chelton Avenue,
s62-t. Germantown, Philadelphia, Pa.

OYSTERS.

We are prepared to furnish Oysters in large or small quantities. Festivals and Suppers also furnished oysters on short notice.
TITTER & BROWN,
Pomona, Md.
Chestertown R. R. No. 3. sep27-3t

FOR SALE!

HARDWARE STORE AND WAREHOUSE PROPERTY, Still Pond, Md., formerly occupied by Canning & Mercantile Co. and Hague & Hackett. Fine location for business. Lot 125x45 feet more or less. Building 34x80. Price $1400.00. $600 cash, balance secured by mortgage.
HOWARD TURNER,
may31-3t Betterton, Md

Is your farm for sale?

—then let us sell it for you.

Selling farms is a big part of our big Real Estate business.

And our big business *grew* big on the hard work of trained salesmen, assisted by magazine, newspaper and car card advertising.

Give yourself the benefit of our service.

Get in touch today with

Webb & White
Title Building
Baltimore

We own one million dollars worth of real estate in Baltimore

The Piano and the Price Question

The diamond is more valued than the emerald, the sapphire or pearl.

All are precious stones, yet each has a different value.

THE STEINWAY PIANO, like the diamond, stands alone. It *costs* more because it's *worth* more.

The wonderful richness and depth of tone, the gradations of light and shade, the brilliance and fire that flash forth under the musician's touch---all are the outcome of perfect blending of perfect parts.

A personal inspection of our superb stock---*personal* contact with the STEINWAY PIANO that's all that's needed to make you lifelong friends.

Catalog on request.

The Sanders & Stayman Co.
Charles and Fayette Sts. Baltimore

Agents for the famous Pianola Player-Pianos and Estey Organs.

PUBLIC SALE
—OF—
CATTLE!

The undersigned will sell without reserve at MELITOTA, in front of the store of I Grollman,
On Tuesday, November 11, 1913,
at 10.30 A. M.

20 FRESH COWS
10 Heifers and 5 Stock Bulls

Also will sell one mare 9 yrs. old and one mare 11 yrs. old with colt by side.
TERMS—9 months on bankable note.
S. GROLLMAN.
J. T. Jester, Auctioneer.
Can also sell you a nice cow at my place AT ONCE. o25-ts

PONY BOY, 2.17¼
—VS—
Princess March, 214¼

Great match Race and high class Matinee
AT RADCLIFFE PARK, Chestertown, Md.,
Wednesday, October 29th, 1913

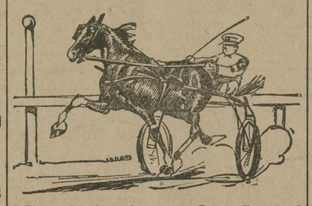

These free-legged pacers, Pony Boy and Princess March have campaigned successfully over the half mile tracks the past season. Pony Boy with a mark of 2.17¼, owned by Joseph M. Rising, of Chestertown, Kent county, Md., and Princess March, with a mark of 2.14¼, owned by Wm. Jones, of Cecilton, Cecil county, Md. Princess March has been campaigned the present season by S. Powell Peacock, of Middletown, Del. These horses will go a match race. Three best in five heats for $200 a side. This money has been put up by Mr. Rising, the owner of Pony Boy, and S. Powell Peacock, manager of Princess March, and the $400 will go to the winner. This will be one of the greatest races ever raced off in Maryland. Pony Boy is the smallest race horse in the world, weighing only 640 lbs. Aside from this great race there will be three other races for Ribbons. These races will be made up with the best horses in Kent and Queen Anne's counties, and will go two best in three heats.

The following horses have entered:
Happy J., John Hall, Barclay, Md.
False Pride, Thos. C. Ford, Marydel, Md.
Billy Halethorpe, W. T. H. Whitely, Chestertown, Md.
Cora Hal, J. M. Rising, Chestertown, Md.
Alta Hal, J. M. Rising, Chestertown, Md.
Hal B. Patchen, J. M. Rising, Chestertown.
Joe B., Jos. E. Baxter, Chestertown, Md.
Billy C., Wm. H. Cacy, Massey, Md.
Twinkle March, G. E. Sutton, Worton, Md.
Grey Nipps, Wm. Thompson, Still Pond, Md.
Susie A., S. C. Loller, Worton, Md.
David H., Frank Skirven, Chestertown, Md.
Chimes, C. K. Keithly, Chestertown, Md.
Belton, Jr., Paul Hynson, Rock Hall, Md.
Barren Rector, W. T. Bramble, Chestertown.
Marvel Boy, G. W. Bell, Chestertown, Md.
Robinette, T. S. Toulson, Chestertown, Md.
Flossie Belmore, E. E. Stafford, Chestertown.
Virginia Belton, C. A. Baxter, Chestertown.
Betsy Titter, Rich'd Titter, Chestertown, Md.

Horses called at the wire at 1 O'clock sharp.
ADMISSION 50 CENTS Children under 15 years of age, 25 cents.
Autos and teams free. No Charge for Grandstand. If rainy, the next clear day.
JAMES G. BECK, PRESIDENT.
CLIFTON L. JARRELL, SECT'Y.
E. LEE LECOMPT, Starter. 1t

TO THE
TAX-PAYERS
OF KENT COUNTY.

Treasurer's October Sittings.

In pursuance of an Act of Assembly passed at the session in 1891, Chapter 292, the undersigned Treasurer of Kent county, hereby gives notice that for the purpose of receiving the

State and County Taxes

in said county for the year 1913, he will sit for the October sitting in the several Election Districts between the hours of 10 a. m. and 3 p. m. on

Thursday, October 30th,

Rock Hall—At Chesapeake House.
Fairlee—At Kilbourn & Bramble's Store.

At all other times will be at Treasurer's Office in Chestertown. The Treasurer's Office in the Court House will not be open on the above days.

The Treasurer's Office in the Court House will be open every day except on the above dates from 9 a. m. to 3 p. m. for the receipt of Taxes. Tax-payers will please take notice that taxes will be due and payable Sept. 1st, and that on all bills unpaid on January 1st, interest will be charged and collected from Sept. 1st. On the first day of January all taxes unpaid are declared by law to be in arrears, and delinquents will be warned that unless settlement in full is made before April 1st, the claims against them will be placed in the hands of the Sheriff of the county, who will proceed to seize and sell their property to pay the taxes due with charges and all costs of sale. The Treasurer would therefore respectfully urge all tax-payers to pay promptly.
o4 tf CLARENCE S. HURLOCK, Treasurer.

NEW HEADQUARTERS
FOR THE RELIABLE
Paint and Paper
HOUSES.

I HAVE removed to my new STORE and PAINT HOUSE, Cross St., Chestertown, where we would be pleased to submit prices, show samples and estimate on papering your house.

A LARGE LINE OF WALL PAPER

Be sure you get the best workmen and the best material. Don't waste good money on bad material. Masury's Paints are the best on the market. We are sole agents for this district, and are always ready to show you sample cards and quote prices

We Paper Your Room For $3.00 and Upward

and guarantee satisfaction or no money. If you want your Pictures Framed, call and see our selections of mountings before going elsewhere. They are the finest in town.

WM. L. FOWLER,
Cross Street,
CHESTERTOWN, MD.

NOTICE.

I am still able to do your PAPER HANGING, and a card will bring samples right to your door. Paper at factory prices.
T. B. ELLIOTT,
o4-tf Chestertown, Md.

FOR SALE.

Thoroughbred Fawn and White Indian Runner Ducks and Drakes for sale. Also Rhode Island Red Cockerels. $1.00 each.
MRS. HARRY T. WILLIAMS,
Red Acres Farm,
o12tf Worton, Md.

Private Sale

At my place in Kennedyville, Maryland,

75 HEAD OF
New York State Holstein Cows
Heifers, Bulls and Calves

Some of the Bulls are registered.

Or I will exchange for other stock you don't want.
R. HAGGERTY.
oc18-3t Kennedyville, Md.

Bankrupt Sale
—OF—
VALUABLE REAL ESTATE
IN CHESTERTOWN, MD.

BY VIRTUE of an order of the United States Court for the District of Maryland, in the case of Charles W. Copper, Bankrupt, the undersigned, Trustee, will offer at public sale in front of the Court House Door, in Chestertown, Maryland, on

TUESDAY, Nov. 11, 1913
AT 11.30 O'CLOCK A. M.,

The Charles W. Copper Property

situated on Cross Street, Chestertown, Maryland, adjoining the property of Wm. H. McKee and others, with a frontage of ninety-seven (97) feet, more or less, and being the same property conveyed to the said Charles W. Copper by George D. Lofland and wife by deed dated July 1st, 1904, and recorded in Liber J. T. D., No. 9, Folio 385, one of the Land Record Books for Kent county aforesaid.
This property is IMPROVED BY A

Double and Single DWELLING

a Slaughter House, Stable, Carriage Shed and Wagon Shed.
These dwellings are all now occupied and rent for $1.00 per week each.
The slaughter house and stable are also rented. This property will make a most desirable investment to the purchaser.
TERMS OF SALE.—Cash; or these terms can be modified to suit purchaser. Purchaser to pay taxes for 1913 and to be entitled to the rents from day of sale.
WILLIAM W. BECK, Trustee.
JOHN H. GREENWOOD, Auct'r. oct18 ts

Take notice that the property described in the aforegoing copy of advertisement this day inserted in the KENT NEWS and Chestertown Transcript will be offered for sale at the time and place and upon the terms therein stated.
Dated at Chestertown, Md., October 16th, 1913.
SIDNEY P. TOWNSHEND, REFEREE.

Overcoat Weather

is on the way; why not give it the glad hand and be ready for it? We have an immense stock of nearly every kind and of every size from 3 yrs. to 50 inch extra size chest.
Box Overcoats, $5 to $15.
Dress Overcoats, $15 to $50.
Storm Overcoats, $8 to $25.
New Tourist, $15 to $50.
Shawl Collars, $10 to $40.
Storm Reefers, $3.50 to $10.
Mackinaws, $6 to $10.
Fall Coats, $8 to $30.
Silk lined, $15 to $30.
Rain Coats, $10 to $25.
Also every size for Boys, Little Boys, High School Boys and Young Men. Latest styles in Reefers, Box Coats and Norfolks for the Little Fellows.

New Suits

in every size at every price and lot of new styles and makes.

Biggest Because Best MULLIN'S Clothing Hats Shoes
WILMINGTON

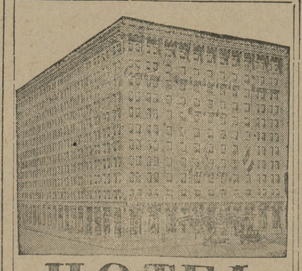

HOTEL DuPONT
Wilmington, Del.
The Most Magnificent Hotel in America
FIRE PROOF
Rates: $1.50 Per Day
Hot and cold water, running ice water, toilet and phone in every room.
With Bath, $2.00 up
European Plan.
Ideally situated in the most desirable section of Wilmington. Every comfort for the tourist. Every convenience for travelers and automobile parties.
Ernest S. Taite, Mgr.
Formerly with HOTEL ASTOR, N. Y.

Sale of Personalty

THE undersigned will discontinue farming and will sell without reserve on the farm where he now resides, one mile from Millington, on road from Millington to Unicorn Mills,
On Saturday, November, 1 1913
Beginning at 2 p. m., the following Personalty:

ONE HORSE

kind and gentle, fearless of any thing that runs on the road, natural gait trot, speeding he paces.

FARM IMPLEMENTS,—1 Jones Guthrie sidebar top carriage, good shape, 2 sets single strap buggy harness, custom made, 1 Dayton, 1 Dearborn 1 No. 19 Oliver Plow, 1 A. Plow, 1 No. 42 Drag Harrow, 2 Cultivators, 1 large Grain Box, 1 di-mo grit farm tool grinder, 1 fine heavy lap robe, 1 wool horse blanket, 1 10-ft. tree pruner, 1 post hole digger, 1 nicely built bird house shovels, spades, hoes, plow harness, 1 large water sprinkler, 1 corn dropper, lot of carpenter tools, chopping axe, steel wedges, 1 carriage pole, 1 double wheel hoe, 1 wire stretcher, single and double trees, grubbing hoes, bush axes, wagon jack, scythe, mole trap, lot of window sash 8x10, 1 large steel range in good shape, burns coal or wood, 1 dresser cupboard new, 2 large porch rockers, 1 kitchen safe, 1 cook table, 1 wash boiler, 2 iron pots, 1 high chair, 1 mantel clock, 1 4 gal. white cedar churn, 4 King churns, will make butter equal to best creamry butter in 5 to 8 min., 4 food choppers, lot of dry chemicals fire extinguishers, alright for auto or motor boats, 1 200-Chic Globe hot water brooder, 1 large sausage grinder, 1 large sausage and lard press, 2 meat barrels, 1 U. S. fruit and vegetable cook stove dryer.
TERMS.—$10 and under, cash; over that sum credit of 12 months on approved notes.
D. JAMES HALL.
J. T. JESTER, Auctioneer. oct18-t

BANKRUTP SALE
—OF—
Valuable Merchandise Property
IN CHESTERTOWN, MD.

BY VIRTUE of an order of the United States Court for the District of Maryland, in the case of Charles W. Copper, Bankrupt, the undersigned, Trustee, will offer at public sale in the store room lately occupied by the said Chas. W. Copper, in the town of Chestertown, Kent county, Maryland, on

THURSDAY, October 30, 1913
AT TWO O'CLOCK P. M.,

The Store Goods
OF CHARLES W. COPPER,

consisting of Groceries, Large Ice Box, 3 Sets Good Scales, Safe, Desk and Articles used in the Butcher Business.

This stock is in good condition and offers a rare opportunity for one desiring to engage in the mercantile business.
TERMS OF SHLE—CASH.
WtLLIAM W. BECK, Trustee.
JOHN H. GREENWOOD, Auct'r. oct13-ts

Take notice that the property described in the aforegoing copy of advertisement, this day inserted in the KENT NEWS and the Chestertown Transcript, will be offered for sale at the time and place and upon the terms therein stated.
Dated at Chestertown, Md., October 16th, 1913.
SIDNEY P. TOWNSHEND, REFEREE.

...AGENT FOR...
Empire Wheat Drills
Repairs of All Kinds.

Also Agent for REPAIRS for the BICKFORD & HOFFMAN DRILL.

CHAS H. JEFFERSON,
sep27-6t Chestertown, Md.

DR. HORACE W. NICHOLSON
EYE, NOSE AND THROAT.
MADISON AND HOWARD STS.,
BALTIMORE, - - MARYLAND
Will make a professional visit to Kent on the following dates:
Centreville, Straughn's Hotel, Thurs., Oct. 30.
Church Hill, Dr. Dudley's office, Fri., Oct. 31.
Chestertown, Dr. Simpers' office, Sat., Nov. 1.

Students!

Here's the neatest, cleanest, easiest-to-fill fountain pen you ever saw—

Conklin's Self-Filling Fountain Pen

Just think!—for the same price that you would pay for an old style dropper-filler pen, you can get a CONKLIN that—

Fills itself
Cleans itself
Never leaks
Never "balks"
Writes superbly

All styles and sizes of holder and point. Some special styles for students.

J. S. Kreeger, Chestertown, Md

SAVE YOUR EYES

NEGLECT is the cause of most eye trouble. Don't put off wearing glasses until your sight becomes hopelessly impaired. Begin now and save trouble and money later.

EYES TESTED FREE—Our Optician will test your eyes free of charge and tell you just what the trouble is.
If you wish he will fit you with Rimless Eyeglasses that will make you *see better* and *feel better* for $1.00 up.
For your eyes sake come in to-day.

Rotes Jewelry Store, - Chestertown, Md

Thursday, Friday & Saturday will be opening days for Hopkins Tailored-to-Measure Clothing

NEXT Thursday, Friday and Saturday will mark the opening days here of the Hopkins Tailored-to-Measure Clothing for Fall and Winter.

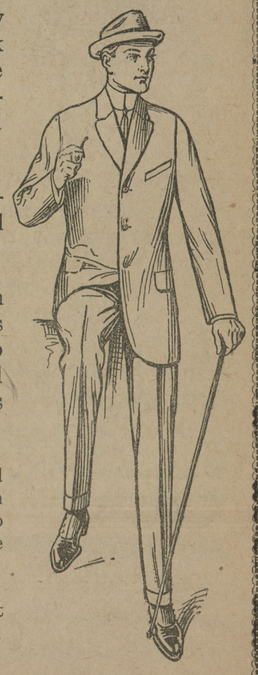

If you've ever worn a Hopkins Suit or Overcoat you'll want another just as good.

On the days mentioned an expert from the Hopkins organization will be here to show you the fabrics and styles that are *right* this season.

We'd like you to meet him and see the styles and fabrics—even though you're not yet ready to order. You're sure to decide just what you'll want later.

Don't forget the days—Next Thursday, Friday and Saturday, October 23rd, 24th and 25th.

Vansant & Newsome
Head-to-Foot Outfitters
Chestertown, - - Maryland

©Maryland State Archives, msa_sc6000_12_1-0325.jpg