# MRS. MANGES ESCAPES OPERATION

## How She Was Saved From Surgeon's Knife by Lydia E. Pinkham's Vegetable Compound.

Mogadore, Ohio.—"The first two years I was married I suffered so much from female troubles and bearing down pains that I could not stand on my feet long enough to do my work. The doctor said I would have to undergo an operation, but my husband wanted me to try Lydia E. Pinkham's Vegetable Compound first. I took three bottles and it made me well and strong and I avoided a dreadful operation. I now have two fine healthy children, and I cannot say too much about what Lydia E. Pinkham's Vegetable Compound has done for me."—Mrs. LEE MANGES, R. F. D. 10, Mogadore, Ohio.

Why will women take chances with an operation or drag out a sickly, half-hearted existence, missing three-fourths of the joy of living, when they can find health in Lydia E. Pinkham's Vegetable Compound?

For thirty years it has been the standard remedy for female ills, and has restored the health of thousands of women who have been troubled with such ailments as displacements, inflammation, ulceration, tumors, irregularities, etc.

**If you want special advice write to Lydia E. Pinkham Medicine Co. (confidential) Lynn, Mass. Your letter will be opened, read and answered by a woman and held in strict confidence.**


# Supervisors' Notice

## Of Appointment of Judges And Clerks of Election.

The Supervisors of Elections for Kent county hereby give notice that the following have been appointed to serve as Judges and Clerks at the Election to be held on Tuesday, Nov. 4, 1913:

REGISTRARS AND JUDGES.

First District, First Precinct—Paul C. Price-Rep.; Jonathan Jones, Dem.

First District, Second Precinct—Jos. E. Boyd, Rep.; Gove Everett, Dem.

Second District, First Precinct—Harry J. Hill, Rep.; Edgar R. Pennington, Dem.

Second District, Second Precinct—J. Warner Geary, Rep.; Elias Othoson, Dem.

Third District, First Precinct—Joseph W. Atwell, Rep.; H. M. Matthews, Dem.

Third District, Second Precinct—George W. Owens, Rep.; Harvey B. Moore, Dem.

Fourth Diserict, First Precinct—Chas. N. Satterfield, Rep.; J. Frank Connelly, Dem.

Fourth District, Second Precinct—William A. Burk, Rep.; Harry W. Fallowfield, Dem.

Fifth District, First Precinct—W. W. Camp, Rep.; Charles Judefind, Dem.

Fifth District, Second Precinct—John T. Frazier, Rep.; Francis A. Cellison, Dem.

Sixth District—Hatry P. Jones, Rep., Mahlon P. Lee, Dem.

Seventh District—R. C. Leaverton, Rep.; T. S. Toulson, Dem.

JUDGES OF ELECTION.

First District, First Precinct—Jas. D. Moore Rep., Jesse Slaughter, Dem.

First District, Second Precinct—Olin S. Davis, Rep., John T. Quinn, Dem.

Second District, First Precinct—Jas. A. Nickerson, Rep., Thomas A. Conner, Dem.

Second District, Second Precinct—F. Raymond Harper, Rep., Howard M. Rasin, Dem.

Third District, First Precinct—John N. Norris Rep., Carson W. Harris, Dem.

Third District, Second Precinct—Charles T. Willis, Rep., John Brice, Dem.

Fourth District, First Precinct—Wm. J. Vannort, Rep., Foster Cannan, Dem.

Fourth District, Second Precinct—Jas. T. DeCorse, Rep., J. Polk DeCorse, Dem.

Fifth District, First Precinct—Herbert A. Urie, Rep., Paul A. Willson, Dem.

Fifth District, Second Precinct—Henry D. Kendall, Rep., Elwood Burgess, Dem.

Sixth District—J. Thos. Bowers, Rep., Chas. H. Skirven, Dem.

Seventh District—Edw. M. Wilkins, Rep., Geo. T. Hendrickson, Dem.

CLERKS OF ELECTION.

First District, First Precinct—S. Aldrige Price, Rep., Harman Darrell, Dem.

First District, Second Precinct—Theo. Dempsey, Rep., Jas. Mulford, Dem.

Second District, First Precinct—Lewis S. Price, Rep., John E. Sutton, Dem.

Second District, Second Precinct—Thomas R. Rouse, Rep., Walter H. Davis, Dem.

Third District, First Precinct—Ralph Williams, Rep., John H. Moffett, Dem.

Third District, Second Precinct—John W. Jester, Rep., Lotan H. Rasin, Dem.

Fourth District, First Precinct—C. Merritt Brown, Rep., W. C. Benjamin, Dem.

Fourth District, Second Precinct—Walter Wright, Rep., Clarence M. Newcomb, Dem.

Fifth District, First Precinct—Wm. E. Leary, Rep., Nelson Rodney, Dem.

Fifth District, Second Precinct—Harry C. Lake, Rep., Wm. C. Mench, Dem.

Sixth District—Raymond Jones, Rep.; Wm. B. Barnes, Dem.

Seventh District—John T. M. Vickers, Rep.; Wm. E. Davis, Dem.

By order of Board.

JOHN C. DAVIS, PRES'T;
WALTER S. TREW,
SAM'L G. CALDWELL,
Supervisors of Elections for Kent Co.

W. W. BALDWIN, Clerk

L. W. WICKES, Attorney.

## Ratification Nisi.

Augusta Wickes,
vs.
Augusta Malvina Wickes.

In the Circuit Court for Kent County in Equity. No. 98.

Malvina Foreman,
vs.
Augusta Wickes, et. al.

In the Circuit Court for Kent County, Maryland, in Equity. No. 105.

ORDERED, this 10th day of October, 1913, by the Circuit Court for Kent county, in equity, that the Auditors Account and Report made and reported by Wm. W. Beck, Special auditor, in the above entitled cause, be Ratified and confirmed, unless cause to the contrary thereof be shown on or before the 3rd day of November next; provided a copy of this Order be inserted in some newspaper printed and published in Kent county once in each of two successive weeks before the 27th day of October next.

JAMES T. DIXON, Clerk.

True Copy—Test;
JAMES T. DIXON, Clerk.

o11-2t


FOR SALE.

FARM 200 ACRES, 125 acres, 75 muskrat meadow, New Castle county, Del. Ample buildings in good repair. $36 per acre, $4,000 to remain on 1st mortgage.

JAMES GAM.
St. George's, Del.

o4 3t


## PINEY NECK ITEMS.

Mrs. Florence Ashley is visiting her relatives in Baltimore.

Miss Ida Benton has been visiting her sister, Mrs. Russell Elburn.

Miss Alice Kendall spent Sunday with Miss Margaret Creighton.

Mrs. Martha Beck is visiting her daughter, Mrs. Nettie Edwards, of near Arlington, Md.

Mrs. Lee Edwards is visiting her mother, Mrs. Sheehan, on Mount street Baltimore.

Mrs. Arnold Bryden carried her little girl, Mary, to the Hospital on Monday morning.

Rev. Mr. Harris, one of our former pastors, is visiting friends here.

Mrs. Drage Kendall is visiting friends in Baltimore.

On Saturday, Oct. 25th, delegates from the Hay-Makers of Md., will come here to institute a tribe of Hay-Makers.

Mr. Merritt Colison is improving.

## CRUMPTON NOTES.

Mrs. J. S. E. Pardee, of Collingswood, N. J., is the guest of her parents, Mr. and Mrs. James Walls.

Mr. Bruce C. Sparks spent Tuesday and Wednesday in Centreville.

Mr. Jessie Ryland has accepted a position in Marcus Hook, Pa.

Mr. Roland Harrison, student of Pierce College, Phila., spent the week-end at home.

Miss Myrtle Hartley entertained Miss Gussie McCauley and Miss Connor Tuesday.

Mrs. Frank Wild, of Kenton, spent the week-end in tewn.

Glad to report Miss Grace Biddle convalescent.

Remember when you see a number of ladies conflabbing on the street or in the garden chrysanthemum culture is the topic. Needless to say this pertains to this time of year. When you see a "gentleman" scurrying up Maple avedart into a yard and execute manoeuvres of the protective order you may assume that it is Mr. Pete Creswell, the "Mum King" who holds the record for the largest chrysanthemums grown in our town. Mrs. John Hubbard and Mrs. George Butler are next in order each having a variety of beautiful blooms.

## GALENA ITEMS.

It is reported that Galena is to have a public reading room in the very near future. It is to be fitted up with comfortable chairs and good literature.

Mrs. Wm. C. Dempsey, of Washington, D. C., is visiting her parents, Mr. and Mrs. James Caldwell, near town.

Mrs. John Mullen, of Wilmington, and her daughter, Mrs. S. Ibauh, of Olean, spent a part of last week with Mr. and Mrs. Thos. Caldwell.

Mrs. L. R. Vansant, Mrs. Walter Hadley and Rev. and Mrs. C. W. Moore attended the Sunday school convention at Still Pond last week and report an interesting and helpful programme.

Francis Amanda, the infant daughter of Mr. and Mrs. Robert Fogwell died Wednesday morning of heart trouble. Funeral was held Thursday in charge of Rev. C. W. Moore. Interment at Galena cemetery.

Mrs. Maggie Linthicum and little granddaughter, Edna, of Baltimore, are visiting at the home of Mrs. Ella Whitaker.

Bertha, the young daughter of Mr. and Mrs. Herman Powell, who was thrown from a horse while out riding about two weeks ago, is able to be out again.

Mrs. Ora Humback, who has been visiting Mrs. Jno. Ford has returned to her home in Camden, New Jersey, and has as her guest, Miss Edna Ford.

Mr. Guy Woodall of Baltimore, is visiting his parents, Mr. and Mrs. Jos. Woodall.

Mrs. Leonard Dixon and little daughter, Katherine, spent Sunday with Mr. and Mrs. Will Holden.

The Ladies Aid Society met at the home of Mrs. John Walls Tuesday evening. After the business was over refreshments were served and all enjoyed a pleasant social evening.

The festival held Friday and Saturday evening by the members of Olivet M.E. Church was a splendid success both socially and financially. Ninety two dollars was taken in. The expenses amounted to about twenty dollars.

Miss Carrie M. Dempsey who has been spending some time with her sister, Mrs. O. H. Connelly, of Christiana, Delaware, returned home Friday evening.

The usual peacefulness of our little village was quickly changed last Sunday morning into a scene of the greatest excitement when just at ten thirty the foundry bell began to ring, then the Episcopal church and in a few minutes nearly all the bells joined in. It was soon learned that the residence of Mr. Irving L. Dempsey was burning and as there seemed little hope from the first or getting the fire under control. Many personal belongings and quite a little of the downstairs furniture, also beds and clothing were carried out. However, the heroic work of the crowd of men with fire extinguishers and the bucket brigade, together with the fact that the house had a splendid fire proof roof finally gained the victory. Twice when all danger seemed over the flames burst out in another place, but the fire never got lower than the third floor although it burned through the entire floor clear and the chemicals and water soaked the ceiling and walls both the second and first floor.

The fire was caused by a lamp in the hands of Mr. Dempsey bursting and spreading oil on some papers in back room on third floor. Loss will probably not exceed three hundred dollars.

Mrs. Emma Pettibone, who has been visiting Mrs. Lena Shallcross, has returned to her home in Baltimore.

Mr. Price Roe, of Massey, is visiting his sister, Mrs. Andrew Woodall.

Special revival services started in Olivet M. E Church last Sunday, Oct. 19. Miss Anna Dryden, of Crisfield, Md., is in town to help with the music and train the young people to sing. Everybody is invited to attend the meetings.

## Betting on Elections.

The attention of all persons is particularly called to the following sections of 36 Code of Public Laws of Maryland.

SECTION 45. No person shall make any bet or wager on the result of any election to take place in this State.

SECTION 48. Any person offending against the last preceding section shall be liable to indictment by the Circuit Court. If the offense be committed in any county, or in the Criminal Court of Baltimore, if the offense be committed in Baltimore, and conviction shall be fined not less than fifty nor more than five hundred dollars, to be paid to the State for School Fund.

SECTION 48. Any deposit of money in any part of the State as a wager or bet upon elections in this State or elsewhere shall be forfeited and paid over to the County Commissioners of the county where deposited, for the use of the county, and if deposited in the city of Baltimore, to the Mayor and City Council.

WM. H. McKEE, Sheriff.

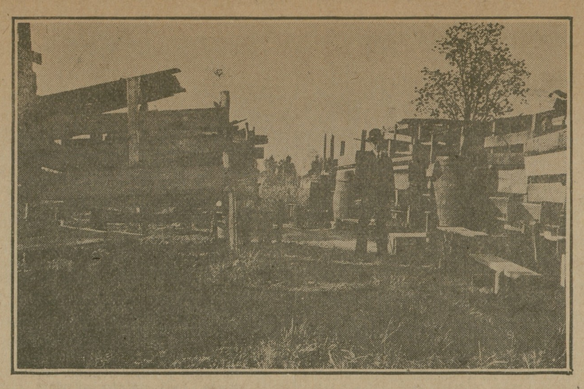

Hog Pen Village, located on Chester River, outside Chestertown. The Town authorities compel all hogs to be removed from the town on May 1st and thei owners rent ground along the river and railroad where they carry feed in carts and wagons.


# To Automobile Owners

¶ We have recently installed in our Garage a complete STEAM VULCANIZING PLANT for the repair of Automobile Tires and Tubes, and can do this work in a first-class manner and at a saving to you over city prices.

¶ Have your tires attended to in time. Many times by having a cut or break in a casing vulcanized, you can double your mileage.

¶ We have the only Steam Vulcanizing Plant in Kent or Queen Anne's counties. We carry a large stock of the standard makes of Tires and inner Tubes and can save you money. Let us quote you prices.

¶ We have a complete stock of AUTOMOBILE SUPPLIES, and it will pay you to see us before you buy.

J. H. SIDES, - CENTRAL GARAGE
Cross Street, - - - Chestertown, Md

SEAL THE PROMISE
WITH A KISS
and Buy the Ring Today.

Engagement Rings

Diamonds—perfect gems—at $25, $50, $100, $250, $500.

Wedding Rings

We have the correct Shape, Style, Size and Width—any inscription engraved free.

14 or 18 Karat, $4 to $12.

*Are you coming to Baltimore soon? If not, write Mr. Crooks to send the articles you wish. Make your choice in your own home.*

C. C. CROOKS CO.
114 W. BALTIMORE ST., BALTIMORE.

1847 ROGERS BROS.
"Silver Plate that Wears"

Silver Of Proven Quality

Rich design and refined beauty in knives, forks, spoons and serving pieces are not attributes of solid silverware alone. The skill born of long experience has produced in the famous 1847 ROGERS BROS. silver plate effects in pattern and design which make its name for beauty second only to its reputation for quality—*"Silver Plate that Wears."*

Sold by leading dealers everywhere. Send for catalogue "CL," showing all patterns.

INTERNATIONAL SILVER CO.,
Successor to Meriden Britannia Co.
MERIDEN, CONN.

# Important To Poultry Growers and Shippers!

AFTER successfully raising poultry, obtain the HIGHEST market price, by shipping it either ALIVE or DRESSED, to the reliable, up-to-date and exceedingly prompt Commission House—

Frank Hellerick & Co.,
COMMISSION MERCHANTS
Butter, Eggs and Poultry
120 Callowhill St. and 349 New Market St., Philadelphia, Pa

FRANK HELLERICK
EMORY SUDLER

REFERENCES:—Third National Bank, Chestertown Md.

oct4-4m


# The "KENT NEWS" $1 Per Year In Advance


YOU ARE INVITED TO ATTEND

# M. Kramer's Annual Fall Opening

WHICH WILL TAKE PLACE

TUESDAY, OCTOBER 21, 1913

The Best the Market Affords will be Here on Display for Your Inspection.

EVERYTHING seasonable that properly belongs to a first-class store will be here for you to pick and choose from. Low prices, satisfaction, and your money back if you want it, will be here, not for this special sale only, but for every business day in the year. We quote special prices for opening week. from October 21 to 25, inclusive.

## Dry Goods Department

| | | | |
|---|---|---|---|
| Best $1 Serge, black and blue | 79c | 50c Dress and Work Shirts | 39c |
| Best 75c Serge, black and blue | 63c | 25c Ties | 19c |
| Best 50c Serge, black and blue | 39c | 25c Belts | 19c |
| 54-inch $1.00 Dress Cloth | 69c | 50c Belts | 35c |
| 25c Ratine | 21c | $1.00 Caps | 69c |
| 10c Dress Ginghams | 8½c | 50c Caps | 39c |
| 10c Outing Flannel | 8½c | 25c Caps | 19c |
| Best Amoskey Apron Gingham | 6½c | All 25c Mattings | 20c |
| 6c Calicoes | 5c | Blankets from | 69c to $4.00 |
| Best Calico Made | 5½c | Comforts from | 98c to $4.00 |
| 10c Bleached Muslin | 7½c | Bed Spreads from | 98c to $2.29 |
| 7c Unbleached Muslin | 5c | Men's Sweaters from | 50c to $2.50 |
| Men's 50c Fleeced Underw'r | 356 | Ladies' Sweaters from | 50c to $3.00 |
| 75c Men's Fleeced Underw'r | 65c | | |

You will find a most up-to-date line of LADIES' SUITS AND COATS, ranging in price from $5.00 to $18.00. We guarantee you the quality, style and fit, and a variety of styles to choose from.

A full line of LADIES' FURS IN MUFFS and SCARFS, from $3.00 to $20.00.

## Men's Clothing Department

Men's Pants from 90c to $4.00.
Men's Suits from $5.00 to $15.00.
Children's Suits from $2.00 to $7.50.

A special discount of 10 per cent. on all SHOES during the opening week. Prices on RUBBER BOOTS for opening week:

Boston Short Boots ..... $3.10
Boston High Boots ..... $4.35
Goodyear Gloves same price.

These are special prices for opening week only. A Handsome and Useful Souvenir will be given away free with each purchase of $1 and over on Tuesday, October 21.

*Remember our guarantee, "YOUR MONEY'S WORTH or YOUR MONEY BACK."*

M. KRAMER, - ROCK HALL

# Our Fall Line Is Here With The Latest Styles and Patterns of Clothing For Men, Young Men And Boys . . . . . .

Hats and Caps latest styles

SHOES

A very large line of the best brands for the whole family and for all occasions in Leather and Gum.

Ladies and Misses Coats and Tailor-Made Suits

LADIES SKIRTS AND SHIRT WAISTS, IN SILK AND OTHERS, HOUSE DRESSES and WRAPPERS, CHILDREN'S COATS AND DRESSES, HOSIERY, GLOVES, CORSETS, LACES and TRIMMINGS and UNDERWEAR for the whole family.

DRESS SHIRTS, NECKWEAR AND GLOVES. A complete up-to-date Furnishing line for all.

Floor Oil Cloths, all Widths
Linoleum and others.

Furniture, A Complete Line

SUITS, BEDS, CHAIRS, COUCHES, SPRINGS, MATTRESSES, BABY CARRIAGES, CARPETS, MATTINGS AND RUGS.

Your inspection is cordially invited.

Yours for fair dealings and right prices,

H. H. BENEMAN
MILLINGTON, - - - - MARYLAND

CORTRIGHT METAL SHINGLES

Laid Right Over Wood Shingles

*No Dirt, No Bother*—In a very short time any building can have its fire-trap covering turned into a modern *fire-proof, storm-proof, lightning-proof* roof at a very moderate cost—a roof that will last as long as the building and never need repairs.

*For Sale by*

W. S. & A. M. ULP
Chestertown, - - - Maryland

If You Want to Sell
Advertise it the "News"

If you Want Anything
Advertise in the "News"

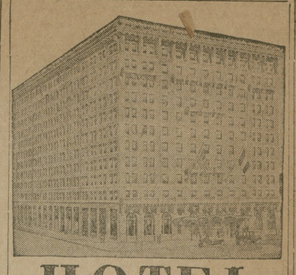

# HOTEL DuPONT

Wilmington, Del.
The Most Magnificent Hotel in America
FIRE PROOF
Rates: $1.50 Per Day
Hot and cold water, running ice water, toilet and phone in every room.
With Bath, $2.00 up
European Plan.
Ideally situated in the most desirable section of Wilmington. Every comfort for the tourist. Every convenience for travelers and automobile parties.
Ernest S. Taite, Mgr.
Formerly with HOTEL ASTOR, N. Y.

# STOMACH SUFFERERS

## Mayr's Wonderful Stomach Remedy Is Recommended and Praised By Thousands Who Have Been Restored

"I was a sick man for about three months caused from Gall Stones of the Liver and was told by three of our most prominent physicians that I would have to submit to an operation to get relief, but heard of your Wonderful Stomach Remedy and secured a full treatment and took it according to directions and passed hundreds of Gall Stones. Since taking your medicine I work regularly and don't feel any ill effects. I am praising your Remedy to all my friends. I think it's worthy of the highest praise. B.L.DOOLEY, Roanoke, Va."

Sufferers of Stomach, Liver and Intestinal Ailments are not asked to take *Mayr's Wonderful Stomach Remedy* for weeks and months before they feel benefited. Just try one dose—which should make you feel better in health, convince you that you will soon be well and strong, free you from pain and suffering and give you a sound and healthy Stomach, as it has done in thousands of other cases. Wherever it is taken you will hear nothing but the highest praise. Go to your druggist—ask him about the great results it has been accomplishing in cases of people he knows or send to Geo. H. Mayr, Mfg. Chemist, 154-156 Whiting St., Chicago, Ill., for a free book on Stomach Ailments and many grateful letters from people who have been restored.

—FOR SALE BY—

M. A. Toulson, Druggist
CHESTERTOWN, MD.


## Forbidding the Sale of or Giving Away Liquor on Election Day.

For the information of all persons concerned, the following Act of the Legislature, passed March 24th, 1895 is published.

AN ACT

Prohibiting the sale of Spiritous or Fermented Liquors in the counties or the State on the day of Election.

SECTION 1. Be it enacted by the General Assembly of Maryland, that it shall not be lawful for the keeper of any hotel tavern, store, drinking establishment, or any other place where liquor is sold, *or any person or persons*, directly or indirectly, of any kind, on the day of election hereinafter to be held in the several counties of the state.

SECTION 2. And be it enacted. That any person violating the provisions of this Act shall be liable to indictment by he Grand Jury of the county wheret such offense is committed, and shall, upon conviction before any judge of any of the Circuit Courts of this State, be fined a sum not less than fifty dollars for each and every offense; one half the fine is paid to the informer and the other half to the County Commissioners for the use of the public roads.

Article 33 of the Code of Public General Laws, as amended by the Acts of 1900 and 1901, says:

'Whoever, during the hours of registration, or revision of registration, or during the hours of election or canvas votes or of making returns thereof in any precinct, shall bring, take, order or send into, shall or attempt to bring or take or send into, any place of registra- or of election any distilled or spiritous liquors, wine ale or beer, or shall at any such time or place drink or partake of such liquors, shall upon conviction there of be fined not less than ten dollars nor more than $100.

WM. H. McKee, Sheriff.


# Is your farm for sale?

—then let us sell it for you.

Selling farms is a big part of our big Real Estate business.

And our big business *grew* big on the hard work of trained salesmen, assisted by magazine, newspaper and car card advertising.

Give yourself the benefit of our service.

Get in touch today with

Webb & White
Title Building
Baltimore

*We own one million dollars worth of real estate in Baltimore*


©Maryland State Archives, msa_sc6000_12_1-0330.jpg