Kent News.

VOL. 75 — CHESTERTOWN, MD. SATURDAY, NOVEMBER 8, 1913. — NO. 33

Davis & Satterfield

GROSS ST., NEAR DEPOT

Corrugated Roofing

Special low prices on Corrugated Roofing. Get our quotations before placing your order. Only 26 Guage Open Hearth Stock carried.

We have a 6-Post STANDING TOP SURREY, in good order.

One of our OWN MAKES OF DEARBORNS, used only a short while, has new axles and been put in first-class order, as good as new, only..... $30.00

Fodder Yarn

Long Fibre, Standard Yarn, not the heavy kind, full of tar.

Timothy Seed

Nice stock still on hand for the late sower. We will be pleased to have your order.

We can do all your repairing or build you anything you may want.

Davis & Satterfield

GROSS ST. NEAR DEPOT

For Sale

By Lofland & Culp

Florence Automatic Oil Stoves.
New Perfection Oil Stoves.
Insurance Gasoline Stoves.

Ice Cream Freezers.
Water Coolers.
Nursery Refrigerators.

Cream Separators.
Davis Swing Churns.

Hammocks—all grades.
Fly Screens.
Fly Wire.
Fly Traps.

Fruit Ladders.
Wagon Springs.

Fly Nets and
Thin Horse Covers.
Belt Lacing.
Tin and Corrugated Roofing.

"SEE US FIRST"

Lofland & Culp

Successors to J. K. Aldridge & Co.

CHESTERTOWN, MARYLAND

The Chester County
Mutual Fire Ins. Co.
OF COATESVILLE, PA.,

has with its usual promptness adjusted and paid loss to Henry J. Haley, near Massey. Loss occurred Sept. 2nd. Mr. Haley has received check in settlement without discount.

Insure in the Chester County. It's cheaper. It pays face value. No assessments.

E. THOS. MASSEY, Agent,
MASSEY, MD.
Phone 83-21, Millington, Md.

NOTICE.

I am ready to serve the public with OYSTERS in any style by the plate, pint quart or gallon, open or in shell by the bushel or barrel. Also fine oyster crackers, cracker dust, pickles. Just give me a chance. Prompt delivery on orders also. Good service furnished in my Restaurant which is open from 6 A. M. to 11 P. M. Meals at all hours. Come or phone. Special prices to all organizations and churches for Oysters and Ice Cream. It will pay you to see or call me over the Phone before you order elsewhere. Phone 132.

A. ROBINSON,
o11-1m, High Street, Chestertown, Md.

HARRY L. BOYD
Fire Insurance
Kent News Building, Chestertown, Md

TRUTH IN BANKING

¶ WE BELIEVE IN TRUTH.

¶ We believe not only in the printed word, but in every phase of honorable relationship between bank and customer, either borrower or depositor.

¶ WE BELIEVE IN THE PEOPLE OF OUR COMMUNITY.

¶ We believe in the people who make the corner stone for this successful and honorable community.

¶ To that end this bank is at your service—be the transaction large or small; and we pledge ourselves to one and to all to make this, the foundation of our dealings, pleasant and profitable.

¶ We want your checking and your savings account. May we hope to have you call and accept our services?

KENT COUNTY SAVINGS BANK

CHESTERTOWN, MD.

OFFICERS:

M. A. TOULSON, President.
FRED. G. USILTON, V. PRESIDENT.
WM. F. RUSSELL, CASHIER.

DIRECTORS

MILBOURN A. TOULSON, FRED. G. USILTON, JEFF. D. BACCHUS, JOHN D. URIE, JAMES H. BAKER, PHILIP G. WILMER, LEWIN W. WICKES, JAMES A. CASEY, JAMES E. HURLOCK, CHARLES S. SMITH, HOWARD TURNER, WILLIAM F. RUSSELL

The Chestertown Bank of Maryland

Sworn Statement

OF THE CONDITION OF THE

CHESTERTOWN BANK OF MARYLAND

At Chestertown in the State of Maryland, at the close of business October 21st, 1913.

RESOURCES.

Loans and discounts		$392,726 44
Overdrafts, secured and unsecured		338 44
Stocks, Bonds, Securities, etc		68,054 00
Banking-house, furniture, fixtures		9,650 00
Due from National State and Private Banks and Bankers and Trust Companies, other than reserve		1,054 99
Checks and other cash items		1,549 63
Due from approved reserved agents		28,290 80
U. S. Currency and National Bank Notes	$10,502 00	
Gold Coin	995 00	
Silver Coin	921 50	
Nickels and Cents	205 22	12,623 82
Total		$514,288 12

LIABILITIES.

Capital stock paid in		26,525 00
Surplus Fund		45,000 00
Undivided profits, less expenses interest taxes paid		6,873 00
Due to National, State and Private Banks and Bankers and Trust Companies other than reserve		3,741 72
Deposits subject to check	174,513 45	
Certified checks	66 30	174,579 75
Savings and Special		245,368 65
Bills payable including certificates of deposits for money borrowed		12,200 00
Total		$514,288 12

State of Maryland, County of Kent, ss.
I, ALLAN A. HARRIS, Cashier of the above named bank, do solemnly swear that the above statement is true to the best of my knowledge and belief.
ALLAN A. HARRIS, Cashier.
Subscribed and sworn to before me this 29th day of October, 1913.
JESSE B. BURCHINAL, N. P.
Correct—Attest:
EDWARD A. SCOTT,
TILGHMAN SHAFER,
EDWIN S. VALLIANT,
Directors.

DIRECTORS

WILLIAM W. BECK, SAMUEL VANNORT, JAMES S. HARRIS, E. S. VALLIANT, JAMES W. CHAPMAN, TILGHMAN SHAFER, MERRICK CLEMENTS, CURTIS E. CRANE, CHARLES H. PRICE, JAMES T. DIXON, WILLIAM B. USILTON, A. P. PRETTYMAN, EDWARD A. SCOTT, JAMES E. WOODALL, JR

BREWERS GRAIN

GET OUR PRICES ON DAIRY FEEDS

ROSE BUD and MARYLAND SEAL FLOUR. A high grade Flour at LOW PRICES. Ask your dealer or give us a trial.

MIDDLINGS, BRAN AND OATS

P. M. Brooks, - Radcliffe Mills
PHONE 81-2. CHESTERTOWN MARYLAND

CAUTION TO GUNNERS.

All persons are warned against gunning on the lands of the undersigned, near Worton Station, either for rabbits or birds, and especially for birds. The law will positively be enforced against all trespassers.
CHARLES H. CROWDING,
o11-1m* JAMES S. MATTHEWS.

GUNNING NOTICE.

All persons are hereby warned against trespassing with dog, gun or otherwsse upon the lands occupied by the undersigned. No muskrating nor fox-hunting allowed.
JOHN THOS. PARSONS,
WM. S. PARSONS,
WALTER TAYLOR,
n1-3t* HARRY THOMPSON.

NOTICE.

All persons are forewarned against trespassing upon the farm or creek shores of the undersigned with dog, gun or otherwise under the full penalty of the law.
B. J. McCAULEY,
n1-3t* B. R. McCAULEY.

NOTICE TO TRESPASSERS.

All persons are warned not to trespass upon the land of the undersigned with dog, gun or otherwise.
R. C. SMYTH,
W. K. HUDSON,
JESSIE H. USILTON,
n1-3t BARLE NICHOLSON.

NOTICE TO TRESPASSERS.

No trespassing, gunning or trapping on farm or shores of the undersigned.
H. CLAY BROWN.
n1-3t A. C. LOUD.

CAUTION.

All persons are hereby cautioned against trespassing upon the two Ringgold Point farms owned and tenanted by the undersigned, with dog, gun or otherwise, without permission.
GEORGE CARROLL,
FRANK FORD,
WM. G. SMYTH,
nov1-3t* WALTER B. STRONG.

NOTICE TO TRESPASSERS.

THE ALMSHOUSE FARM belongs to the county, but it is rented like all other farms, and no one has a right on the farm without permission from the tenant. No one has a right to give permission to come on the farm ccpt the tenant.
BAYARD SUTTON, TENANT.
Also land of
FRANK COLEMAN,
oc25-1f FRANK SKIRVEN.

TRESPASS NOTICE.

All persons are warned not to trespass on the property of the undersigned with dog, gun or otherwise after this date.
o25 3t* B. I. TAYLOR.

NOTICE TO TRESPASSERS.

All persons are warned against trespassing upon the lands of the undersigned with dog, gun or otherwise.
HERMAN KERNAN,
A. P. FOREMAN,
JOHN W. MOORE,
oc25 1m* HERBERT STOKES.

WARNING.

All persons are hereby notified not to trespass with dog, gun or otherwise on the Comegys Bight Farm, the Curry Farm and lands of Bungalow Club.
H. M. BAKER,
J. G. WESTCOTT,
n1-3t SHELL POINT BUNGALOW CLUB.

BLACKS FEED STORE

Bran, Middlings, Chops, Flour, Oats, Wheat Screenings, Meal, Etc., Etc.

Fancy Crimson Clover Seed and Cow Peas very low for CASH.

GENERAL EXCHANGE

Grinding and Choice Poultry Feeds a Specialty.

PRICES LOW

See my goods before you buy.

J. C. SUTTON,
my31 BLACKS, MD.

JOHN P. AHERN

MILLINGTON, MD.

A Full Line

ROUGH and DRESSED LUMBER

SASH, DOORS and BLINDS
PORCH POSTS
BRACKETS
Ga. and N. C. FLOORING.
COAL, LIME and CEMENT on hand.

FIRE and LIGHTNING INSURANCE in first-class companies

JOHN P. AHERN
MILLINGTON, MD.

LOST.

Lost October 20th during storm between Thomas Point and Bloody Point log canoe, 30 feet long, 6 feet wide, painted white, red head. Finder will receive reward by notifying
E. KANE,
166—4th St.,
n8-tf* Eastport, Md

FOR SALE.

SEVERAL SLIGHTLY USED AND SECOND HAND PIANOS. Everyone a bargain. Write for catalogue and price list.
C. W. SIMMONS,
Factory Rep. for Wm. Knabe Co.,
nov1-3t* Baltimore, Md.

FENCE POSTS FOR SALE.

FIRST CLASS CHESTNUT POSTS, 12½ and 15 cents, according to size.
A. E. PRETTYMAN,
nov1-4t Galena, Md.

BUCKWHEAT FOR SALE

In 5 or more bushel lots, 50 cents per bushel. One of the best things to make hens lay all winter. Fine to grind with other feed for sheep and cattle. Bring sacks.
RICHARD HAGUE,
Near A. Cohen's Store,
n1-3t Chestertown, R. D. 2.

WANTED 6000 GUINEAS.

I will pay 55 cents each for live young Guineas weighing 1½ lbs. and over delivered at my residence at Pomona, Md.
n1-tf A. H. COVEY.

ALL MAKES OF SEWING MACHINES

Bought and sold, machines rented by week or month and sold on installments, all makes repaired and work guaranteed. Instructions free to those who have purchased. Needles, oils, belts on hand. Write or phone.
SINGER SEWING MACHINE CO.,
A. H. SUPLEE, Manager,
s27-1t Betterton, Md.

DEVELOPING AND PRINTING.

Developing ..... 10c a Roll
Printing all sizes to and including
2½x3½ ..... 4 Cents
3¼x3½ ..... 5 Cents
4x5 ..... 6 Cents
MARY FENNIMORE SHEPPARD,
o25 tf Crumpton, Md.

FOR SALE.

A well established FEED AND MILL BUSINESS in Still Pond, Md. The reason for selling is on account of health and must close out at once. Apply for terms.
CHAS. A. JEWELL,
a23-tf. Phone 301—4. Still Pond, Md.

TABLE FOR SALE.

ONE MAHOGANY EXTENSION DINING TABLE FOR SALE.
Apply to BOX 3,
o5-tf Chestertown, Md.

FOR SALE.

MILL AND PROPERTY near Galena. For information write to
WILLIAM G. KRESS,
oct4-3t 421 E. 16th St., N. Y. City.

FOR RENT.

STORE ROOM AND DWELLING AT GOLTS for rent for 1914.
Apply to MRS. F. J. WILLIAMS,
nov1-3t* Port Penn, Del.

FOR RENT.

A FOUR ROOM HOUSE, summer kitchen, nice garden, barn, stable and 3 acres of land. Apply to
MISS CARRIE SUTTON,
n1-2t* Lynch, Md.

FOR RENT.

THE KENT HOUSE now occupied by Mr. Wm. T. Hicks. Possession given Jan. 1, 1914.
o18 THOMAS W. ELIASON.

FOR RENT.

The STORE ROOM in Chestertown nearly opposite the Voshell House, formerly occupied by Chas. E. Kirby. Apply to
s13-tf* JAS. S. BRADLEY.

Agricultural Lime, Cheap!

Direct From the Manufacturer.

Address W. W. WHITTINGTON,
308 Marine Bank Bldg.,
oc25-3.* Baltimore, Md

Merchants and Business Men.

I have a nice Printing Outfit, Foot Power Rotary Press, Type etc., suitable for Merchant and Business Men in general. This outfit will be sacrificed if sold at once.

ROBERT E. PORTER,
Millington, Md.

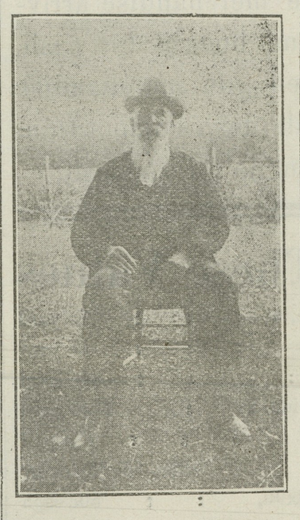

MR. FRANK D. LAMB.

The above citizen is one of the most remarkable "young" men of Kent county. He was born on the farm now tenanted by Mr. J. Raymond Bowers in Worton on Nov. 20, 1829, therefore will be 84 years old in a few days. He lived most of his life in Quaker Neck removing to the Thos. Maslin farm when five years old. He married Miss Groves by whom he has three honest, industrious sons and one dutiful daughter. His father was 83 when he died. Mr. Lamb enjoys the best of health and attributes his good health to regular habits—early to bed and early to rise, plenty of good food and an appetite which can enjoy anything that is good. He is well and favorably known about Tolchester on the farm where he now resides. He is a true blue Democrat and has voted the Democratic ticket 63 times without an omission including Tuesday's. His three boys follow in his footsteps. May he live to enjoy many more years of good heaeth.

Married.—At the M. E. Parsonage Chestertown, Nov. 6th, 1913 by Rev. L. E. Barrett D. D. Oscar Deshong, of Kent and Miss Julia L. Capell, of Queen Anne's county.

NEW RACE TRACK.

A New Race Track has been opened in BUTLERTOWN, NEAR WORTON STATION, opposite P. W. Carrier's Store. First Matinee Saturday, Nov. 15th, 1913. GRAND OPENING THANKSGIVING DAY, 27th inst. nov8 2t

MATINEE AT PINEY PLAINS.

THURSDAY, NOVEMBER 13, 1913,
ONE O'CLOCK, SHARP.
If rainy, will occur next day.
Pony Boy, Happy J, Lady Thompson and other fast horses.
Admission 25c., Ladies free. 1t

STRAW AND CLOVER HAY.

Now is the time to sell your SURPLUS STRAW AND CLOVER HAY. Telephone or write to-day and our buyer will call.
AMERICAN STRAW BOARD CO.,
Phone 86. [nov8-tf] Chestertown, Md.

Lyceum Theatre

Largest and Best
LIFE
MOTION
PICTURES

4-REELS-4

4,000 feet every night, with 2 Reels extra Saturday nights.

Sentimental, Parody and Ragtime Songs

GOOD MUSIC

Admission, 5c and 10c

The Millington Bank of Maryland.

¶ We solicit the accounts of our people, and do only safe and conservative banking. We do not speculate in Bonds or Stocks of any kind. All accounts are strictly private.

¶ See us about our Savings Department, which has grown about 100% the past year.

J. P. AHERN, - - - President.
ISAAC GIBBS, - - Vice-President.
JOSEPH MALLALIEU, - Cashier.
W. I. JARVIS, - - - Asst. Cashier.

DIRECTORS

R. W. MOFFETT, T. C. ROE, R. F. POWELL, J. H. WIEST, SPENCER MERRICK, J. S. NEWNAM, JOSEPH MALLALIEU, J. P. AHERN, ISAAC GIBBS.

Announcement.—The wedding of Miss Hallie Roberts Westcott, daughter of Mr. and Mrs. George B. Westcott, and Mr. Richard Hynson Rogers, is announced to take place on Friday, Nov. 21st, at 12 o'clock noon, at Emmanuel P. E. Church, Chestertown.

Fire.—The Geo. T. Williams home in Worton on the Porter farm was burned Thursday afternoon about 2 o'clock. Mr. and Mrs. Williams were away from home at the time. The cook was left home with the baby and had gone upstairs to put the child to sleep when she discovered the fire. It is supposed to have caught from a register in the floor of the room. The loss is partially covered by $1500 insurance in the Kent Mutual.

A Worthy Enterprise.—The Town Relief Association, Mrs. Harry B. Rote, president, held a successful supper on Tuesday evening, about $85 being realized. The association has decided to make an effort to establish an Old People's Home in Chestertown, which is indeed a commendable undertaking. It is said that a place is already provided and other encouraging proposals received.

Receivers.—W. W. Beck and Hope H. Barroll, Esqs., were on Tuesday appointed in the United States Court receivers for the assets of Max Cohen, a storekeeper in Chestertown, on Ceoss street, after he had been adjudicated a bankrupt with his consent. The receivers bonded for $2,000 and will act until trustees are selected. The petition was filed by creditors, with claims aggregating $801, through G. W. S. Musgrave, attorney. Mr. Cohen said the cause of the trouble was the suing out of an attachment by one of his creditors last Monday and the closing of his store by the Sheriff of Kent county.

Accidents.—Mr. Wilmer Ford's horse took fright Tuesday on the State road, near Judge C. S. Hill's gate, at a passing motor cycle and threw Mr. Ford heavily to the road. He was knocked unconscious. Mr. Hill assisted the injured man to his home where Dr. Simpers dressed his wounds. Mr. Ford's son came in the afternoon and accompanied his father home. Dr. Simpers does not consider Mr. Ford's injuries serious.

Wm. M. Slay, Esq., has been compelled to use crutches because of an injured limb.

Mr. Thos. White fell and injured his side while at his work in the Chestertown High School recently.

THE first meeting of the "Winter Chautauqua" will be held next Saturday, Nov. 15, in Firemen's Hall, Chestertown, when the Ethel Batting Concert Co. will appear in the Fireman's Hall. This Company consist of a very fine harpist, Miss Reed, who is also a soloist, and Miss Batting, who is an entertainer. Tickets for the course of four entertainments are on sale for $1 at both drug stores. Single admission 35 cents.

ENTERTAINMENTS.

The Ladies' Aid of Worton M. E. Church will give an entertainment in Weer's Hall, Kennedyville, SATURDAY EVENING, Nov. 8th, and in Harper's Hall, Still Pond, on SATURDAY, Nov. 15th, at 7.45 p. m., sharp.
The entertainments will consist of a Comedy in three acts, entitled "A Family Affair," and a short farce, entitled "Two Aunts and a Photo." Admission, 25c.; children under 12, 15c. n1-2t

ENTERTAINMENT.

The Ladies' Aid of Worton M. E. Church will give an entertainment at Fairlee Hall on TUESDAY EVENING, Nov. 11th at 7.45 p. m. sharp. The program will include a comedy in three acts, "A Family Affair" and a farce. Admission 25 cents; children under 12 years, 15 cents. 1t

LADIES' MATINEE

At Radcliffe Park, Chestertown,

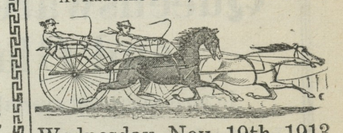

Wednesday, Nov. 19th, 1913

Benefit of Relief Fund to build an Emergency Hospital and Old People's Home at Chestertown.
FOUR GOOD RACES. Horses will be called promptly at 1 o'clock.
If weather bad will be held next day.
ADMISSION 25c.; no charge for grand stand.
nov8-2t ORDER OF COMMITTEE.

FOR RENT OR SALE.

HOUSE, LOT AND GARDEN, Stable, Meat House, Chicken House, at Locust Grove, all in first-class order, and a good well of water under porch. For sale or for rent and can give possession at once.
Apply to W. J. RUTTER,
or H. M. RUTTER.
nov8 3t Locust Grove, Md

FOR SALE.

Intending to sell all the Live Stock that I have, I am open to offers on seven or eight good COWS AND HEIFERS and several bunches of NATIVE SHEEP.
J. WATERS RUSSELL,
oc25-tf Chestertown, Md.

New Rugs
New Carpets
New Mattings

We are showing a large line of these goods in our "New Show Room," and you can make a good selection of anything in Floor Coverings from this Department.

WM MEDDERS & CO.
See adv. 5th page.

DR. HORACE W. NICHOLSON
EYE, NOSE AND THROAT.
MADISON AND HOWARD STS.,
BALTIMORE, MARYLAND

©Maryland State Archives, msa_sc6000_12_1-0342.jpg