The Hub

I. HOLLINS, PROP.
MILLINGTON, MD.

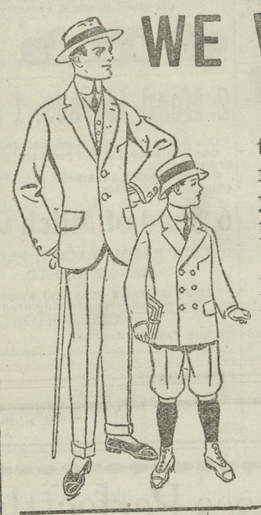

WE WANT EVERY MAN

WOMAN AND CHILD

to know what they can get by trading here this fall. We want every one to know that our five years of successful merchandising was not accomplished by LUCK, but by our Motto—HONESTY.

WE WANT YOU TO KNOW that this store has always advertised the truth about the goods we sell, and when you read our advertisements you can always find the goods as described—and even better.

THAT'S WHY WE WANT YOU to deal here; if you don't, we both lose.

Men's Royal Brand Suits, $10, $12, $15

Boys' Suits and Overcoats

are cheaper at the Hub Store. Many new fall styles are now being shown.

Suits, $2.00 to $6.00
Overdoats, $2 to $6

Men's Overcoats

this fall are very nobby. We are exhibiting a large selection of the newest 1914 styles from the famous Royal Brand makers.

8.00 to $15.00

THE HUB LADIES' STORE

Sport Coats and Ladies' Long Overcoats

are cheaper here.

Hundreds of the season's newest style coats in Kerseys, Plush, Caricol, Zebeline and Chinchillas, at only

$4.98 to $15

LADIES TAILORED SUITS

in the cutaway style. Coats are satin-lined, at only

$8.90 to $15.00

Come and examine the new styles.

Newest Parisian Millinery at the County's Largest Clothing Store. You can buy a Hat that will become you and please you at this store for only $1.49 to $5.98.

"What a Nice, Warm Store!"

"Yes, that Perfection Heater keeps us cosey and comfortable. We don't lose any business on account of a cold store. I've always had a Perfection at home, so I just applied the idea here."

For store or home, the Perfection is the handiest and cheapest heater you can find.

PERFECTION SMOKELESS OIL HEATER

Nine hours' warmth for a single gallon of oil. Can be carried wherever needed. No smoke or smell. Reliable. Ornamental. Inexpensive. Lasts for years.

Dealers everywhere, or write to us for descriptive circular.

STANDARD OIL COMPANY
(New Jersey)
BALTIMORE

Washington, D. C.
Richmond, Va.
Norfolk, Va.
Charlotte, N. C.
Charleston, W. Va.
Charleston, S. C.

Growers of Sweet

POTATOES!

will find a ready market through Our Exchange. Our manager is now on the large city markets arranging for the movement of this crop. Keep in touch with us by calling at the Exchange Office when in Chestertown.

THE PRODUCE EXCHANGE
PHONE 265. CHESTERTOWN, MD.

Burns Bros. Carriages

are sold in every State in the union and have been making good. If you want good work at reasonable price see

JULIAN M. BROWN
Chestertown, Md.

Who is the local representative

FREEDOM FROM RHEUMATISM

MAGNETO RHEUMATIC SALVE — A MAGIC REMEDY — RHEUMATISM GOUT LUMBAGO SPRAINS — RHEUMATIC SALVE CO. BALTIMORE, MD. — TRADE MARK REGISTERED

Don't ruin your stomach and put your body in an unhealthy, morbid condition by swallowing harsh drugs. WHY treat your stomach when the pain is in your bones and joints and muscles? The way to relieve rheumatism is to use a remedy that will go straight to the spot—that will act directly on the affected parts.

USE OUR WONDERFUL MAGNETO RHEUMATIC SALVE—it is made from the favorite prescription of a famous physician in Russia. There is nothing like it for Rheumatism, Gout, Lumbago or Sprains. We guarantee it, or your money back—if not satisfied! A jar of Magneto Salve, containing 20 applications (6 applications are often sufficient!) sent postpaid, to readers of this paper, for a limited time, for 25c. (Regular price—60 cents.)

RHEUMATIC SALVE CO., 1527 W. Baltimore St., Balto., Md.

COST OF PRODUCING MILK IN MARYLAND

What Was Shown By Records Which Were Kept of Ten Baltimore County Dairy Farms.

What is the actual cost of producing milk on Maryland farms? How many farmers know whether they are making a profit on their dairies, which cows are producers and which ones unprofitable?

Under direction of the United States Department of Agriculture, the Maryland Experiment Station and local interests, J. L. Graybill, county agricultural agent, has made an extended investigation into milk costs in Baltimore county. Ten typical dairy farms were selected and complete records of each kept for more than a year. The results will be interesting to farmers all over the State.

Baltimore's live-stock product, Mr. Graybill figures, is worth $1,200,000 a year—more than its hay, nearly twice as much as its corn crop and more than double the value of its wheat. He estimates that each of the 18,000 cows should produce 3,800 pounds of milk a year, worth to the farmer 1¾ cents a pound, or 15 cents a gallon. In estimating cost investment, labor, delivery, ice, tests, insurance, taxes, miscellaneous expenses, depreciation and interest on investment are figured, besides the principal elements of food and labor. On a representative farm it was found that $1,347 was invested in buildings, $8 in yards, 830 in utensils, $25 in delivery outfit, $35 in the water system, $990 in cows and $120 in bulls; total, $2,555. Operating costs aggregated $746 77 a year, including labor, $504; time of horse in delivering milk, $20; fees to cow testing association, $30; ice, $20; miscellaneous expenses, $7; insurance, $3 20; taxes, $25.57; 27 tons of timothy hay, at $5, $135. Depreciation of plant and animals, interest, operating and the other expenses amounted to a total of $1,088. There was an offset of $34 for calves sold and $336 for manure, making the net cost $724.19. On this farm it was found that the net cost of producing milk was 14.7 cents per gallon.

But the average for the 10 farms ran up to 17.96, nearly 18 cents a gallon. On one it was as low as 13 54, on another as high as 24 88 cents. This wide difference was caused by the difference in the yield of cows. Poor cows more than offset higher paid labor and costlier food. "The best way to reduce the net cost per gallon of milk and thus to eliminate costs and to increase profits," says Mr. Graybill, "is to raise the production of the herd to a high average per cow. This cannot be done unless the yield of each individual cow is known, so that poor producers may be rejected from the herd. And the yield from each cow cannot be known unless the milk is weighed separately." The Babcock test will determine whether the milk be rich or thin, and that test should be used and the milk weighed both in buying cows and determining which ones shall be disposed of. "It is very generally the case," the expert says, "that in a small herd of from 10 to 15 cows there are several animals which together lose from $10 to $25 or more a year."

Other expenses, it is found, just about equal the cost of feed. The records show that on these 10 farms in Baltimore county the average cost of feed per cow a year is $51 55, while other expenses reached $58 67. Deducting the profit from calves and manure, Mr. Graybill estimates that double the food cost per year will "give approximately the total net costs of producing milk on the average farm." He recommends that the farmer or dairyman keep a chart and set down the weight of milk from each cow every day, so as to show exactly which are producers and which ones do not pay, and the non-producers should be killed for beef or sold. That means extra work, but it more than pays. Where owners of as many as 500 cows can form an association, he says, the expense can be distributed so that a man can be employed to weigh and test the milk and keep the records, computing costs and returns for each month and year. The United States Dairy division at the Maryland Experiment Station is prepared to assist in forming such organizations and in advising the farmer as to charts, scales and the application of business principles generally to dairying.

CATHOLIC UNIVERSITY PREY FOR WASHINGTON

The Washington College eleven, in the last game of the season to be played on the home grounds, defeated the Catholic University aggregation here Saturday 39 to 0.

The visitors presented a much heavier team than the locals, but the speed displayed by the latter more than made up for the beef. With the exception of the last part of the second quarter, the locals forced the play.

Catholic University kicked off and the ball was returned to the centre of the field. Immediately Washington began a march down the field, which ended in Biddle going through the tackle for the first score.

Again the visitors kicked off and practically a repetition of the preceding march was enacted. Biddle again firing through tackle.

Captain Garrett kicked goal.

On a wide end skirt Moore got loose and made a run of 35 yards for the third score.

Catholic University then became aggressive and drove the local back within striking distance. A fumbled ball, recovered by Washington, however, saved the day and Lewis punted out of danger at the blow of the whistle.

In the third period the visitors slacked up and after recovering a punt on the one-yard line attemped to run a play, with the result that they were thrown back for a safety. During this period Lewis got loose on another end run and repeated Moore's trick of dodging through the entire Catholic University's back field for a tally.

Biddle scored again on a fake play.

In the last period Washington began strong again and within three minutes Bowen had crossed the line for the last score. The entire string of substitutes was then used, and even with these men the locals slowly advanced to the visitors' goal and their progress was halted only by penalties which were too great to overcome before the close of the contest.

For Washington the entire squad played in fine style, but the work of Bowen, Frampton, Biddle, Larmore, Strong and Moore deserves special mention. For Catholic University Gormley was the star, making gains and proving a stone wall on the defense.

The following pupils of Locust Grove school, Miss Ethel B. Ringgold, teacher, made an average of 85 per cent and over for the month of October:

Seventh Grade—Mary Sutton.
Sixth Grade—Estherdell Comly.
Fifth Grade—Jesse Taylor, Robert VanDyke, Mabel Jarvis.
Fourth Grade—Mildred Sutton, George Sutton, Ethel Turner, Roland Comly.
Third Grade—Lynda Bonwill, Richard Haggerty.
Second Grade—Edmund Sutton, Alverta Dukes.
First Grade—Hilda Crisfield, Elizabeth Gary, James Turner, Marion Sutton.

Children Cry
FOR FLETCHER'S
CASTORIA

Dr. Bull's COUGH SYRUP

Have you a cold with a hacking or racking cough, hoarseness, bronchitis, grippe; or an asthmatic or pulmonary cough with sore chest? Has the baby croup, whooping cough or measles cough?

SAMPLE, FREE.

Then test the old reliable Dr. BULL'S COUGH SYRUP, free. Write to A. C. MEYER & Co., Baltimore, Md. Mention this paper.

"I had a very bad cold and cough and one bottle of Dr. Bull's Cough Syrup cured me entirely." Frances E. Loane, Bridgeville, Del.

REGULAR BOTTLE, 25 CTS.

Dr. Bull's Cough Syrup contains no morphine or chloroform. It is safest and best.

TO THE TAX-PAYERS OF KENT COUNTY.

Treasurer's November Sittings.

In pursuance of an Act of Assembly passed at the session in 1891, Chapter 292, the undersigned Treasurer of Kent county, hereby gives notice that for the purpose of receiving the

State and County Taxes

in said county for the year 1913, he will sit for the October sitting in the several Election Districts between the hours of 10 a. m. and 3 p. m. on

Wednesday, November 12th,
Millington—At Pierce & Bolton's Store.
Pomona—At W. C. Townsend's Store.

Wednesday, November 19th,
Still Pond—At Wm. Medder's Store.
Betterton—At Chas. H. Brice's Store.

Wednesday, November 26th.
Rock Hall—At Chesapeake House.
Fairlee—At Kilbourn & Bramble's Store.

At all other times will be at Treasurer's Office in Chestertown. The Treasurer's Office in the Court House will not be open on the above days.

The Treasurer's Office in the Court House will be open every day except on the above dates from 9 a. m. to 3 p. m for the receipt of Taxes. Tax-payers will please take notice that taxes will be due and payable Sept. 1st, and that on all bills unpaid on January 1st, interest will be charged and collected from Sept. 1st. On the first day of January all taxes unpaid are declared by law to be in arrears, and delinquents will be warned that unless settlement in full is made before April 1st, the claims against them will be placed in the hands of the Sheriff of the county, who will proceed to seize and sell their property to pay the taxes due with charges and all costs of sale. The Treasurer would therefore respectfully urge all tax-payers to pay promptly.

o4 tf CLARENCE S. HURLOCK, Treasurer.

If You Want to Sell

Advertise in the "News"

L. W. WICKES, ATTORNEY.

ORDER OF PUBLICATION

John P. Nicholson, Trustee,
versus
C. Romie Skirven.

In the Circuit Court for Kent county, in Equity. Cause No. 1860.

UPON the petition and account of John P. Nicholson, Trustee, under the last will and testament of Isaac Parsons, deceased, filed in this cause, resigning the said trust and requesting to be released and discharged from the further execution thereof, it is ordered this twenty ninth day of October, in the year nineteen hundred and thirteen, by the Circuit Court for Kent county, in Equity, and by the authority thereof, that the said John P. Nicholson, trustee as aforesaid, give notice of the filing of said petition and account and of his application to be released and discharged from the further execution of said trust by the publication of a copy of this order in some newspaper printed and published in Kent county, State of Maryland, once a week for three successive weeks before the twenty fourth day of November, in the year nineteen hundred and thirteen; and all persons are hereby notified to show cause, if any they have, on or before the twenty-fourth day of December, in the year nineteen hundred and thirteen, why the application of the said trustee should not be granted and a decree passed by this Court releasing and discharging the said John P. Nicholson, trustee as aforesaid, from the further execution of said trust.

PHILEMON B. HOPPER.

True Copy—Test:
JAMES T. DIXON, Clerk.

Nov. 1, 1913—3t.

FOR SALE A FEW

B. P. ROCK COCKERELS

—AND—

I. R. DRAKES

True to name. I incubated and sold over 2,000 day old chicks last season. Place your orders early, as I was compelled to turn away orders. Have doubled my capacity this year. My B. P. Rocks and B. I. Reds, R. C. are egg makers. Raised in separate yards.

OWEN C. SMITH, CHESTERTOWN, MD
AGENT CYPHERS INCUBATOR. oct4-6m

A CARD TO PUBLIC

I wish to inform the public that I am still in the

Plumbing Business

All Sanitary Plumbing, Heating, etc., will receive expert attention if entrusted to me. Estimates given.

Office and Shop in Automobile Garage, Cannon Street, near Princess.

W. C. SUTTON,
nov7 CHESTERTOWN, MD

—Member Baltimore Chamber Commerce—

EDWARD M. SILLS

General Commission Merchant

317 Chamber of Commerce - - BALTIMORE

solicit consignments of grain and produce. reference: Merchants' National Bank, Baltimore, or any Bank of Chestertown, Md

MONEY TO LOAN.

IN SUMS TO SUIT.
S. SCOTT BECK,
Attorney-at-Law

J. HARRY VICKERS
—WITH—
CARTER & ISEMAN
212 Light St., Baltimore, Md.
Grain, Fruit and Produce
COMMISSION MERCHANTS
Correspondence cheerfully answered. Reference—National Bank of Commerce, Bradstreet's Dunn's or any commercial agency. mch29-1

COMEGYS BROWN. R. L. HARPER.

BROWN & HARPER
(Successors to Brown & Stubbs)
Members of Chamber of Commerce
Grain, Fruit and Produce
COMMISSION MERCHANTS
No. 224 S. CHARLES ST., BALTIMORE.

REFERENCE—Farmers and Merchants' National Bank or any reputable firm in our city.

J. K. B. EMORY
—WITH—
STEVENS BROTHERS,
Grain, Fruit and Produce
COMMISSION MERCHANTS,
226 S. Charles St., Corner Camden Street
BALTIMORE, MARYLAND.

Grain Salesmen: R. Nelson Stevens, J. K. B. Emory. Fruit and Produce Salesmen: John L. Corson, A. B. Carey, Thomas Caddell, C. R. Norris. All under the personal supervision of R. Nelson Stevens.

We have the best possible facilities for handling shipments of Fruit and Produce.

References: Merchants National Bank of Baltimore and all Commercial Agencies.

Your coal goes a long way when burned in Cole's Hot Blast Heaters. They are fuel savers.

Free Free Free

$65 Majestic Range

And Fixtures

A $65 Standard Sewing Machine And 48 Other Prizes

Will be GIVEN AWAY absolutely FREE at GRAHAM & CLEMENTS STORE.

Beginning March 1, 1913, to those who purchase goods at our store for CASH, a ticket will be given with each $1 purchase between that date and December 20, 1913.

To all WHO PAY THEIR NOTES WHEN DUE on or before DECEMBER 20th, 1913, will be given a ticket for each $2.00 paid.

Bill for the book accounts will be mailed out as usual, on or before the First day of July and the First day of December, and to all WHO PAY THEIR BOOK ACCOUNTS during the month of July as rendered July 1st, and during the month of December previous to 2 p. m., on December 20, 1913, as rendered December 1st, will be given one ticket for each $2.00 paid.

Rules for the Distribution of Prizes

For each ticket a duplicate in number will be put in a box, and on SATURDAY, DECEMBER 20, 1913, at 2 o'clock p. m., the box will be thoroughly shaken by any one who desires to shake it.

A boy will be chosen by those present and he will be blindfolded and proceed to draw the tickets from the box. The first ticket out shall draw the first prize, and the second ticket out, the second prize, etc.

1—A $65.00 Majestic Range, with utensils.
2—A Set of Carrage Harness.
3—A Riding Bridle.
4—A Carving Knife and Fork.
5—A Bread Mixer.
6—A Bissell Carpet Sweeper.
7—An Iron Age Garden Plow.
8—A Percolator Coffee Pot.
9—Keen-Kutter Safety Razor.
10 to 19 Inclusive—A Raw-hide Buggy Whip each.
20 to 30 Inclusive—A Pair of Wiss Scissors, each.
31 to 40 Inclusive—A Good Broom.
41 to 45 Inclusive—A Pair Skates, each.
46, 47, 48—$5 Combination Tool to each.
49—A Disston Hand Saw.
50—A $65.00 Standard Sewing Machine.

Come and bring your tickets Saturday, December 20, 1913, and take the PRIZES home with you, as duplicates of the lucky numbers must positively be presented on Saturday, December 20, 1913, at the drawing, so as to secure a prize.

Duplicate of the lucky number not being presented at the close of the drawing, other numbers will be drawn until all of the prizes are given away.

☞Please do not ask us to exchange other goods for the prizes you draw.

GRAHAM & CLEMENTS

Next Door to the Chestertown Bank of Maryland

CHESTERTOWN, - - - - MARYLAND

DON'T FORGET

A Wise Man Thinks and Acts for Himself

THE MAN of sufficient intelligence to appreciate the value of a dollar should be capable of thinking and acting for himself. Don't experiment at your expense. We, as manufacturers, have proven its merit (through rigid tests) for you at our expense.

"Neu-Life" Disease Preventative and Tonic

is entirely different from any other goods manufactured. You cannot tell what it is like or how far it is superior to all others unless you try it.

It Will Speak for Itself

You will always use it if once tried, so don't let any one talk you out of trying it as a preventative for HOG CHOLERA, WORMS, and as a FLESH BUILDER. Equally good for POULTRY, TURKEYS, HORSES, &c.

Sold only by manufacturers direct to consumer.

Neu-Life Food Co.

146 Reade Street, New York City, N. Y.

JOHN P. COCHRAN, Gen'l Agent, Galena, Md.

©Maryland State Archives, msa_sc6000_12_1-0344.jpg