BORDLEY & SONS

The Men's Store.

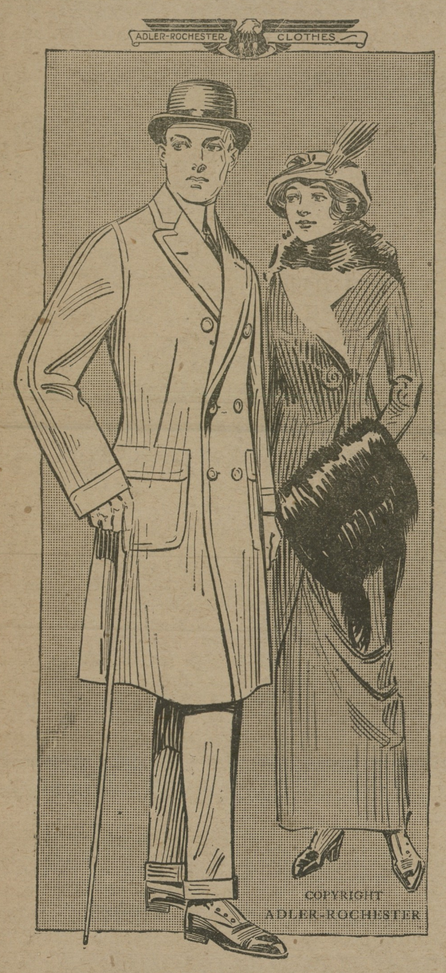

MEN'S

CHINCHILLA OVERCOATS

$15.00

That Should Be $20.00.

And which actually are $20.00 at city stores selling same make of goods.

These Chinchilla Overcoats are a special effort on our part to give you an unusual Overcoat value. We have succeeded.

Rich deep blue and distinctively handsome grey, with satin yoke and satin-lined sleeves.

SHAWL COLLAR AND BELTED BACK.

Matchless Showing of Suits for Men and Young Men

We firmly believe that we have the most complete and most representative line of distinctive, well tailored, honestly priced clothing to be found on the Eastern Shore.

Fall Suits and Overcoats, $5 00 to $25.00.

Furnishings Men's

We might go into a lengthy story, telling of the dozens of new apparel needs we are showing in our haberdashery sections but it's better if you will drop in for a few minutes for a little "Look Around."

Special ! Special !

Extra heavy FULL FLEECE LINED

Underwear

38c garment.
75c Suit.
Others $1 to $3 a Suit.

BORDLEY & SONS

THE MEN'S STORE

Chestertown, Md. Phone No 92—11

LOCAL NOTES

NEW telephones are being installed in the homes of N. B. Ashley, Rock Hall; Edgar Culley, Gratitude; Wilbert Kendall and Albert Lewis, near Fairlee.

LOCK-JAW is still carrying off horses. Mr. Wm. G. Smyth lost a fine horse last week. A horse belonging to W. C. Brown died Saturday.

A. M. CULP's workmen are building an extensive addition to Mr. Parker's home across the bridge on the Hurlock farm. Mr. Parker comes from Salem, Mass. His father makes all the flinch, rook and other games,

DICK WELLS, of Paterson, N. J., went to Seaford Thursday and exchanged his young horse, "Prince L." for Alvin L. Marvel's "Easter M." is considered to be the champion pacer of Sussex county. He has won every race in which he has been entered. At one of the try-outs which Mr. Wells gave 'Easter M," he paced the mile to a four-wheel buggy in 2 28¼, Mr. Marvel driving.

THE local foot ball team were defeated last Friday by score of 20 to 0. Washington will play St. John's to-day and should win.

SEVERE injuries were sustained last week by Edw. Newton, son of Mr. and Mrs. E. C. Newton, Chestertown, by his team colliding with another near Earlesville. His buggy was badly wrecked.

THE auto being driven by Dr. F. W. Smith, near Fairlee, one day last week, turned turtle and was damaged. The doctor way pinned under the machine and was not extriated until help arrived from the village. He escaped unhurt!

THE transcript of records of proceedings in the Circuit Court for Cecil county in the ninety-six cases against the Baltimore and Ohio Railroad Company were taken to Easton, Monday by Deputy Clerk Charles S. Peacock, the cases having been removed to Talbot county for trial. The record filled a large suit case. These suits were brought by residents of Port Deposit and vicinity, growing out of damage by floods.

THE State Bar Association has presented its popular secretary, James W. Chapman, Jr., Esq., with a beautiful lead silver service in recognition of his efficiency and faithfulness.

LOCAL buyers have shipped about 5,000 lambs from Kent for which was paid about $25,000. It is also estimated that there were about 3,000 calves shipped from here. The number of cows are being rapidly increased in Kent so that next year the calf shipment may equal the lambs.

THE Chestertown High School basket ball team defeated a team from Washington College Saturday afternoon by score of 19 to 17. The line-up was as follows:

Chestertown positions		Independents
Usilton	c	Heyworth
Bartley	lg	Shartell
Brown	rg	Kellar
Horn	lg	Nichols
Townshend	rg	Knoles

A PART of the Gale farm, one half a mile from Worton, has been sold to Mr. Rose Rasin.

THE first of the series of entertainments was held in Firemen's Hall last Saturday night and greatly enjoyed. The next will be held in the Lyric Theatre and will comprise the lecture by that famous speaker Dr. Ora Grey.

THE NEWS endeavors to do its part in urging, "Do your Christmas shopping early," but it cannot deny that this injunction is liable to be little heeded by the man who does not know until Christmas Eve whether he will have a dollar to shop with or not.

Local buyers at Millington are paying 65 cents for shelled corn and 56 cents on the cob.

FIFTY head of fresh cows, steers, etc., will be sold at public sale in Chestertown in about ten days by S. Grollman. Date and particulars next week.

Accidents.—Mr. Jeff. D. Bacchus while at work showing some material in his roofing department Wednesday afternoon fell and cut his head and bridge of his nose. Dr Hines was compelled to take several stitches in the scalp.

Rev. Dr. W. R. Graham while attending to his furnace fell over a peach basket last Friday and is still suffering from an injured ankle.

Mr. Thomas G. Wroth injured one of his limbs quite severely Monday by falling down cellar steps.

Gunning Notes.—An "army" of ten gunners tramped the fields and woods about Tolchester Monday and succeeded in killing one lone rabbit and a squirrel! They wound up the day with a "consolation" supper at Mr. Chas. B Jester's hotel and it was a fine spread.

Messrs. Frank E. and Jack Duver killed 34 black head and and others whiffler ducks Monday off Primrose Point near town.

Messrs Edward Robinson and son, Lee, took out a party rabbit hunting Monday and killed 19 rabbits.

William F. Russell, James Shuster and Lee Robinson killed 13 rabbits Tuesday and the former got 11 the day before.

Messrs. Hazel, Ahern and Moffett went gunning on Susquehanua flats Wednesday. They made the trip around in Capt. Hazell's launch.

The contest for the $400 piano, which is being held at the store of Mr. Arlington L. Sparks, is being watched closely by the public and is drawing forth earnest work on the part of the participants. The six highest numbers to date are: No 72—291,130; 30—224 710; 36—300,670; 25—213,430; 52—152,105; 21—137,110 The contest closes in April. There will be six prizes as follows: 1st, piano; second, 20-year gold filled Elgin watch: third, 10 year gold filled watch; fourth, solid gold chain with lavalier and diamond ornament; fifth, gold bracelet; six, silver dressing set. Tickets may be obtained at Sparks, Vansant & Newsome and J. T. Decorses.

IT is easy to say all is well; it is easy to agree with the majority and it is easy not to find fault—just drift. It is easy and so pleasant. But are we doing our duties? If we know of some public enterprise that is being slighted, some public servant who is letting things drift, shall we turn critic, or take the pleasant way of silence because it is "none of our business?"

Personal ❋ ❋ ❋ ❋ and Social

We are glad to report Miss Julia Thompson as doing nicely after an operation Monday at the University Hospital Baltimore. Her many friends here hope for her speedy recovery.

Mrs. George Stevens is somewhat better, yet quite ill at the home of Mr Edw. Bramble, near town.

A splendid oyster scald was given last Saturday evening by Miss Nannie Brice at the hospitable home of Mrs. James E. Beck, near Tolchester, in honor of Miss Carolene Hynson, of Chestertown. Mrs. William W. Beck entertained at luncheon last week in honor of Miss Hynson. A linen shower was given Miss Hynson by her young friends on Wednesday afternoon at the home of Mrs. Wm. B. Usilton, Jr.

Mrs. Frank V. Simpers and daughter, of Chestertown, have returned home after a visit to her mother in Philadelphia.

Mrs. Harland W. Huston, of Seaford, is quite sick at the home of her mother, Mrs. Strong, on Queen street. She took a deep cold and is threatned with pneumonia.

Mrs. Archie Fields, of near Church Hill entertained a few friends at dinner Sunday, Nov. 16th, in honor of Mrs R. R. Rolph, of Sudlersville, it being her 71st birthday. Those present were: Mr. and Mrs. E. S. Valliant, Sr., Mrs, Jennie Clough, Miss Mary C. Hurlock, of Church Hill; Miss Lola May Price, of Centreville; Mrs. Nat. Johnson, Mrs. Annie Blades, Mr. Samuel Blades, of Sudlersville. Dinner was served at five o'clock and after a pleasant evening of music and singing they all departed wishing Mrs. Rolph many more happy birthdays.

Mr. Benjamin Rust, section foreman on the local railroad, has had a bad right hand as a result of striking it against something and knocking off the skin. A bad boil set in upon that, causing him much pain. Bad and painful though it was, it did not prevent Captain Ben from going out Friday and killing eight rabbits out of nine shots.

Friends in Chestertown of Miss Betty Pattison will be glad to learn of her success in the Deaconess work. She is now preparing herself for a missionary trip to China and is enthusiastic over the work among these people. We all remember her as the pretty little school girl living with her aunt, Mrs. Hiram M. Brown on Water street.

A party consisting of Mr. and Mrs. James Wood, Miss Bessie Jewell, Misses Helen, Virginia and Rebbecca Wood, Miss Ange Strong, Miss Susie Frazier and Miss Frances Morris attended the party at Mr John Wood's Friday evening in honor of his son. Franklin Wood, of East Neck Island. Miss Alice Wood, of State Normal School also attended.

Mr. John Nickerson, that faithful employe at the mill, will take a year's holiday at the home of his brother, in Morgnec. We miss you, 'Captain Johnnie."

Mr. and Mrs. W. F. Jarrell returned home last night from the seaside.

Mr. James Brice, of Chestertown, was in Denton on Monday driving a Ford car. The most remarkable thing about this trip is that Mr. Brice is over 80 years of age and we presume he is the oldest licensed driver in the state. He returned to Chestertown in the afternoon.—Denton Union.

Rev. I. G. Fosnocht who, broken in health, recently gave up his charge at Millington and moved to Smyrna, is again in a critical condition at his home on South Street.

Mr. Oliver Stoops has removed from the Russell house to the Blakeney home on Cannon street.

Mr. Arthur Bacon has taken charge of the Chestertown machine shop near the cemetery.

News from D. B McMenamin and family who are at El Paso is to the effect that the fighting in their neighborhood give them no worry. It is said that every business house was struck by bullets last week but not seriously, as the fighing was across the river at Juarez.

Mr. C. L. Gill has been laid up for several weeks with rheumatism.

Mr. Louis Walls, who has been ill with fever in Kennedyville, is convalescent.

(Other Personals on Page 2)

LADIES MATINEE.

About 250 persons enjoyed the racing at Radcliffe Park Wednesday afternoon held under the auspices of the Womans Relief Society, of Chestertown, Mrs. H. B. Rote, president. The ladies sold tickets at the gate and managed the affair in good style. The Kent & Queen Anne's Association and the jockeys are to be commended for their liberality. About $60 was cleared.

Four races were called and each event furnished excellent sport. The summaries:

CLASS A.

Dennis (Smith)	2	1	1
My Sweet Pick (Stevens)	1	2	5
Baron Rector (Bramble)	3	3	3
Marvel Prince (Bell)	4	4	2
Adversity (Miller)	5	5	4
Elisa S. (Toulson)	6		

Time, 2.36, 2.37, 2.37.

CLASS B.

Robinette (Toulson)	1	1
Chimes (Kalthley)	2	2

Time, 2 25, 2.36.

CLASS C.

Happy J. (Smith)	1	1
Billy Halethorpe (Whiteley)	2	2

Time. 2 16¼, 2 14.

CLASS D.

Lady Picknell (Sutton)	4	1	1
Madge Anthony (Titter)	1	3	3
Mauer B. (Baxter)	2	2	4
Daisy B. (Williams)	5	4	3
Flossie Belsmore (Stafford)	3	5	5

Time, 2 30, 2.28, 2.30.

CLASS E.

King Manuel (Williams) won; Beauty (Townsend), second. Time, 2.56½.

The officials were: R. Oscar Roe, starter; John Brice, N. A. Johnson, and A. Sudler Baxter, judges; Wm T. Parsons, John Moffett and Dill Fox, timers; Fred S. Russell, marshall.

Between heats Star Bingen, owned by Robert J. McWhorter, and Alta Hal, owned by Joseph Rising, of Chestertown, went an exhibition half mile in 1.11½.

To corset you correctly is my profession. Your comfort and health are promoted by wearing

Spirella CORSETS

(NOT SOLD IN STORES)

My personal services are free. An appointment, arranged to suit your convenience, places you under no obligation. A postcard or telephone call will bring me to your home.

MRS. G. W. SMITH,
Chestertown, - - Maryland

WM. MEDDERS & CO. | SPECIAL ATTENTION TO TELEPHONE ORDERS | WM. MEDDERS & CO.

Buy a NEW RUG for Thanksgiving!

We are showing an elaborate line of Fine Rugs in our *"New Rug Department,"* and this large variety and assortment, together with our low prices, should interest you in the purchase of a New Rug. A pretty Rug adds comfort to the home.

Axminster Rugs in quite a large collection, Tapestry Brussels in the seamless patterns and good Brussels and the Wool and the Wool Fibre and the Crex Rugs are all here to afford you a good selection.

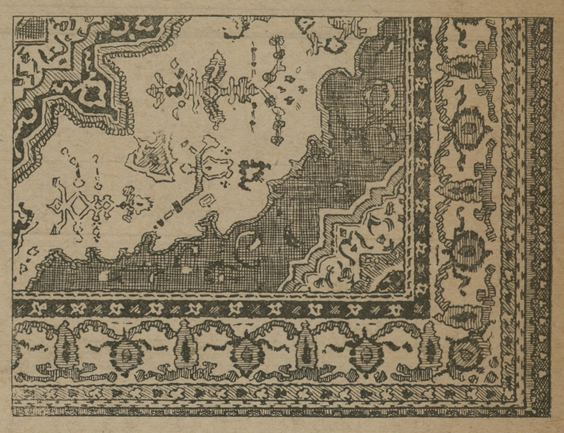

Regular $25.00 Axminster Rugs, Size 9½x12
At $19.00 Each

A Large Variety 9x12 Rugs on Sale
$22.50, $25.00, $30.00

The Brussels Rugs 9x12 on Sale at
$10, $12.50, $15.00

Other Rugs in 9x12 Size on Sale
$3.50 to $9.00

The smaller Rugs are here also and many to match large size Rugs.

The $2.50 Axminster Rugs
At $1 98

The $3.00 Axminster Rugs
At $2.50

The $5.00 Axminster Rugs
At $3.90

Don't Overlook the New Carpets and New Mattings

In All Wool Carpets we sell the best "LOWELL" Ingrains and it will pay you to take a look at these Carpets.

The Heavy Domestic, the old Rag Carpet and the cotton Ingrains are all here running in prices from

25c, 35c, 45c up.

Our Mattings begin at 12½c, 15, 19c, 25c yd.

Linoleum and Oil Cloths

are here in all widths and are lower than usual.

READY! We have the new Fruit Cake Supplies all in and ready for your early calls. New Raisins, Figs, Currants, Citron. Nuts of all sorts are here at right prices

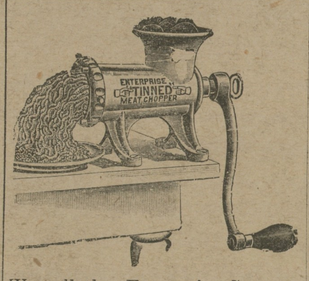

We sell the Enterprise Sausage Cutters, large size No. 22, for
$2.98

The Old-Time Black Cutters, the larges size, for only
$2.48

These Large Black Cutters make fine sausage meat.

40c Russell Butcher Knives,
25c

PURE BLACK PEPPER,
19c

Strictly Pure Black Pepper. This is the best Singpore Pepper ground, and we guarantee the quality to be absolutely pure. Our price is only 19c lb.

PURE SAGE, ONLY
12½c

Finest Hand-Rubbed Sage. The same quality as we sold last year, for only 12½c lb.

SALT PETRE, ONLY
10c

Pure Pulverized Salt Petre, extra fine ground, only 10c lb.

PERFECTION SALT, ONLY
98c

Large Sack Fine Salt, very best quality, per sack, 98c.

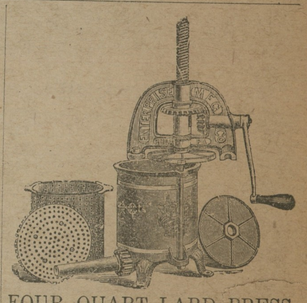

FOUR QUART LARD PRESS,
$3.90

SIX QUART LARD PRESS,
$4.90

EIGHT QUART LARD PRESS,
$5.90

☞We supply repairs and different parts to all the Enterprise Cutters and Presses.

LARD CANS: With Patent Seam and Guaranteed Not to Leak! Good Lard Cans!

25-lb. size Cans	40-lb. size Cans	50-lb. size Cans
For 25c	For 30c	For 35c

6-Quart Deep Pudding Pans, 10c everywhere, now-.....5

Now for Hog Killing Supplies

FULL AND COMPLETE STOCK READY FOR QUICK SERVICE.

©Maryland State Archives, msa_sc6000_12_1-0362.jpg