The Hub

I. HOLLINS, PROP.
MILLINGTON, MD.

A RECORD BREAKING FALL BUSINESS

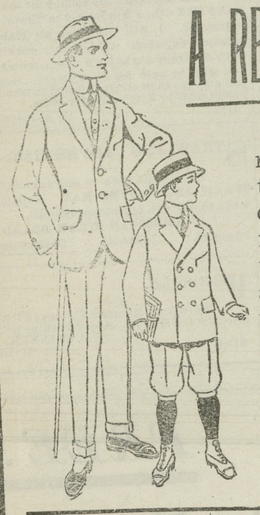

Our whole FALL BUSINESS has been a record breaker. It is gratifying to us to know that our conscientious efforts to please our customers with merchandise of maximum value at minimum prices, 10 to 20 per cent. below others in meeting with the hearty support of our friends and patrons. It spurs us on to greater value giving and this we're now doing as we have just replenished our stocks again.

MEN'S SUITS, $7.50 TO $15.00
MEN'S COATS, $6.00 TO $15.00
BOY'S SUITS, $2.00 TO $6.00
BOYS COATS, $2.00 TO $6.00

Boys' Suits and Overcoats are cheaper at the Hub Store. Many new fall styles are now being shown.
Suits, $2.00 to $6.00
Overdoats, $2 to $6

Men's Overcoats this fall are very nobby. We are exhibiting a large selection of the newest 1914 styles from the famous Royal Brand makers.

8.00 to $15.00

THE HUB LADIES' STORE

Sport Coats and Ladies' Long Overcoats are cheaper here. Hundreds of the season's newest style coats in Kerseys, Plush, Caricol, Zebeline and Chinchillas, at only
$4.98 to $15

LADIES TAILORED SUITS in the cutaway style. Coats are satin-lined, at only
$8.90 to $15.00
Come and examine the new styles.

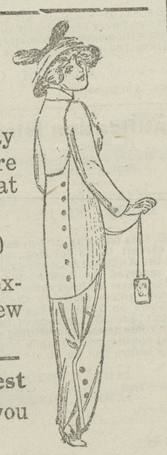

Newest Parisian Millinery at the County's Largest Clothing Store. You can buy a Hat that will become you and please you at this store for only $1.49 to $5.98.

THREE WOMEN TESTIFY

To the Merit of Lydia E. Pinkham's Vegetable Compound during Change of Life.

Streator, Ill.—"I shall always praise Lydia E. Pinkham's Vegetable Compound wherever I go. It has done me so much good at Change of Life, and it has also helped my daughter. It is one of the grandest medicines for women that can be bought. I shall try to induce others to try it."—MRS. J. H. CAMPBELL, 206 N. Second St., W. S., Streator, Illinois.

Philadelphia, Pa.—"It was at the 'Change of Life' that I turned to Lydia E. Pinkham's Vegetable Compound, using it as a tonic to build up my system, with beneficial results."—MRS. SARA HAYWARD, 1825 W. Venango St., (Tioga) Phila., Pa.

San Francisco, Cal.—"I have taken Lydia E. Pinkham's Vegetable Compound for many years whenever I would feel bad. I have gone through the Change of Life without any troubles and thank the Compound for it. I recommend it to young girls and to women of all ages."—MRS. C. BARRIE, 3052 25th St., San Francisco, Cal.

The success of Lydia E. Pinkham's Vegetable Compound, made from roots and herbs, is unparalelled.

If you want special advice write to Lydia E. Pinkham Medicine Co. (confidential) Lynn, Mass. Your letter will be opened, read and answered by a woman and held in strict confidence.

NOTICE
Hog Killing!

Ground Sage,
Ground Black Pepper,
Salt Petre,
Cayenne Pepper.

Pure Good and Price Right.

M. A. Toulson's
DRUG STORE

RICH NECK WINS.

When First Prize Goes to Rich Neck Farmers, Millersville and Patapsco Clubs Protest—Lively Tilss, Threatening to Result in Physical Encounter, Follow When Award is Pinned on booth.

Dissatisfaction with the decision of the judges who awarded the prizes for the club exhibits at Maryland Week almost resulted in the destruction of of one booth by its occupants, and several personal encounters. Prudent counsel prevailed, however. There were no fist encounter, although there were only prevented by cooler heads, when words waxed warm.

Everything progressed smoothly at the exhibition until afternoon, when the judges of the club exhibits announced that the first prize had been won by the Rich Neck Farmers' Culb, the second by Olney Grange, the third by the Millersville Farmers' Club and the fourth by the Patapsco Farmers' Club. Protests were at once made by the Patapsco and and the Millersville Clubs. They based on the fact that in the booth which received the first prize were displayed soap, cake, cooked ham, candy art needlework and other articles not within the provisions of the rule. The Patapsco Club also entered a protest.

The judges immediately took up the matter and deliberated for several hours. They carefully considered the protests of the exhibitors, and after listening to the arguments on both sides affirmed their decision.

The prize was $100. Collectively, they had an entire booth, in which they exhibited the famous produce of Queen Annes and Kent counties. A number of farmers also had individual exhibits. Messrs James T. Anthony, W. Irving Walker and H. P. Skipper, always in the fore rank of progressive farming were among those who had individual exhibits.

Mr. Walter B. Harris won first prize of $10 on his apples.

In addition to the first prize of $ 00 which was awarded to the Rick Neck Farmers' Club of Queen Annes for the best Club, Grange or Farmers Organization Ex-individual members of the Club were given the following prizes:-

Red Wheat, Jos. Massey first, B. F. Potts Second, W. Irving Walker Third.
New Era Cow Pea, Chas E. McKee first Jos. Massey third.
Whipowill Cow Pea, H. P. Skipper, 1st, Chas. E. McKee 2nd.
Red Clover seed J. B. Newnam 1st.
Crimson Clover Seed Chas E. McKeelst.
Orchard Grass Seed, J. T. Anthony 1st.
Hossier Potato, W. Irving Walker 1st.
Blackberry Jelly Mrs. B. F. Potts 1st.
Damson Preserve Miss Anna McKee 2nd
Alfalfa Hay, J. T. Anthony 2nd. Joe. Massey 3rd.
Cow Pea Hay E. R. Anthony 1st.
White cob Corn, W. Irving Walker 2nd.
White Corn Joe. Massey 2nd.
Yellow Corn, H. P. Skipper 3rd.

DEATH OF MR. LAYMAN.

The NEWS noted the death of this good man last week but this account comes too late so we publish it here:

His many friends in Kent county and throughout the peninsula will deeply regret to learn of the death of Mr Henry C. Layman formerly of this county and, for twenty years prior to his death, a resident of Baltimore

Mr. Layman died in Wilmington on Sunday Nov. 16th while on a visit to his son, Mr. H. Quimby Layman.

He had been in failing health for more than a year, and had undergone an operation in June. Tho gh the operation was successful he suffered from a complication of disease which resulted in his death. Mr. Layman was for about twenty years in business in this county for almost as long a period a valued employe of the Kingan Provision Company of Baltimore.

For fifty years he was a faithful member of the M. E. Church, holding an official relation for the greater part of that time, and wherever he lived took an active part in the religious and social welfare of his community.

Mr. Layman was born at Christiana Del., in 1845.

He is survived by his widow, formerly Miss Susanna B. Ford, of Elkton, Md., two sons, Messrs. Alfred C. and H. Quimby Layman, of Wilmington, Del., a daughter, Miss Florence M. Layman, of Baltimore, and a sister, Mrs. Emma V. Goocing, of Wilmington, Del.

Funeral services were held in Wilmington, and on Tuesday, November 18th, at Still Pond M. E Church, where they were conducted by Rev. Geo. W Townsend, of Rising Sun, Mr. Layman's former pastor and life-long friend, assisted by Rev. J. E. Kemp Horn, of Baltimore, and Rev. F. X. Moore, of Still Pond.

Mr. Layman was laid to rest in the Still Pond cemetery, his pall bearers being his nephews, Messrs. William and Edwin, Herbert and Norman, Wallace and Clarence Ford.

A Light for Aging Eyes

Good eyesight should be protected above all things. A harsh or a flickering light strains the eyes. The soft mellow glow of the

Rayo Lamp

is the best light for reading, sewing or whenever the eyes must be used at night.

The Rayo Lamp is constructed on scientific principles. It gives the best and steadiest light. It is made of solid brass—nickel-plated. Lighted without removing chimney or shade. Easy to clean and rewick. A style for every purpose.

Ask your dealer

STANDARD OIL COMPANY
Washington, D. C. Richmond, Va. Norfolk, Va. (New Jersey) BALTIMORE Charlotte, N. C. Charleston, W. Va. Charleston, S. C.

CASTORIA

for Infants and Children.

Castoria is a harmless substitute for Castor Oil, Paregoric, Drops and Soothing Syrups. It is pleasant. It contains neither Opium, Morphine nor other Narcotic substance. It destroys Worms and allays Feverishness. It relieves Constipation, Wind Colic, all Teething Troubles and Diarrhœa. It regulates the Stomach and Bowels, giving healthy and natural sleep. The Children's Panacea—The Mother's Friend.

The Kind You Have Always Bought
Bears the Signature of
Chas. H. Fletcher.
In Use For Over 30 Years.
THE CENTAUR COMPANY, NEW YORK CITY

It Works Both Ways

Many merchants cater to telephone trade because it is the easiest way for customers to order. It saves time for the merchant, too. It is so convenient and costs so little.

Have you a Bell telephone?
THE CHESAPEAKE AND POTOMAC TELEPHONE COMPANY
R. C. HARRIS, Agent
Spring Ave., Chestertown
Tel. 9000

For the Modern Baby Bunting

Daddy doesn't go out to hunt for rabbit skins, to keep the baby warm. He is less romantic, but more practical.

He buys a

PERFECTION SMOKELESS OIL HEATER

and all during the cold Fall and Winter months his house is kept warm and cozy for his wife and babies. A Perfection Oil Heater is almost indispensable when there are children in the home. *Every* home has uses for it.

Made with nickel trimmings, plain steel or enameled, turquoise-blue drums. Ornamental. Inexpensive. Lasts for years. Easily moved from room to room. At dealers everywhere.

STANDARD OIL COMPANY
Washington, D. C. Richmond, Va. Norfolk, Va. (New Jersey) BALTIMORE Charlotte, N. C. Charleston, W. Va. Charleston, S. C.

They Will Saw Wood

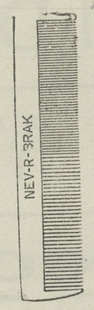

The Only Comb That Wont Break
For Sale and Guaranteed by
THE STAM DRUG COMPANY

PLANTS FOR SALE.

A big variety of House Plants for sale. Cut flowers ready in a short notice. We are also in a position to take care of your large plants during the cold weather. Phone, write or come see us.

E. RUMSEY ANTHONY,
Chestertown R. R. No. 1.
o18-3t

Gifts of Silverware

Nothing more acceptable can be offered than attractive silverware, combining good taste with a quality of endurance which assures lifelong service. Such characteristics make

1847 ROGERS BROS.

ware most desirable for gifts. To-day this renowned trade mark assures the purchaser not only of securing the original brand of Rogers, but the heaviest grade plate guaranteed by the makers to give absolute satisfaction.

The remarkable durability of 1847 ROGERS BROS. Silver has won it the popular title

"Silver Plate that Wears"

Knives, forks, spoons and fancy serving pieces may be procured in numerous designs, some fancy, some simple and chaste.

Sold by leading dealers everywhere. Send for catalogue "CL," showing all patterns.

INTERNATIONAL SILVER CO.
Successor to Meriden Britannia Co.
MERIDEN, CONN.

FARM WAGONS

Now is the time you need a good wagon and we have them on hand We ask you to examine them and see for yourself they are the wagon that will fill your needs. These wagons ars built by skilled mechanics out of dry seasoned lumber.

If you need a good WAGON HARNESS we have them and the price is right.

We have a fine assortment of CARRIAGES and RUNABOUTS. Also, a fine line of CARRIAGE HARNESS, FLY NETS and WHIPS.

It will be to your interest to call upon us when you want a good DEARBORN.

Remember we carry a large stock of seasoned LUMBER on hand and it will be to your interest to see us about your repair work.

We have the AMERICAN FENCE in different heights GASOLINE, MACHINE and COAL OIL of best grades.

SHAFER, REDMILE & COMPANY
KENNEDYVILLE, - - MARYLAND

Growers of Sweet
POTATOES!

will find a ready market through Our Exchange. Our manager is now on the large city markets arranging for the movement of this crop. Keep in touch with us by calling at the Exchange Office when in Chestertown.

THE PRODUCE EXCHANGE
PHONE 265. CHESTERTOWN, MD.

CHICHESTER S PILLS

THE DIAMOND BRAND. Ladies! Ask your Druggist for Chi-ches-ter s Diamond Brand Pills in Red and Gold metallic boxes, sealed with Blue Ribbon. Take no other. Buy of your Druggist. Ask for CHI-CHES-TER S DIAMOND BRAND PILLS, for 25 years known as Best, Safest, Always Reliable
SOLD BY DRUGGISTS EVERYWHERE

DR. CHARLES R. TWILLEY

GRADUATE OF THE BALTIMORE COLLEGE OF DENTAL SURGERY

Teeth extracted without pain
Office on Corner Main and Front Streets adjoining my residence.

FREEDOM FROM RHEUMATISM

Don't ruin your stomach and put your body in an unhealthy, morbid condition by swallowing harsh drugs. WHY treat your stomach when the pain is in your bones and joints and muscles? The way to relieve rheumatism is to use a remedy that will go straight to the spot—that will act directly on the affected parts.

USE OUR WONDERFUL MAGNETO RHEUMATIC SALVE—it is made from the favorite prescription of a famous physician in Russia. There is nothing like it for Rheumatism, Gout, Lumbago or Sprains. We guarantee it, or your money back—if not satisfied! A jar of Magneto Salve, containing 2) applications (6 applications are often sufficient) sent postpaid, to readers of this paper, for a limited time, for 25c. (Regular price—50 cents.)

RHEUMATIC SALVE CO., 1527 W. Baltimore St., Balto., Md.

©Maryland State Archives, msa_sc6000_12_1-0368.jpg