BORDLEY & SONS

The Men's Store.

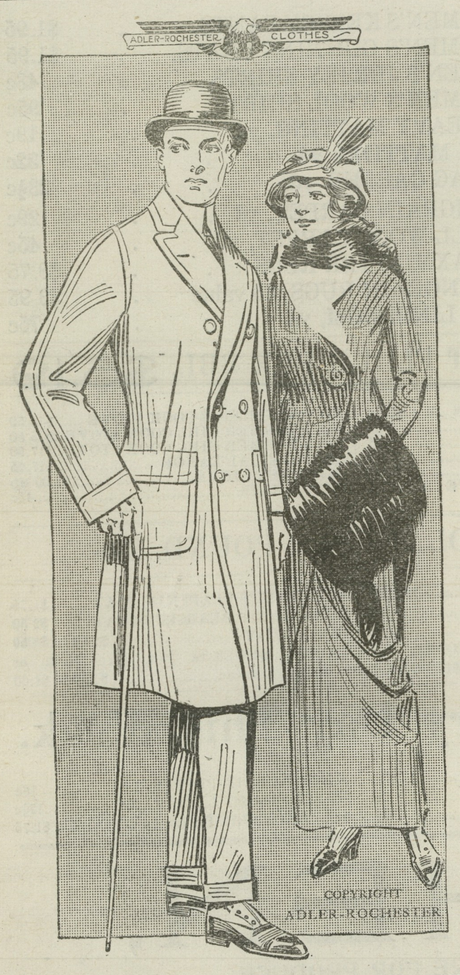

MEN'S CHINCHILLA OVERCOATS

$15.00

That Should Be $20.00.

And which actually are $20.00 at city stores selling same make of goods.

These Chinchilla Overcoats are a special effort on our part to give you an unusual Overcoat value. We have succeeded.

Rich deep blue and distinctively handsome grey, with satin yoke and satin-lined sleeves.

SHAWL COLLAR AND BELTED BACK.

Matchless Showing of Suits for Men and Young Men

We firmly believe that we have the most complete and most representative line of distinctive, well tailored, honestly priced clothing to be found on the Eastern Shore.

Fall Suits and Overcoats, $5.00 to $25.00.

Furnishings Men's

We might go into a lengthy story, telling of the dozens of new apparel needs we are showing in our haberdashery sections but it's better if you will drop in for a few minutes for a little "Look Around."

Special ! Special !

Extra heavy FULL FLEECE LINED

Underwear

38c garment.
75c Suit.
Others $1 to $3 a Suit.

BORDLEY & SONS

THE MEN'S STORE

Chestertown, Md. Phone No 92—11

Personal ❋ ❋ ❋ ❋ and Social

Mr. Owen B. Crow, who has been at the State Santorium for several months for his health, has returned home, and his physical condition is very much improved. He weighs 140 pounds and is feeling good.

Mr. Wm. Benjamin has accepted a position in a large drug store in Balto.

Mr. and Mrs. John C. Davis spent the holidays with friends in Philadelphia.

Miss M. Julia Thompson continues to improve at the Md. General Hospital.

Messrs. Thomas Massey, and Scott Beck were out last Tuesday and killed seventeen birds and six rabbits. Mr. H. P. Skipper and party killed 27 ducks on Monday near Chestertown.

Mr. James Thompson won the handsome hammerless $25 gun that Mr. W. S. McDonnell gave away last week. A number was given with every cigar, the holder of the lucky number being given the gun.

Messrs H. C. Willis, Jessie H. Usilton, Chas Jessup and T. B. Kilbourn made the trip to Cambridge this week by auto.

Mrs. Sheckels and Mrs. Annie Taylor, of Baltimore, are guests of Mr. and Mrs. J. W. Lambert.

Mr. and Mrs. Edmund Draper spent the holidays with relatives in town.

Mrs. John Lewis Way nee Miss Nellie Diggs, and brother, of Baltimore, are guests of Dr. E. A. Scott and wife in Galena. Miss Mary Scott, who has been visiting in Baltimore, accompanied them home.

Mr. and Mrs. Frank H. Greenwood and Mr. Frank A. Greenwood attended the Greenwood-Stevens wedding in Baltimore this week.

Mrs. Frank H. Moore and two children, of Wilmington, are visiting her parents, Mr. and Mrs. F. H. Greenwood, on Maple avenue.

Mrs. Josiah Massey and Mrs. S. R. Hurlock visited relatives in Baltimore this week.

Mr. and Mrs. Hynson Rogers are enjoying their honeymoon in Bermuda.

Miss Elizabeth Wickes is quite ill at her home on Queen street, suffering with pleurisy. Her sister, Mrs. Wallace Wood, of Washington, is attending her.

Mrs. John Shuster, of Wilmington, is a guest of her daughter, Mrs. William F. Russell.

Mr. Edward Duyer spent a few days of last week with faiends and relatives in Baltimore.

Mrs. Carrie Wirts, of Baltimore has been visiting friends at Lynch Station and Rock Hall the past week.

Miss Martha Parsons, daughter of Mr and Mrs. Thos. J. Parsons, near Worton was accompained to Baltimore, this week by Dr. Smith for special treatment.

Dr. Houston Toulson, of Baltimore, spent the holidays at home.

Mr. M. deK. Smith, of South Brownsville, Pa., spent Thanksgiving with his mother and sister in Chestertown.

Mrs. Mollie L. Tarbutton, of Crumpton, has been spending two weeks at Salisbury, Laurel and other points.

Mrs. H. C. D. Wilkison and son, John, of Baltimore, are guests of her parents, Mr. and Mrs. John W. Barnes.

Mr. W. Tilden Brice, of near Lankford has returned from the Union Hospital where he took special treatment for rheumatism and is very much improved.

Mr. Corneline Crew, of Betterton, has returned from a three weeks stay at a Baltimore hospital where he was treated for rheumatism and is much improved.

Mrs. John Crossley Jr., and little son Harry have returned to their home at Kinsale, Va., after spending some time with her mother Mrs. Mary Buchanna and Mr. and Mrs. Samuel Cranor near Chestertown.

Miss Emma Buchanna, of Centreville, is the guest of Mrs. Samuel Cranor at her home near Chestertown.

Mr. and Mrs. O. J. Moore, of Centreville spent Sunday with Mr. and Mrs. S. Cranor, of near Chestertown.

Miss Reba Buchanna has returned home after spending sometime with Rich Neck friends.

Mrs. Chas. D. Drayton, nee Miss Irma Eliason, of Washington, is a guest of parents on Washington avenue.

Mr. Samuel B. Armstrong has returned to his home in Philadelphia after a two weeks visit here.

Mrs. William Milby and little daughter, of Trappe, Md., are visiting her mother, Mrs. S. A. Ivens on High St.

Mr. and Mrs. Fred Hirons, of Baltimore, are guests at the home of his father, Mr. John Hirons, Cannon street.

Mr. and Mrs Thos. D. France are spending the week guests of Baltimore friends.

Mr. Thomas M. Barker, of Easton, was a guest several days last week with friends in town.

Judge Thomas Ireland Elliott, of the Court of Common Pleas, who is well-known in Chestertown, has been confined to his home with a nervous attack, and will not be able to assume his duties on the bench before next week. Although his condition is gradually improving, his physician, Dr. C. W. Mitchell, thinks it best that he should remain at home until the final trace of the trouble has disappeared.

Miss Edith Dunbracco has returned to Baltimore after a visit of about two months to her parents on High street. Miss Dunbracco graduated as trained nurse from Mercey Hospital a few months ago and will take up the practice of her profession.

Mr. Julian Carter, accompanied by his sister, Miss Eva, of Wilmington, is visiting his brother, near Worton.

Mrs. Spencer has been visiting relatives and friends in Baltimore.

Mrs. Hyson Dill, of near Worton, has been a guest of her sister, Mrs. Frank E. Duyer, on Queen street, the past week.

Messrs. Joseph Wheatley, Colin Stam, Russell Wheatley, Jas. Bartley, Dick Titter, Merritt Brown, Fred Ford, Edw. Duyer, Jas. Coleman, William Henry, Alvin Coleman, Dr. H. C. Hughes and Laurence Russell were among those who attended the Washington-St. John's football game in Baltimore Saturday.

Mr. Phil. G. Wilmer, Jr., of Brooklyn, Mr. Jas L. Bacchus, of Johns Hopkins University, spent Thanksgiving at their homes.

Mrs. F. B. Hines, and son, spent Thanksgiving in Baltimore.

IN MEMORIAM

Elizabeth Hessner, died on Thanksgiving, Nov. 25th, 1909.

Praised by each tongue,
By every heart beloved,
In constant remembrance.

MOTHER AND SISTERS.

Children Cr
FOR FLETCHER'S
CASTORIA

Miss Marghuerita Dodd who is teaching on Chincoteague Island spent Sunday in town with her mother. There are 4,000 people on the Island who live on oysters and fish!

Miss Mary Hyland, of Pocomoke City, visited Chestertown relatives Sunday.

Mrs. Costelle gave a splendid course dinner at her home at Worton Manor Beach one day this week in honor of her guest, Prof. Hutchins, soil expert from Washington.

Mrs. S. R. Matthews and Miss Mayme Thompson visited friends in Baltimore several days this week.

Dr A. L. Sterling has a responsible position with the drug house of Hynson, Westcott & Co., Charles St., Baltimore.

Mrs. Arthur C. Hurlock was operated on Wednesday for appendicitis at Cambridge Hospital. She was doing nicely at this writing.

Mrs. H. S. Barnett and daughter, Mrs. Fox, of Baltimore, are guests of home folks on Kent Circle.

Mr. and Mrs. Samuel Vannort are spending the holidays in Baltimore with their daughter, Mrs. J. W. Chapman, Jr.

Mr. and Mrs. Albert Dugan have removed from Baltimore to New Freedom, Pa.

Mrs. Wm. E. Moody spent the week in Baltimore with her son, Prof. J. Raymond Moody, who has been run down from over work and who is under special treatment. His many friends here hope for his speedy recovery.

Hon. Wm. T. Hepbron, of near Kennedyville, expects to move to the home of his daughter, Mrs. C. L. Gill, on Cannon street, in a few weeks.

Prof. Frederick Stanley Porter was in town for a few days this week previous to accepting a position with a big trust company in New Orleans.

Mrs S. M. Usilton had a slight stroke of paralysis Monday which affected her speech. She is greatly improved.

Mr. Milton Baker has been quite sick several days this week but is now able to be out.

Mr. and Mrs. Fred Lephearted and daughter, Catharine, of Baltimore spent a few days last week with her sister, Mrs. Leonard Crew.

Mrs. W. F. Hines is visiting her daughter in Baltimore.

Mrs. C. N. Satterfield has been visiting her sister and brother in Chester, Pa.

DEATHS.

Mrs. Margaret A. I. Stephens, widow of the late William W. Stephens of Kent, died at the home of her daughter; Mrs. Stevenson Constable. of Baltimore, on Saturday last. She wes 73 years of age and was well-known all over Kent. The funeral was held at her daughter's home in Baltimore on Monday afternoon. The body was brought to Chestertown Tuesday with interment at Chester cemeterg. Dr. W. R Graham officiated; the bearers were Samuel Vannort, J. P. and R. G. Nicholson, J. Walter Skirven, E. P. and J. G. Beck. C L. Dodd, undertaker.

Letha Ellen, daughter of Mrs. S. Wilson Hopkins, of Wye Mills, died Nov. 25th, aged 19 years. She was a niece of Mrs. E. B. Parrott and Mrs. R. A. Bowers, of Still Pond. The funeral took place Tuesday from Old Wye P. E. Church.

BAZAAR AND SUPPER.

The ladies of the Town Relief will hold a big Bazaar December 9, 10th and 11th in Firemen's Hall for the benefit of an Emergency Hospital and Old People's Home.

Tuesday evening, Dec. 9th, there will be a splendid musical entertainment by home talent including piano and violin solos, and male quartette, also a play by twelve little girls. Doors open 7 o'clock, entertainment begins 7.30. Admission, 10 cents.

Wednesday evening the I. U. and Lynch Churches will repeat their play "His Wife's Relations," a fine musical comedy. Dont miss this. Admission, 25 cents.

Thursday evening beginning at five o'clock there will be a turkey, oyster, and chicken salad supper for 50 cents. Everybody come. Each evening there will be on sale fancy articles of all descriptions, aprons, etc. A good time to buy your Xmas presents. Also cake, ice cream and candy in abundance. Everybody throughout the county and Queen Anne's are asked to come and help us.

STILL POND ITEMS.

Misses Florence Harper and Mary Turner, of Baltimore, spent Thanksgiving in our town.

Mr. A. B. Krusen and Mrs. Wm. H. Krusen attended the funeral of Miss Ethel Wilson, Fox Chase, Philadelphia.

Mrs. Jennie Bowers spent Thursday and Friday in Baltimore.

Our Epworth League Social will be held next Thursday in the Sunday School Room Dec. 4th. We are hoping for a goodly number, as beside business we want to try the pieces in our new Epworth League song book.

Mrs. John Bell, of Baltimore, visited her brother, Mr. T. Baxter during the week.

Miss Anna Walter spent Thanksgiving with her grandmother, Mrs. Wm. Bushman, Brooklyn.

Don't forget the Ladies' Aid Supper Wednesday evening Dec. 3rd, in the Grange Hall.

The Epworth League will be lead Sunday evening by Mrs. J. L. Price, in the absence of Mrs. E. M. Taylor, topic—"The Foreigner in the United States." Try and come out and enjoy the new songs.

CASTORIA
For Infants and Children.
The Kind You Have Always Bought
Bears the Signature of Chas. H. Fletcher

To corset you correctly is my profession. Your comfort and health are promoted by wearing

Spirella CORSETS
(NOT SOLD IN STORES)

My personal services are free. An appointment, arranged to suit your convenience, places you under no obligation. A postcard or telephone call will bring me to your home.

MRS. G. W. SMITH,
Chestertown, - - Maryland

WM. MEDDERS & CO.

SPECIAL ATTENTION TO TELEPHONE ORDERS

WM. MEDDERS & CO.

Furniture at Right Prices

Our "FREE DELIVERY" Brings these Goods Direct to Your Place.

White Enamel Beds

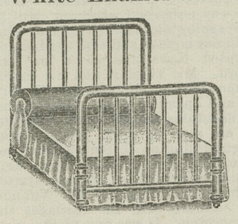

All White Heavy Enamel Beds (made in all widths). No wear out to the good White Enamel. Prices $4.50, 5.50, 7.50, 9.50.
Cheaper Beds at $1.98, 2.98, 3.98.

Buy Guaranteed Springs

A bad spring is not cheap at any price. We are now selling—
$4.00 Rome Link Springs at $2.90
$6.00 Lace Woven Spring at..... $4.90
Cheaper Springs at..... $1.98 and $2.50

Try a Felt Mattress

The most wholesome Mattress of all. We are selling a good Felt Mattress with select ticking at quite a saving.
$12.50 Double Mattress, 2 parts...$10.00
$10.00 Double Mattress, 2 parts... 8.50
$ 9.00 Double Mattress, 2 parts... 7.50
$ 8.00 Double Mattress, 2 parts . 6.50
$ 7.00 Double Mattress, 2 parts... 5.50
Cheaper Mattresses at..... .....$2.75 up

Odd Bureaus

Can match or go to make up a pretty suit. Made in Golden Oak, White Enamel or Imitation Mahogany. Prices $10.00, 12.50, 15.00 up.
Cheaper Bureaus at $5.50 up.

Oak Chiffoniers

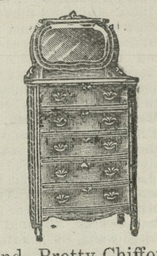

New and Pretty Chiffoniers in Golden Oak, with large plate mirrors. Prices $10.00, 12.50, 15.00.

New Low Buffets

Made in fine quality Oak and built for beauty and service.
Price $22.50, $25, $29.
Cheaper Buffets at $12.50, $15 up.

Oak Dining Tables

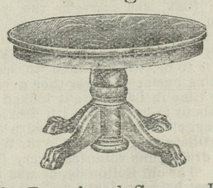

The Round and Square Heavy Oak Extension Tables at $10.00, $12.50, $15.00.
Cheaper Square Extension Tables at $5, $7.50, $8.50.
KITCHEN TABLES at $1.98, $2.50, $3.50.

Oak Box Seat Diners

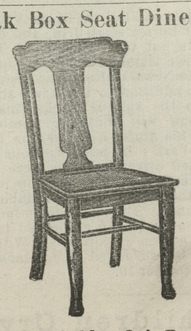

The New Golden Oak Box Seat Diners are made strong. Prices $9.00, $10.00 and $12.50 set.

Christmas Next Week!

We now begin on our Great Christmas Exhibit, and this year it will be far better and larger than ever before. All sorts of new wares are being opened and placed ready for our Christmas Show..

"OLD KRIS," will be here before you know it, so we have begun in full time and expect an early Xmas

Next Wednesday

SALE ON

Assorted Agateware For 9 Cents.

On next Wednesday we will have on sale a lot of real good Agateware and all sorts of good things in the assortment—such as

Blue Enamel Sauce Pans,
Double Agate Boilers,
Double Agate Bakers,
Large Agate Dish Pans
and Coffee Pots,

and all sorts of things and you take your choice for 9c.

One one item to go to a customer and no duplicates, same as heretofore, and price 9c.

Don't overlook this sale as you will regret not getting some of this good ware.

Come early for better service.

BED BLANKETS

OUR SPECIALTY,

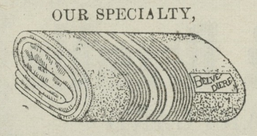

We offer the best line of Bed Coverings in the county and at prices to encourage your visits.

$6.00 Wool 11-4 Blankets.....$4.90
$5.00 Wool 11-4 Blankets..... $3.90
$3.50 Wool 11-4 Blankets.....$2.90
$2.50 Large 11-4 Blankets.....$1.98
$2.00 Large Bed Blankets.....$1.50
$1.50 Large Bed Blankets.....$1.25

Our line of Blankets begin at 85c and run to $8 50 pair

GOOD COMFORTS

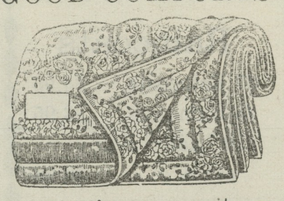

Beautiful line now awaits you.

The Fine Silkoline Comforts, Lamb's Wool Lining.....$5.00

A fine assortment at $3.50, $3.90.

The $2 50 Silkoline Comforts at $1.98.

Good Comforts, and all full size, from 98c, $1.25, $1.50 up

Good Couches Cheap

Fine Chase Leather Couches, like you pay $18 00 to $20 00 for, made extra large and strong, with the ideal spring base, on sale at $15.00.

Special value in $15 00 Velour Couches, quartered oak frames and new steel spring base, price $12.50.

$12.50 Large Velour Couches, with Steel spring base, only.....$9.85
$10.00 Large Velour Couches, only $7 85
$8.50 Oak Frame Couches, only.....$6.85

Fancy Couch Covers

weaves and colorings. Prices $1 25 $1.50, $1 98, $2 50 up.

Tapestry Table Covers.

Rich assortment and in the new weaves and colorings. Prices $1 25 All new stock, just in. Prices $1.25, $1.50, $2.50 and $3.50.

New Shoes at Old Prices.

SHOES of standard value and known quality. "Our guarantee is a new pair if they go bad."

New Fall Styles

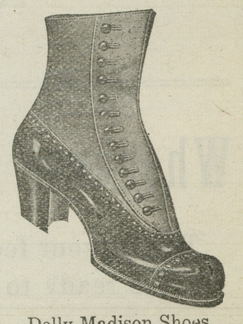

Dolly Madison Shoes.
A new shoe made for style, comfort and service, called the "Glove-like, Perfect Fitting." It is made neat and snappy, in both Button and Blucher.
Prices $3 00 and $3.50.

The Comfort Shoe FOR LADIES.

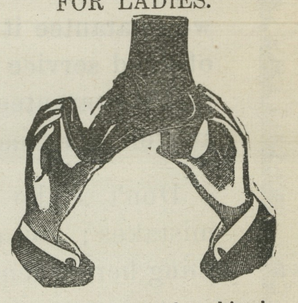

Perfect fitting with cushion inner sole and rubber heel, made for real comfort and a rest to the feet. Made with plain toe, tip of same and patent tip, in button and lace.
Price $2.50, $3.50.

New Fall Styles

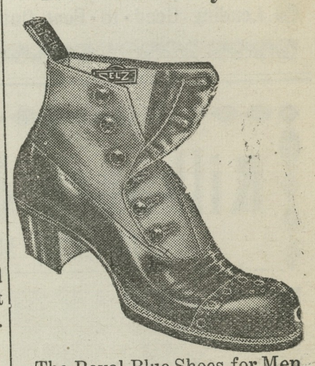

The Royal Blue Shoes for Men, new and snappy styles, perfect fit, and above all, each and every pair is guaranteed for service and satisfaction.
Prices $3.50 and $4.00.

Wear the SELZ

Guaranteed Shoes.

Selz "Royal Blue" Shoes.—We sell the Selz "Royal Blue" Shoes for men. The best shoe known for wear and comfort. The "Foot-Form" Shoes, one price to everybody, $3.75.

Men's Wear-Well SHOES

Guaranteed for Service, $2.50.

High Top Shoes

A large and select line of Men's High Top Shoes in Black and Russet Calf, all styles, $2.50, $3.50, $4.50.

©Maryland State Archives, msa_sc6000_12_1-0370.jpg