Kent News.

SUBSCRIPTION - - - - - $1.00 PER YEAR

FRED. G. USILTON WM. B. USILTON, JR

WM. B. USILTON'S SONS

PUBLISHERS AND EDITORS

SATURDAY, DECEMBER 6 1913.

THE message of President Wilson was short and to the point and showed his good sense as well as his excellent judgment.

We heartily endorse the Sun's suggestion for a diagnosis of the School malady in Maryland. We must find out the disease before the remedy can be applied. The system is surely sick that much is certain. Let's have an X-ay made.

DR. L. E. BARRETT in his sermon Sunday night vigorously endorsed the position taken by the NEWS a few weeks ago in condemning the use of liquor at the almshouse dinners. We feel confident that with the awakened public sentiment the authorities will discontinue this practice.

THE Anti-Saloon League are about to lose their leader, Wm. H. Anderson, who has an offer to come to New York. The League has decided to withdraw their Bill and make a dash for Prohibition in the State. We believe Bibb Mills, Esq., would make a worthy successor to Mr. Anderson.

FIFTEEN thousand Maryland motorists are rejoicing over the action of the Eastern conference of insurance companies in New York in cutting insurance rates 15 per cent. on all automobiles equipped with fire extinguishers approved by the National Board of Fire Underwriters. More than 1,580,000 motor cars in the United State are effected by the reduction, which goes into effect immediately.

A WISE SUGGESTION

EDITORS OF THE KENT NEWS:

My observations of the recent show of the Maryland Horticultural Society in Baltimore induces me to send you this communication.

I was greatly pleased with the numerous fine exhibits of grain, fruit, vegetables, flowers and ornamental plants, as well as the domestic staples and delicacies prepared by the housewives of the State, and the sight was one to arouse just pride in the products of our fertile soil and beneficent climate and of the industry of our people. The exhibits of corn in the ear, apples and potatoes were especially numerous and fine, and gave evidence of intelligent and widespread interest on the part of old and young in the diversification of crops and the agricultural development of the State.

But it was a matter of regret to me, as a citizen of Kent county, that there was no collective display of its products. The only notable exhibit I saw from the county was the splendid collection of apples by Mr. Walter B. Harris, of Worton. These seemed to my untrained judgment to approach perfection in form, smoothness, color and uniform size. Other counties, however, vied in lavish and tasteful displays which attracted every visitor, and cannot fail to yield substantial results in stimulating their own people and in attracting prospective purchasers of land.

Talbot and Dorchester (the latter through the Cambridge Grange) made beautiful displays in their respective booths and on the long corn tables; and the Rich Neck Club of Queen Anne's and the Ridgely farmers of Caroline also made fine displays. From the Western Shore, Frederick, Montgomery, Baltimore, Howard, Harford, Washington and Anne Arundel, were represented by large and attractive exhibits; and others, in my limited time, may have escaped my notice. I believe that the soil of Kent is equal to that of any county in the State, and that our people are not wanting in intelligence or industry, but I don't think they properly appreciate (in these times of strenuous competition) the necessity of making known to the public the natural advantages we possess in order that we may secure our fair share of desirable citizens from other States seeking country homes in Maryland, and thus not only develop our agricultural and other interests, but also promote and restore the old-time social intercourse upon which the attractions and happiness of country life so largely depend.

I hope that our Granges throughout the county, during the leisure of the approaching winter, and while the recollection of the recent Horticultural Show is still fresh in mind, will take this thought into serious consideration and will resolve that next year Kent county shall be worthily represented there, in adequate separate space, tastefully arranged, and in charge of some authorized agent to give information to the public, not only as to the display made, but as to the location, means of transportation and general advantages of the county to home seekers. A live real estate agent, in such a position, might profitably combine the interests of his county with his personal advantage.

A reasonable and moderate fund would be required for the purpose suggested, but the united Granges of the county ought to have no difficulty in raising such a fund, with the aid of other public spirited citizens. The writer will be pleased to contribute $50 to such a fund, or a proportionate amount towards any smaller fund deemed adequate by the Granges, and will give a legal obligation for payment to any authorized committee or person, upon satisfactory assurance that such fund will be in hand.

D. F.

BEGIN WORK NOW.

Why should not Kent county have a big exhibit at the State Horticultural Show? Elsewhere in the NEWS is a most sensible and stimulating letter along this line from one of Kent's worthy citizens. This writer calls upon the people of this county, and particularly the Granges, to begin now to prepare for such an exhibit. Not only does he call upon others, but says he is willing to contribute $50.00 to a fund for that purpose. The Kent Granges should take the mutter up. The following is an approximate list of the membership of Kent's Granges:

Sassafras Grange	35	members
Still Pond Grange	30	"
Chestertown Grange	40	"
Kennedyville Grange	125	"
Fairlee Grange	200	"
Galena Grange	30	"
Total	460	

Some of the most estimable and energetic men and women of Kent are included in this membership.

The NEWS will be glad to co-operate in every way possible to make a successful exhibit.

NEW OFFICIALS IN OFFICE.

The county commissioners organized Tuesday by electing Mr. Fletcher Melvin president, Samuel Hicks, clerk, and H. H. Barroll attorney. Mr. Melvin succeeds Mr. Chas. D. Wood who has made a faithful official. The new president is from the Second district and has the ability to make an efficient officer. He comes from good stock and has had experience in the Board. Mr. John E. Wood is the only new member, Mr. T. Benj. Crew being re-elected.

William E. Brown, the new Sheriff, took charge of the jail Tuesday, with James Bolton as his deputy. Ex-Sheriff McKee removed to his home on Cross street, having made a good record. Mr. Bedford Titter will tenant Mr. Brown's farm in Quaker Neck.

THE following averages were made by the pupils of Locust Grove school, Miss Ethel B. Ringgold, teacher, for the month of November:

Seventh Grade—Mary Sutton 94.
Sixth Grade—Estherdell Comly 93.
Fifth Grade—Jesse Taylor 97, Robert Van Dyke 84, Mabel Jarvis 84.
Fourth Grade—Myrtle Faulkner 94, Geo. Sutton 89, Mildred Sutton 85, Ethel Turner 82.
Third Grade—Lynda Bowsill 92, Rich'd Haggerty 83.
Second Grade—Edmund Sutton 92, Alverta Dukes 88, Melvin Jarvis 88, Howell Crew 67, Willie McGuire 80.
First Grade—Hilda Crisfield 90, Elizabeth Gary 90, Estella Jarvis 89, Marion Sutton 88, James Turner 82.

The averages of the pupils of Lynch school are as follows:

Seventh Grade—Helen Rasin 95, Florence Keyser 93, Anna Cornelius 91, Louis smith 88, Mildred Keyser 83.
Sixth Grade—Elizabeth Norris 95, Norman Solloway, 91.
Fourth Grade—Rawling Subers 84.
Third Grade—Ethel Newcomb 91, Eleanor Keyser 87, Julian Solloway 76.
Second Grade—Robert Copper 96, Henry Solloway 89, Medford Nicholson 89, Edith Duyer 88
First Grade—Meritt Joiner 96, Clinton Craner 96, Theodore Duyer 94, Howard Jewell 92.
Primer Class—Alan Jewell 97.

KENNEDYVILLE NOTES.

Mr. Howard Clendaniel who had the misfortune to break his arm is still compelled to carry it in a sling.

Mr. and Mrs. Wm. E Seney are wearing the smile that won't come since the stork visited them and left a fine baby boy.

Mr. Isaac Cleaver has been quite indisposed for some time.

Miss Bessie Jewell spent Thanksgiving at the home of her parents Mr. and Mrs. Wm. Jewell.

Dr. and Mrs J. W. Urie and family spent a part of last week in the Monumental City.

Mrs. Lulu Dukes, son Paul and daughter, Elizabeth, spent several days recently with relatives in Denton, Md.

Mrs. L. A. Pennington and daughter, Dorothy Bell, spent a few days with friends at Newark, Del.

Rev. and Mrs Frank S. Cain and daughter, Bessie Jett, spent Thanksgiving as the guests of Mr. and Mrs. John F. Ernest, of Sassafras, Md.

Mr. Douglas Ernest, of Sassafras, Md. spent the week-end at the home of Mr. and Mrs. Wm. S. Hurlock.

Mr. Walter Money and Mr. Clarence Hutchins, of Townsend, Del., and Mrs. Perry Othoson and daughter, Miss Mary spent Sunday last at the home of Mr. and Mrs. E. T. Othoson

Master Thomas Robinson while playing on Saturday last jumped from the calf pen at the railroad and broke one bone in his leg. He is doing quite well at this time.

The following will be the order of services in the Methodist Protestant church on Sunday next, December 7th: Sunday school 9 30 a. m., preaching 10.30 a m., 7 45 p. m.; Christian Endeavor at 7 15 p. m. Public cordially invited to all services.

The Third Quarterly Conference of Kennedyville Methodist Protestant Church will be held at the home of Bro. Isaac Cleaver on Tuesday, Dec. 9th, 9 30 a. m. All official members are requested to be present.

On Wednesday next Rev. Wm. Clews will give a sterioptican entertainment in Weer's Hall.

At a meeting of Kennedyville Grange No. 244, on Monday last the following officers were elected to serve for the year 1914:

Worthy Master—J. Frank Baxter.
Overseer—E. L. Redmile.
Lecturer—Mrs. James Archibald.
Steward—James Weer, Jr.
Asst. Steward—Lloyd Kennedy.
Chaplain—Rev. Frank S. Cain.
Treasurer—Mrs. J. D. Urie.
Secretary—Wm. T. Hague.
Gate-Keeper—George Pennington.
Ceres—Mrs. J. Frank Baxter.
Pomona—Miss Blanche Redmile.
Flora—Mrs. Jas. Weer.
Lady Asst. Steward—Miss Blanche Groves.
Organist—Mrs. Rachel Hill.
Choir Leader—Rev. Wm. Clews.

To Owners and Operators of

Traction Engines

With Cleats on Wheels

Are Hereby Warned Not to Run Same on the State Road.

Penalty for violating this order is $100.00 fine, or imprisonment from ten days to three months.

See Chapter 501, Section 32y, Acts of 1906, 1908 and 1910, laws governing construction and maintenance of State roads.

STATE ROADS COMMISSION.

Dec6-2t

COURT'S ADVICE.

The Honorable Judges in this circuit have advised the people in Cecil, Kent, Talbot, Queen Anne's and Caroline to have the next Legislature pass a bill prohibiting the shipments of intoxicants into dry territory. There is already an Act of Congress which prohibits the shipment of intoxicants from one State into dry territory of another State. Judge Adkins gives good reasons for such action and to the liquor question in this age there is but one side. The people of Kent when they voted under the local option law thereby prohibited the sale of intoxicants in the county. What the people voted for was "no whiskey." They did not vote for no whiskey to be sold in Chestertown, but all whiskey must be bought in Baltimore, where the dealers pay a license to do business which goes to fill Baltimore's coffers. But when the people voted for "no whiskey" they were circumvented by the right of the Baltimore dealers to ship liquors into the county. Then the fact that they voted to prohibit the sale of intoxicants right here within the limits of Kent only partially accomplished what the voters desired. Judge Adkins recommends the only remedy—the only way in which to make the local option law do what the people voted that they desired. Whatever one's sentiments may have been at the time the question was first voted upon, the majority desired the county to be dry, and only by the legislation which Judge Adkins mentioned can this be accomplished.

Judge Adkins is in a position to see at closer range than the public the effects of intoxicants. "From three-fourths to nine-tenths of all crimes are due directly or indirectly to the use of intoxicating liquors," said Judge Adkins.

Below will be found the particulars of a law which covers the suggestion of the Court and which is being asked for in other counties by petitions largely signed:

Section 1. It shall be unlawful for any common carrier, knowingly, to accept or receive for shipment, transportation or delivery to any person or place within Kent County, or to carry or bring into, tranafer to any other, carrier or agent, handle, deliver or distribute in said county any spirituous, vinous or malt liquor, regardless of the name by which it may be called.

Sec 2. It shall be unlawful for any person, firm or corporation, engaged in the manufacture or sale of spirituous, vinous or malt liquor, or the agent, servant or employee of any such person, firm or corporation, to carry, convey, or bring into the said county spirituous, vinous or malt liquor, regardless of the name by which it may be called, by any conveyance or means of transportation whatsoever.

Sec. 3. It shall be unlawful for any person to carry, bring or have brought any quantity of spirituous, vinous or malt liquor into said county greater than one gallon within the time of twenty-four hours.

Sec. 4 Any person, whether principal or agent, clerk or servant of another, who shall violate any of the provisions of this Act, shall upon conviction therefor, be fined not more than five hundred dollars for the first offense, and upon conviction for a subsequent offense, shall be fined not more than five-hundred dollars and be imprisoned in the Maryland House of Correction for not more than twelve months.

Sec. 5. This act shall apply to all packages of spirituous, vinous or malt liquor, whether broken or unbroken. Each package of spirituous, vinous or malt liquor, regardless of the name by which it may be called, accepted, received, carried, transfered, handled, delivered or distributed in violation of the provisions of this Act, shall constitute a separate offense.

Sec. 6. Nothing in this Act shall be constured to apply to the shipment or delivery to duly licensed pharamacists and druggists in said county of spirituous, vinous or malt liquor, in broken packages, in quantity not to exceed five gallons at any one time, nor to the delivery to churches, or the proper officers thereof, of wine in unbroken packages for sacramental purposes.

Sec. 7. All prosecutions for violations of the provisions of the preceding sections of this Act, which are hereby declared to be criminal offenses, may be either upon presentment or indictment, or by trial before a Justice of the Peace in said county, and jurisdiction original and concurrent with the Circuit Court for Kent county is hereby given in such cases to the Justices of the Peace in and for Kent county, and the said Justices of the Peace shall have power to issue all processes and do all acts which may be necessary for the exercise of said jurisdiction, and may try and determine all such cases and may pronounce judgment and sentence therein to the same extent as the Circuit Court for Kent county could do in such cases, if such cases were tried before said Court without a jury; provided, however, that if any person when brought before any such Justice having jurisdiction of the case, shall, before trial for the alleged offense, pray a jury trial, or if the State's Attorney for said county, shall, before trial of such alleged offense, pray a jury trial on the part of the State, it shall be duty of such Justice to commit such alleged offender for trial, or to hold him to bail to appear for trial, in the Circuit Court for Kent county at its then, or next session, and to return said commitment, or recognizance, with the names and residences of the witnesses for the prosecution endorsed thereon, forthwith to the Clerk of the said Court; and the Justice of the Peace before whom the accused is brought for trial shall inform him seasonably of his right to demand a trial by a jury.

Sec 8 This act shall take effect from the date of its passage.

PUBLIC SALE OF PERSONAL PROPERTY!

Having disposed of my county place, formerly known as the Cole or Robinson property, situated near Lynch, on the road leading to Still Pond, I will sell at public auction on the premises WEDNESDAY, DECEMBER 10TH, beginning at 1.30 p. m., the following personal property to wit:

One D. & S. dearborn, good as new; 1 top buggy, in good repair; 1 set dearborn harness, 1 set carriage harness, 2 sets plow harness, 1 Wiard plow, 1 cultivator, 1 peg tooth harrow, 1 harrow, cultivator, 1 drag leveler, combination wheel hoe and drill, brambles scythe, forks, spades, asparagus bunchers, grindstone, lard press, block and fall, butter churn, chicken hovers and other implements of agriculture.

Household Goods including furniture, carpets, roll top desk, cook stove, oil stoves, lanterns, wood saw, lot white cob corn, about 40 bushels

TERMS—Sums of $5.00 or less, cash; large sums may be settled by note with approved security or by cash subject to 2 per cent. discount

n29-t LOUIS L. SMITH.

ROCK HALL NOTES.

Mrs. J. E. Lambert, of Virginia, is the guest of her sisters, the Misses Ryan.

Mrs. Charles Judefind who has been in the hospital undergoing special treatment, has returned home much improved.

Mr. and Mrs. J. Victor Buckler, of Baltimore, are sojourning one week with Mrs B.'s parents, Mr. and Mrs. N. R. Satterfield.

The oyster business here has been the biggest kind of a humbug the past two weeks. The condition of the trade is the poorest in years.

Mr. and Mrs. Frank Satterfield, of Philadelphia, spent Thanksgiving at the home of the former's parents, Mr. and Mrs. N. R. Satterfield.

At the Council meeting of our town fathers on Friday of last week, Mr. B. I. Ashley was elected Councillor vice Mr. R. A. Shallcross resigned because of being promoted to the big Council which soon assembles at the Ancient City.

Rev. J. W. Prettyman preached on Sunday morning one of the most forceful sermons he has delivered since his pastorate here. His theme was "Christian Duties" from the text Matt. 5: 13 Dist. Supt. Dr. Robert Watt, preached here Sunday night and conducted Third Quarterly Conference for this charge.

Everything that eye or taste could desire is on display at astonishing way-down prices at Rock Hall stores. Santa Claus' department is a marvel and is the attraction of the young folks and grown ups of the town and vicinity. The affability, promptness and dispatch of the proprietors and their efficient clerks make it a pleasure for shoppers and sight-seerers to linger, admire and purchase.

Mr. R. N. C. Ayres, a most highly respected citizen of this section who having been in impaired health for quite a while died Tuesday morning, one day after his 72nd birthday. Funeral service over his remains took place Thursday morning at the church, Rev. J. W. Prettyman officiating; C. L. Dodd, undertaker. Pall bearers, Messrs. W. T. Downey, Jos. Williams, Wm. Beck, F. A. Coleman, John Stevens and J. D. Ayres. Interment in Wesleyan cemetery. Mr. Ayres was a most estimable christian gentleman, highly respected by all who knew him.

Mrs. Julia A. Murphy died at the home of her sisters, on Eastern Neck Island, Nov. 24, in her 37th year. Mrs. Murphy had been failing in health for more than a year. Besides her husband she is survived by her father, Mr. Thos. Ford, two sisters, Mrs. Lillian Steward and Mrs. J. T. Price, one brother, B. Frank Ford. Funeral service was held at Wesley Chapel M. P. Church Thursday morning, Nov. 27th, conducted by Rev. A. B. Dupuy; Undertaker Casey Bros. Mrs. Murphy was a member of the Daughters of America of Rock Hall. The pall bearers were six lady members from the order.

Marion T. Miller & Old Kris

ROCK HALL, MD.

WILL HOLD THEIR

CHRISTMAS OPENING

Wednesday, Dec. 10th

From 2 until 9 o'clock p. m. and cordially invite all residents of Kent and Queen Anne's too, to help them make it a grand success.

A SOUVENIR will be given to each and every customer purchasing goods to the amount of One Dollar or more between the hours of 2 to 9 o'clock on Wednesday the day of our opening. Everybody come and bring the little folks.

We are giving away a SEWING MACHINE and SHOT GUN too, commencing DECEMBER 15th, we will give every customer for each and every dollar they spend one number on either the Sewing Machine or Gun.

Don't forget our opening, December 10 (Wednesday.) Come and see one of the prettiest lines of Christmas Goods ever shown by us.

MARION T. MILLER & OLD KRIS,

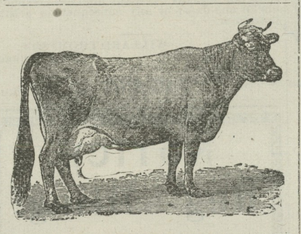

LARGE PUBLIC SALE

OF

175 HEAD CATTLE

I will sell at my Stables in Galena, Md.,

Tuesday, December 16th, 1913

Beginning promptly at 10 30 A. M sharp, rain or shine, the following stock described below, consisting of

60 Holstein Heifers

nicely marked and from the very best dairies in York State, from 6 months to 2 years old, Heifers been tested by veterinarians.

40 Fresh Cows and Springers

part of them are Holstein and Guernsey, good as can be bought.

25 Head of Cattle

of all descriptions.

25 SHOATS

20 or 25 Head Horses and Mules

most of them are good and sound.

Two Nice Black Horses

suitable for hearse team, 6 and 7 years old.

Will guarantee everything to be as represented Will sell any thing or any kind of stock for you at this sale on commission.

You cannot afford to miss this sale if you want cattle.

TERMS CASH.

Will sell rain or shine.

S. G. CALDWELL, Owner.

P. S.—Will meet all trains at Lambson's Station.

Will sell Cattle first, beginning at 10.30 a. m. sharp, and will sell Horses about 2 p. m.

NEARLY $10,000 worth of valuable furs, jewels, pocketbooks containing large sums of money, hats and other personal effects repose in the vaults of the Harvard Athletic Association, Cambridge, Mass, awaiting identification by their owners. The articles which include a fur coat valued at $800, were forgotten by spectators at the Harvard-Yale football game in the stadium Saturday. No one has ever reported any such losses at the Washington College games.

PUBLIC SALE

OF

60 Head Cattle

INCLUDING

20 Head of Heifers, 10 Full Blood Jersey Milch Cows, 10 Full Blood Jersey Heifers, 20 Cows Fresh in January.

Will be sold at Melltota on

Tuesday, December 16, 1913

At 10 O'clock A. M.

TERMS—Credit of 7 months on approval note.

S. GROLLMAN.

J. T. JESTER, Auctioneer. d6-ts

TRUSTEE'S SALE

OF VALUABLE

CHESTERTOWN PROPERTY

UNDER and by virtue of a decree of the Circuit Court for Kent County, in Equity, passed in a cause entitled J. Lucy Dodd vs. Charles L. Dodd and others, No. 1359, the undersigned trustee will offer at public sale in front of the Court House Door, in Chestertown, Kent county, Maryland, on

TUESDAY, DECEMBER 9th, 1913

AT 11.30 O'CLOCK A. M.

All That House and Lot

situate on the West side of High street between Mill street and Kent street in Chertertown, Maryland, where Mrs. J. Lucy Dodd now resides.

This lot is in a desirable section of the town, has a frontage on High street of about 40 feet, 6 inches and is about 180 feet deep.

It is improved by a 2½ STORY

FRAME DWELLING

modern, substantial and in most excellent condition throughout.

The house is well arranged and comfortable, has three rooms, kitchen and pantry on the first floor, four bed-rooms and bath on the second floor and equipped with electric lights. The third floor is unfinished.

Possession will be given January 1st, 1914.

Taxes now levied will be paid by the trustee.

TERMS OF SALE as prescribed by the Decree: One third cash on the day of sale, one-third in twelve months, and the remaining one-third in twenty-four months from the day of sale, or all cash at the option of the purchaser, the deferred payments to bear interest from the day of sale and to be secured to the satisfaction of trustee, and all title papers to be at the cost of the purchaser.

LEWIN W. WICKES, TRUSTEE.

JOHN H. GREENWOOD, Auctioneer. n15-td

Useful Holiday Gifts

for Men and Boys, Young Men and Little Boys.

Men's Suits, $6 to $30.
Men's Overcoats, $6 to $50.
Boys' Suits, $5 to $18.
Little Boys', $2.50 to $12.
Boys' Overcoats, $5 to $20.
Little Boys', $4 to $12.
Mackinaws, $6 to $10.
Rain Coats, $5 to $25.
Fancy Vests, $1 to $6.
Bath Robes, $3.50 to $15.
House Coats, $3 to $15.
Ties, 25c to $2.50.
Silk Sox, 50c to $2.50.
Umbrellas, $1 to $10.
Gloves, 50c to $10.
Sweaters, $1 to $10.
Shirts, 50c to $5.
Underwear, 50c to $5.
Fancy Caps, 50c to $2.50.
Hats, $1 to $5.
Traveling Bags, $3.50 to $25.
Suit Cases, $3.50 to $15.
Rubber Boots, $2.50 to $6.
Slippers, $1 to $2.50.

Whatever Men and Boys wear is here, quality and price are right and reasonable.

Biggest Because Best MULLIN'S Clothing Hats Shoes

WILMINGTON

W. S. & A. M. CULP

BUILDING CONTRACTORS

We are just unloading a large cargo of Lumber from the South.

More to follow.

Get our prices.

Deal at home.

W. S. & A. M. CULP

BUILDING CONTRACTORS

CHESTERTOWN, - MARYLAND

FOR SALE OR EXCHANGE.

HIGH GRADE PIANO for sale on easy terms or will exchange for a building lot, small house and lot, or small farm.

FARMS WANTED—We can sell your farm. We have several buyers for cheap farms, town properties, building lot propositions and timber lands. If you want to sell list with us, write or call for terms and description blanks. If you want to buy anywhere in the U. S. we can find you what you want. Our list will be sent upon request.

TRUITT REALTY CO., Salisbury, Md.

sep27-y

FOR SALE.

SOW WITH 8 PIGS, SOW WITH 2 PIGS, also other hogs near Chestertown.

n15 3t J. W. RUSSELL.

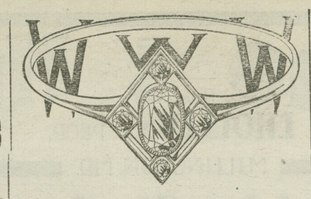

EVERY HUMAN BEING LOVES A RING WITH GEMS.

All women and most men love the radiance and richness and glowing colors of a handsome set ring.

A beautiful gold gem-set ring glorifies and makes dressy the plainest of clothing, and is an investment which pays for itself over and over again in the respect and standing it commands for its wearer.

I sell W. W. W. GUARANTEED RINGS, "in which the stones do stay." I sell them because I know they are the best rings made.

W. W. W. RINGS are reasonably priced—$2 up.

Our Xmas line will soon be complete. Call and see it

J. S. KREEGER

Jeweler and Optician

Phone 53-2 Chestertown.

FOR RENT OR SALE.

HOUSE, LOT AND GARDEN, Stable, Meat House, Chicken House, at Locust Grove, all in first-class order, and a good well of water under porch. For sale or for rent and can give possession at once.

Apply to W. J. RUTTER. or H. M. RUTTER. Locust Grove, Md

nov8-3t

KRYPTOK LENSES

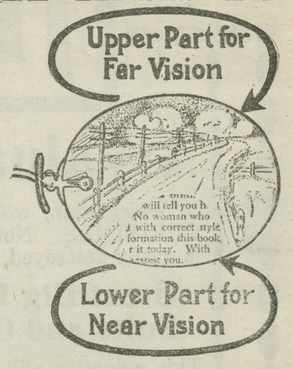

Turn two pairs of glasses into one. And they have no ugly seams or rugged edges to disfigure your face. Don't advertise your age. No lines. No cemented parts. They are beautifully clear—far and near sight vision fused into one lense.

Rote, The Jeweler

NEXT TO POSTOFFICE,

Chestertown, : : : : Maryland

DON'T WAIT

Order your Incubators, Brooders, and Baby Chicks NOW. Delivered any time. You are welcome to visit my yard and inspect my B. R. Chickens.

OWEN C. SMITH, AGT., Cypress Incubators, Chestertown, Md.

FREE! FREE!

Ladies! Take Notice!

A $400 Piano

AND

SIX Other Beautiful Pieces

To be given away absolutely FREE

Get Your Votes Here

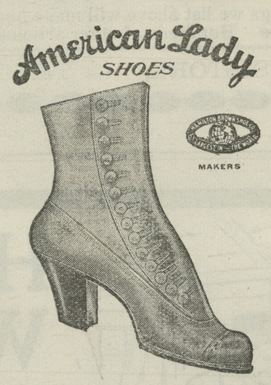

3 VOTES for ONE on every PAIR of WOMEN'S SHOES.

3 VOTES for ONE on every SWEATER for the whole family.

Better get in the game.

American Lady Shoes in all leathers.

VANSANT & NEWSOME

Progressive Head-to-Foot Outfitters

CHESTERTOWN, - - MARYLAND

Wanted!

Every man that wears Pants to call and inspect our fine line of Blankets and Lap Robes.

Special!

Another lot of Men's Work and Dress Pants.

$3.00 Pants, $2.25

W. REYBOLD WILSON

"THE PANT'S KING"

Knight's Hall Rock Hall

©Maryland State Archives, msa_sc6000_12_1-0377.jpg