The Hub

I. HOLLINS, PROP.
MILLINGTON, MD.

A Valuable Christmas Gift

to every man, woman and child who trades here from now until CHRISTMAS. Not a five-cent trinket or a cheap pasteboard, which is easily destroyed, but a

Great Big Reduction on Our Entire Line of Suits and Overcoats for the Entire Family

This reduction will be our gift to you if you trade here—the lowering of the prices on the best and newest outergarments right at the time when they are most urgently needed—will be appreciated by our friends and patrons.

Christmas Gift Suggestions

FOR LADIES

WAISTS
HOSIERY
DRESSES
OVERCOATS
SHOES
SWEATERS
SKIRTS
RAINCOATS

FOR MEN

TIES, SHIRTS
SOCKS, GLOVES
HATS, CAPS
SHOES, PANTS
RAINCOATS
SUITS
OVERCOATS
SUSPENDERS
RUBBERS

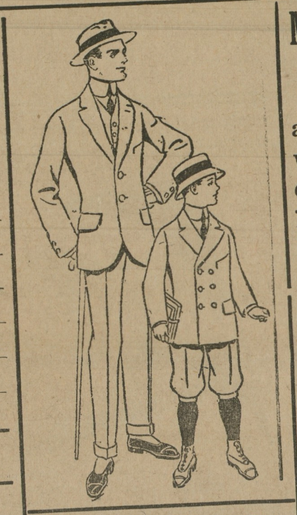

Men's Suits and Overcoats

at our reduced prices will leave you many dollars for other uses.

Men's $15.00 Suits and Overcoats $11.50
Men's $12.00 Suits and Overcoats $9.00
Men's $10.00 Suits and Overcoats $6.90
Men's $7.50 Suits and Overcoats $4.90
Boys' $7.50 Suits and Overcoats $4.90
Boys' $5.00 Suits and Overcoats $3.49
Boys' $3.00 Suits and Overcoats $2.29
Men's $4 Pants $2.45
Men's $2 Pants $1.19
Men's $2 Hats $1.50
Men's $1.50 Hats 98c
Men's $3.50 Red Sweaters $2.25

Women's & Misses Tailored Suits and O'coats

at our reduced prices NOW will make your dollars go twice as far.

$15 Ladies' Suits and Coats $11.50
$12.50 Suits and Coats..... 8.49
$10.00 Suits and Coats 6.75
$7.50 Coats..... 4.90
$7 50 Serge Dresses 4.49
$2.50 Messaline Skirts 1.49
$4 and $6 Girls' Coats, $2.98 and $3.60
$3 to $5 Ladies' Hats, $1.49 and $2.49

Make Your Dollars Count—Spend them here where they will buy the most. The things we list above will make fine gifts, and they are wonderful values. Hundreds of other articles that are cheaper here.

THE CHRISTMAS STORE, - THE HUB, MILLINGTON

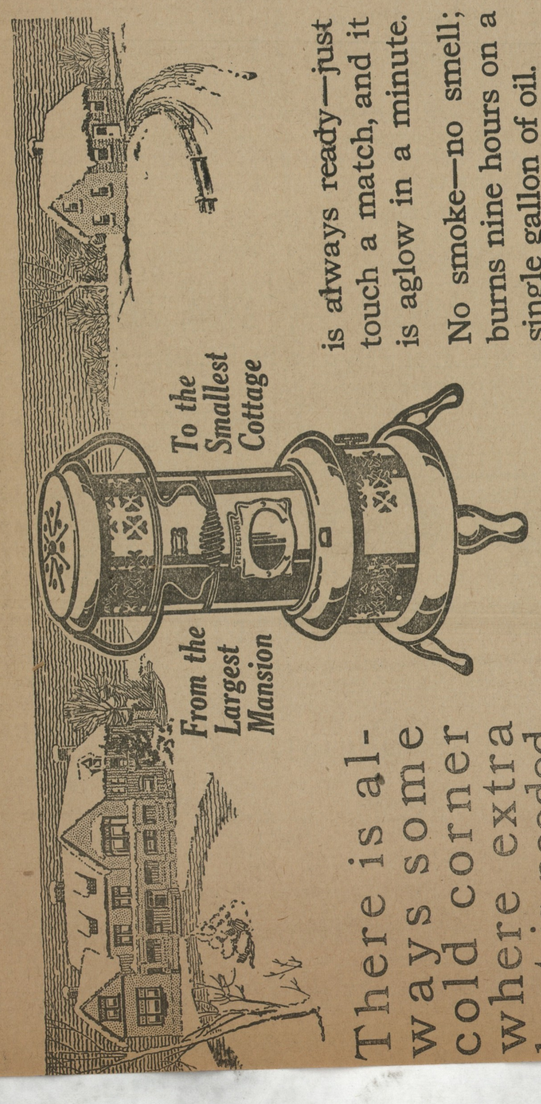

There is always some cold corner where extra heat is needed.

The Perfection Oil Heater gives you heat, where you want it, and when you want it.

The Perfection Heater is always ready—just touch a match, and it is aglow in a minute.

No smoke—no smell; burns nine hours on a single gallon of oil.

Nickel trimmings; plain steel or enameled turquoise blue drum.

At Dealers Everywhere.

PERFECTION SMOKELESS OIL HEATER

Solid Comfort in Cold Weather

STANDARD OIL COMPANY
Washington, D. C. Richmond, Va. Norfolk, Va. (New Jersey) BALTIMORE Charlotte, N. C. Charleston, W. Va. Charleston, S. C.

A FRIEND TO THE WORKING MAN

Five years ago I was so troubled with kidney trouble and inflammation of the bladder that I had to cease working my farm. Life looked dark to me until I heard of Dr. Kilmer's Swamp-Root through a cured friend. I tried a bottle and began to feel better at once. After using five or six bottles I felt fine and have continued to work as I had before my affliction.

I want to state that Dr. Kilmer's Swamp Root is a kidney medicine that will cure and I owe my good work during the past five or six years to it.

Yours very truly,
C. W. MORRIS,
Prescott, Ark.

Subscribed and sworn to before me, this 27th day of March, 1912.
O. B. GORDON,
Notary Public.

This is to certify that Mr. C. W. Morris has bought Swamp-Root at this store in the past.
ADAM GUTHRIE, JR.,
Druggist.

Letter to Dr. Kilmer & Co., Binghamton, N. Y.

Prove what Swamp-Root will do for You

Send ten cents to Dr. Kilmer & Co., Binghamton, N. Y., for a sample size bottle. It will convince anyone. You will also receive a booklet of valuable information, telling all about the kidneys and bladder. When writing, be sure and mention the KENT NEWS. Regular fifty-cent and one-dollar size bottles for sale at all drug stores.

TOLCHESTER CO
Fall Schedule

(Weather permitting.)

In effect November 1st, 1913.

MONDAYS AND WEDNESDAYS

Steamer will leave Fredericktown at 7. a. m., Betterton 8.15 a. m., Worton Manor 9.30 a. m., Tolchester at 10 15.

TUESDAYS AND SATURDAYS

Steamer will leave Baltimore at 2.45 p. m. for all the above landings.

P. S.—Port Deposit Line Steamer also stops at Worton Manor on Thursdays.

PORT DEPOSIT LINE.

MONDAYS, WEDNESDAYS, THURSDAYS and FRIDAYS Steamer leaves Baltimore at 2.45 p. m. for Tolchester, Betterton, Havre de Grace and Port Deposit. Stops at Worton Manor on Thursdays.

TUESDAYS, THURSDAYS, FRIDAYS and SATURDAYS Steamer will leave Port Deposit at 7 00 a. m., Havre de Grace 7.30 a. m., Betterton 8.45 a. m. Worton Manor (Friday) at 9.15 a. m., Tolchester at 10 15 a. m.

For further information apply to agents at different Wharves.

TOLCHESTER COMPANY,
Pier 16 Light St., Baltimore.
Sept 13-tf

Md., Del. & Va. Railway

CHESTER RIVER LINE.

SCHEDULE

In effect October 27th, 1913.

Steamer will leave Baltimore, Pier 9, Light St. wharf Tuesday, Thursday and Saturday a. 11 a. m., weather and tide permitting, for the following points:

Rock Hall, Queenstown, Bogles, *Spaniard's Point, Cliffs, *Indiantown, *Ashland Quaker Neck Booker's, *Riverside, Rolph's *Piney Grove, arrive Chestertown about 5.30 p. m.

*Stops on signal.

Returning, steamer will leave Chestertown for Baltimore Monday, Wednesday and Friday a 8.00 a. m. weather and tide permitting, stopping at the above landings, arriving in Baltimore about 2 00 p. m

Steamer will leave Baltimore, Pier 9 Light St. weather and tide permitting, Wednesday at 5.00 p. m., stopping at *Spaniard's Point, *Cliffs, *Indiantown, *Quaker Neck *Bookers *Riverside *Rolphs *Piney Grove, Chestertown, *Buckingham, *Sorys, *Deep Landing, Crumpton.

*Stop on signal.

Returning steamer will leave Crumpton (weather and tide permitting) for Baltimore Thursday at 2.00 p. m. Chestertown at 4.00 p. m., stopping at the above landings.

This Time Table shows the times at which steamers may be expected to arrive at and depart from the several wharves, but their arrival or departure at the times stated is not guaranteed, nor does the Company hold itself responsible for any delay or any consequences arising therefrom.

WILLARD THOMPSON,
General Manager

C. MURDOCH,
General Passenger Agent.
W. H. BROWN, Agent, Baltimore.

Marion T. Miller & Old Kris

ROCK HALL, MD.

WILL HOLD THEIR

CHRISTMAS OPENING

Wednesday, Dec. 10th

From 2 until 9 o'clock p. m. and cordially invite all residents of Kent and Queen Anne's too, to help them make it a grand success.

A SOUVENIR will be given to each and every customer purchasing goods to the amount of One Dollar or more between the hours of 2 to 9 o clock on Wednesday the day of our opening. Everybody come and bring the little folks.

We are giving away a SEWING MACHINE and SHOT GUN too, commencing DECEMBER 15th, we will give every customer for each and every dollar they spend one number on either the Sewing Machine or Gun.

Don't forget our opening. December 10 (Wednesday) Come and see one of the prettiest lines of Christmas Goods ever shown by us.

MARION T. MILLER & OLD KRIS,

Growers of Sweet

POTATOES!

will find a ready market through Our Exchange. Our manager is now on the large city markets arranging for the movement of this crop. Keep in touch with us by calling at the Exchange Office when in Chestertown.

THE PRODUCE EXCHANGE
PHONE 265. CHESTERTOWN, MD.

NOTICE OF DISSOLUTION.

The partnership heretofore existing between Harry R. Graham and Merrick Clements, trading as GRAHAM & CLEMENTS, will be dissolved on January 1st, 1914, by mutual consent. The business will be conducted to the satisfaction of the public at the same old stand after that date.

HARRY R. GRAHAM,
MERRICK CLEMENTS

NOTICE.—All accounts not settled by January 1, 1914, will be in the hands of Merrick Clements for collection. Those desiring to settle with me personally must attend to same on or before January 1, 1914.
HARRY R. GRAHAM.
6d-tf

FRANK JARMAN TO PLAY WITH BALTIMORE CLUB.

Mr. Frank Jarman, of Chestertown, has received his contract from Jack Dunn to pitch for Baltimore in the International League during the season of 1914.

He will leave Chestertown the first of March for Fayetteville, N. C., where he and the rest of the Baltimore pitching staff, will train a couple of weeks before the arrival of the balance of the team.

Mr. Jarman was a regular member of the Baltimore pitching staff last year, and pitched a number of creditable games for the orioles. Toward the close of the season Dunn loaned Jarman to Raleigh, in a Southern League, where he won eight games out of the ten he pitched. Dunn will use Jarman regularly in the box this season.

Mr. Frank Jarman got his start on the Chestertown High School team. From there he went to Washington College, where his ability as a pitcher was at once recognized. He pitched good ball for two seasons against the college teams and athletic clubs of the state and was Washington College's best pitcher.

Leaving Washington College he went into professional ball playing in the Ohio State League and a Southern League and making good in both of these leagues. The flood in Ohio ruined base ball in the section where he was playing so he secured a place with the Baltimore club in the International League.

We predict that the coming season will be the most successful in his career.

SCHOOL AVERAGES.

Chestertown.

Primer Class—Calvin Copper 97, Everett Sheats 97, Alice Rote 97, Harry Graham 94, Virginia Jones 93 Walter Kershaw 92, Lida Wheat 92, Myrtle Needles 91, Robert Shimp 90, Katherine Brice 89, Margaret Jefferson 88, Mariam Hadaway 88, Ollie Peterson 88, William Perry 87, Billy Usilton 86, Adelaide Lambert 86, Nellie Palmatory 88, Ellsworth Greenwood 86, Ayrle Smith 86, Marie Bennett 75, Lida Schauber 75.

First Grade—Anna Pippin 93, Hazel Reed 92, Edna Willis 92, Marion Collins 91, Ann Welch 90, Margurite Hackett 89, Thomas Whitely 89, Walter Barnes 89, Thomas Maslin 88, Ernestine Jarrell 87, Martha Leager 86, Perkins Woodall 86, Charles Kirby 86, Elizabeth Duyer 85, Beulah Johnson 85, George Batchelor 84, Oleda Willis 83, Bessie Patrick 81, Violet Lecates 81, Edward Patrick 80.

Second Grade—Sarah Skipper 96, James Cronch 96 Clara Everett 95, Alice Bennett 95, William Walter Chapman 95 Nellie Rising 95, Mary Kinsey 93 Vernon Kirby 93, Tom Rising 93 Lloyd Mulford 93, Catherine Kinsey 92, Helen Duyer 91, Elizabeth Wickes 91, Maggie Sheld 90, Emma Jarrell 90, Martha Crossley 90, Charlotte Wright 89, Cornelia Davis 89, Charles Elliott 89, Virginia Nicholson 88, Charles Ayres 88, Albert Bennett 88, Ella May Truitt 87, Lester Chaires 87, Viola Allen 86 John Hadaway 85, Merrit. Pace Beck 85, Iola Chilcutt 84, Jack Nickerson 82, Arthur Hyland 80, Rex Thompson 80.

Third Grade—Lida Leaverton 96, Cora Mewhorter 96 Hilda Leager 96, Eloise Wickes 94, Anna DeFord 93, Anna Perkins 92, Gladys Beacchamp 90, Ethel Johnson 89 Frank Estes 88, Isabelle Atkinson 87, Estelle Newton 87, Mary R. Jones 86, Catherine Beck 86, Helen Brodie 86, Thomas Elliott 83, Covey Chilcutt 83, Edward Leager 82, Raymond Tucker 82, Helen Woodall 82, Solomon Chairs 82.

Fourth Grade—Helen Simpers 96, Katherine Elliott 94, Helen DeCorse 93, Willard Culp 92, Laura Nicholson 92, Lucy Gardner 91, Harriett Reed 91 Bessie Duyer 90, William Parrott 90, Catherine Cosden 89, Katherine Nickerson 89, Kennard Stafford 88, Spencer Peterson 88, Bessie Collins 87, Ricard Duyer 87, Emerson Russell 86, Irene Kirby 86, Ollie Needles 86, Franklin Smith 86, Paul Graham 85, Vera Pennington 83, Helen Maslin 83, Harry Brodie 82, Richard Tolley 81, Sarah Coleman 80.

Fifth Grade—Helen Shinn 94, Jane Miller 93, Beatrice Smith 93, Arthur Coleman 92, Louise Clift 92, Mildred Lowner 92, Virginia Brice 91, Gilbert Byron 90 Dorothy Woodall 90, Harry Russell 90, Dora Wilkins 90, Wilson Deford 88, Isabel Smith 88, Amy Wheat 88 Alvin Brown 87, Lambert Ayres 87, Norris Reed 86 Mary Jones 84, Philip Mingle 84, Sadie Patrick 83, Louise Whitely 83, Belt Townshend 83, Floyd Coleman 81, Elizabeth Elliott 80.

Sixth Grade—Mary Simpere 93, Robert Pippin 92, Katherine Fowler 90, Louise Leaverton 90, Emily Lusby 89, Robert Atkinson 87, Mary Burk 87, Mary Anderson 86, Helen Rouse 86, Mary Maslin 86, Ruth Corey 85, Elizabeth Reed 84, Florence Kent 83, Esther Usilton 83, Samuel Hopkins 83, Roseluer McKee 82, Grace Bennett 82, Annie Joiner 81, Alice Kershaw 81, Charles Armstrong 81, Horace Stoops 81

Seven h Grade—Margaret Jones 97 Alice Hynson 92, Olive Kent 91, Elizabeth Cosden 90, Margaret Atkinson 90, Ralph Shinn 90, Isabelle Brice 90, Helen Connelly 90, Linwood Lusby 89, Elizabeth Brice 89, Thomas Davis 88 Emily Hendrix 88, Dorothy Dill 87, Hester Long 86, Daniel McKee 86 Esther Wink 85, Marion Porter 85, Pauline Smith 84, Sallie White 84 Mary Whitely 84, Bertie Blyman 83, Laura Shorke 81.

Eight Grade—Rebecca Kendall 96, Alice Skipper 96, Miriam Jones 95, Ellen Beck 95, Jessie Copper 94, Mary Willis 94, Rebecca Moffett 94, Edna Kirby 93, Rebecca Bennett 92, Genelve Cain 92, Kathryn Myers 91, Lelia Everett 91, Catherine Price 91, William Newnam 90, Annie Duyer 90, Grace Nickerson 90, Grace Newnam 89, Frances Corey 89 Dorothy Edwards 88, Allan Rouse 88, Argus Robinson 87 Lurene Smith 87 Julian Coleman 86, Rolph Townsend 84, Louise Strong 83, Helen Baxter 83, Hynson Loud 82, Hannah Duncan 82, Edgar Chaires 81, Hodgson Clift 81, Helen Brown 81, Talmage Strong 80.

Ninth Grade—Evelyn Russell 97, Jean Stokes 96, Helen Kendall 95, Emily Ford 95, Helen Russell 95, Beulah Kendall 94, Elmer Tarbutton 94, Mary Crew 93, Lunda Shants 93, Alethea Willis 93, Ruby Graham 93 Lillian Morris 93, Margaret Harris 93, Nettie Graham 93, Katherine Gilpin 92, Cynthia Clendaniel 92, Ruth Clark 92, Ethel Robinson 92 Helen Collins 92, Elmer Starr 90, Milton Markland 90, Richard Groves 89, Florence Coleman 89, Margaret Smith 89, Alice Smith 88 Nelson Hackett 87, Frances Miller 85, Harry Derringer 85, Rebecca Truit 85, Henry Lambert 82.

Tenth Academic—Blanche Scotten 95, Louise Russell 95, Daisy Patrick 94, Mollie Copper 94, William Newton 92, Marie Meeks 91, Chaplain Willis 90, Carrie Bolton 89, Sydney Turner 89, Lydia Comegys 88, Martha Skipper 88, George Clendaniel 88, John Collins, 88, Richard Collins 86.

Tenth Commercial—Ralph Usilton 93, Loureine Smith 92, Walmsley Davis 91, Cora Robinson 91, Anne Duncan 90 Lillie Truitt 90, Roy Barnett 90, Zay Davis 90, Ernest Taylor 89, Carolene Mckee 85.

Eleventh Academic—Mary Rouse 97, Eva Duyer 95, Edgar McGinnes 95, Pauline Willis 94, Rebecca Davis 93, Grace Anderson 93, Frances Howard 93, Charles Ford 92, Gladys Hatenerson 92, Eva Kelley 92, Florence Hill 91, Harry Morris 90, Blanche Huhn 90, Albion Bailey 89, Harry Rouse 87.

Eleventh Commercial—Elsie Whiteley 96, Clare Coleman 96, Nettie Maslin 95, Louise Armstrong 95, Stewart Price 94, Cecil Robinson 94, Harper Batiley 92, Floyd Brown 92, Harold Wink 92, Clarence Usilton 90, Allie Blyman 88.

Worton.

The following are the Worton school averages for November:

Eighth Grade—Howard Schofield 90, Ivens Sheats 86.

Seventh Grade—Eunice Morris 93, Hyland Jewell 93, Ruth Newton 93 Earle Cooper 85.

Sixth Grade—Julian Schofield 96, Preston Crowding 90, May Getshall 88, Henry Taylor 86, Albert Newton 86, George Cooper 81, Jacob Crowding 81.

Fifth Grade—Mildred Wheat 97, Mildred Newton 94, Ermyn Jewell 91, Rachel Taylor 90, Grace Dodson 81, James Matthews 80, Tilden Geiser 79 Warren Kennard 77, Frank Meekins 76, Louise Geiser 76.

Fourth Grade—William Fowler 94, Louis Sheats 86, Ford Matthews 84.

Third Grade—Elizabeth Crowding 93, Catherine Loller 90, Grace Wheat 89, Helen Taylor 88, John Spencer 85, Arthur Cooper 84, Carlia Loller 83.

Second Grade—Mary Schofield 95, Bertie Jewell 94, Kathryn Wallis 91, Henry Williams 91, William Loller 91, Frank Fowler 89, Elmer Jones 87, Reba Spencer 85 Sam Wheat 82, Carrie Geiser 80, Linden Stafford 79.

First Grade—Louise Sutton 93 Randolph Williams 90, Henry Matthews 89, Elwood Wheat 88, Margaret Thomas 87 Sarah Carter 86, Anna Taylor 85, Noble Jones 83.

First Primer—Hildegarde Carrier 94, Maxwell Crowding 92, Sarah Jones 89, Irvin Sheats 85, Harry Spencer 80.

Second Primer—Walter Morris 95, Anna Matthews 94, Marion Wallis 93, Margaret Cooper 92, Edward Stauffer 90.

CASTORIA
For Infants and Children.
The Kind You Have Always Bought
Bears the Signature of Chas. H. Fletcher.

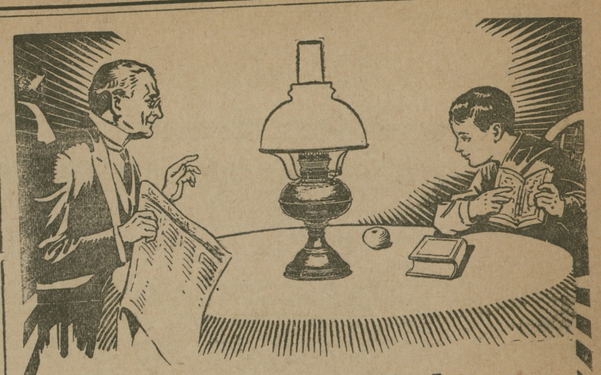

The Best Light On Any Subject

RAYO Lamps give the softest, steadiest light for work or play, for young or old.

Rayo Lamps

No straining of the eyes. A constant comfort to all the family.

Solid brass, nickel-plated. Handsome. Strong. Easy to clean and rewick. Lighted without removing chimney or shade.

At dealers everywhere, or write for descriptive circular.

STANDARD OIL COMPANY
Washington, D. C. Richmond, Va. Norfolk, Va. (New Jersey) BALTIMORE Charlotte, N. C. Charleston, W. Va. Charleston, S. C.

CASTORIA

for Infants and Children.

Castoria is a harmless substitute for Castor Oil, Paregoric, Drops and Soothing Syrups. It is pleasant. It contains neither Opium, Morphine nor other Narcotic substance. It destroys Worms and allays Feverishness. It relieves Constipation, Wind Colic, all Teething Troubles and Diarrhœa. It regulates the Stomach and Bowels, giving healthy and natural sleep. The Children's Panacea—The Mother's Friend.

The Kind You Have Always Bought
Bears the Signature of
Chas. H. Fletcher.
In Use For Over 30 Years.
THE CENTAUR COMPANY, NEW YORK CITY

The Ideal Xmas Gift

Make your family a Christmas present of a telephone. It will be appreciated by all, and will be a source of convenience, comfort and pleasure throughout the entire year.

Place your order now so that it will be installed in time to send your Christmas greetings by telephone.

Call or write our Business Office.

THE CHESAPEAKE AND POTOMAC TELEPHONE COMPANY
R. C. HARRIS, Agent
Tel. 9000 Spring Ave., Chestertown

Cracker-Jack Special

Pant, Hat, Glove and Blanket Sale

At THE PANTS KING

A new cash purchase from one of the leading manufacturers enables us to offer about 100 pairs Men's Pants, most of which even made to sell for at $3.00 and $3.50 for only $2.25
$9.00 Overcoat at $5.95
$6.00 Rain Coat at $3.50
HATS—Embracing the latest styles; among which are the regular $3 Stetson at $1.50
BLANKETS—The largest assortment for man or horse.
GLOVES—For men, women and children.

Come and see for yourself. If I can't save you money don't buy. You know the place.

W. REYBOLD WILSON
"THE PANT'S KING"
Knight's Hall Rock Hall

©Maryland State Archives, msa_sc6000_12_1-0384.jpg