Kent News.

SUBSCRIPTION - - - - - $1.00 PER YEAR

FRED. G. USILTON WM. B. USILTON, JR

WM. B. USILTON'S SONS

PUBLISHERS AND EDITORS

SATURDAY, DECEMBER 13 1913.

Statement of the Ownership, Management, Etc.,

of the KENT NEWS, Chestertown, Md., required by the Act of August 24, 1912.

Editors—Fred. G. Usilton, Wm. B. Usilton, Jr.

Managing Editors—Fred. G. Usilton, Wm. B. Usilton, Jr.

Business Managers—Fred. G. Usilton, Wm. B. Usilton, Jr.

Publishers—Fred. G. Usilton, Wm. B. Usilton, Jr.

Owners—Fred. G. Usilton, Wm. B, Usilton, Jr.

Signed,
FRED. G. USILTON,
Per Wm. B. Usilton's Sons.

Subscribed and sworn to before me this 8th day of Dec., nineteen hundred and thirteen.

[Seal] SAMUEL L. WRIGHT,
Justice of the Peace.

My commission expires first Monday, in May, 1914.

THE Relief Association has in view the worthy object of erecting a Hospital and an Old People's Home in Chestertown they have the sympathy of our people and the Bazaar held this week was an example of the result of co-operation. Let's have more of it.

A COMMENDABLE ACT.

At a meeting of the trustees of the Kent County Almshouse held Tuesday it was decided not to hold any more public dinners. The trustees are Harry T. Rash, president; Thomas J. Donahoe, Louis E. Smith, Geo. L. Bowers, J. Hydie Thompson. This action of the county's servants at the almshouse will have the approval and commendation of all good citizens. It is a step toward economy and toward sobriety, a recognition of an awakened public sentiment as voiced by press and pulpit.

A GREAT NEED

One of the great needs of Kent county is a State road to Rock Hall. We would suggest that a bill be passed at the coming Legislature making it mandatory to appropriate money for this great need, even if a bond issue be necessary. Another important road is the one from Galena to Lambson. Let's get some permanent roads.

CHESTERTOWN AWAKE!

At a meeting of the business men of Chestertown it was decided to *wake up*. As an evidence of the truth of this statement an adv. is placed in the NEWS by the merchants announcing the arrival of Mr. and Mrs. Kris on Tuesday, Dec 23rd. Toys for everybody. See adv. on this page this week and next. Mr. Chas. S. Smith, that hustling retired merchant has charge of the affair. Nuf sed.

We would suggest that the merchants form a permanent association for mutual benefit and for attracting out-of-town people to deal here.

TEN YEARS HENCE.

Here is the way the papers will write up weddings ten years hence: "The bride looked very well in a traveling dress, but all eyes were centered upon the groom. He wore a dark suit that fitted his form perfectly and in his dainty gloved hands he carried a small rose. His curly hair was beautifully done, and a delicate odor of hair oil of the best quality floated down the aisle as he passed. The young people will miss him now that he is married. He is loved by all for his many accomplishments, his tender grace and his winning ways. The bride commands a good salary as a bookkeeper and the groom will miss none of the luxuries to which he has been accustomed. A crowd of pretty men saw him off at the depot."

Watches Given Away

until Christmas with Boys Clothes, Hats, Shoes and Furnishings; genuine guaranteed time-keeping Watch with Chain given with every $5 and $10 Cash Sale of Boys' goods in Short Pants, sizes 3 to 17 years.

Boys' Suits, $2.50 to $12.
Boys' Reefers, $2.50 to $10
Boys' Overcoats, $4 to $15.
Boys' Sweaters, $1 to $5.
Boys' Gloves, 25c to $1.50.
Boys' Underwear, 50c to $1
Boys' Ties, 25c to $1.50.
Boys' Caps, 25c to $1.50.
Boys' Shoes, $1.50, $3.50.
Boys' Rubbers, 65c to $1.
Rubber Boots, $2.50 to $4.

everything they wear is here, big stock, newest and best styles, prices right.

House Coats and Bath Robes

New styles, and big bargains; an Importer's samples at about ½ price among them.

$3.50 to $15.00

A great stock of Suits, Overcoats, Hats, Shoes and all kinds of Furnishings for Men and Boys, Young Men and Little Boys, every size and for every age.

Mullin's Big Home Store
WILMINGTON.

A. W. CARMINE, headquarters for toys and fancy glassware.

ROCK HALL NOTES.

At their last meeting the P. O. S. of A. Camp No. 37 after routine business was disposed of had a highly entertaining social feature consisting of an apple-biting and pie-eating contest. The apples were suspended from a line, the one succeeding in biting an apple was entitled to all on the line. Marvin Rodney won. The pies were placed on a pedestal and A. A. Toulson and Ryan, Sr. were scheduled for the contest, but Ryan's alimentary functions would not permit him to engage in the contest. W. G. Davis volunteered as a substitute. Toulson won in a jiffy, he consumed his pie and was snapping at the pedestal before Davis got away with bites of his pie. All the contestants had their hands secured behind them. A large number were present and the laughter was side-splitting.

Our worthy postmaster J. W. Downey moved his office fixtures into his handsome new building adjoining Dr. Schwatka's residence on Saturday and Charley Smith was the first to deliver mail therein. He is exceeding proud of the honor and the postmaster expressed the hope that the incident presaged good luck to him.

The oyster industry still grows worse. A number of our buy boats have been tied up in the city with their cargoes. Not an offer has been made them and the worst is not yet it appears

We have nearly had a water famine in Rock Hall, but our friend Will Clayton served all who came from his well.

PUBLIC SALE

—OF—

60 Head Cattle

INCLUDING

20 Head of Heifers, 10 Full Blood Jersey Milch Cows, 10 Full Blood Jersey Heifers, 20 Cows Fresh in January.

Will be sold at Melitota on

Tuesday, December 16, 1913

At 10 O'clock A. M.

TERMS—Credit of 7 months on approval note.

S. GROLLMAN.

J. T. JESTER, Auctioneer. d6-ts

Public Sale of Personalty

The undersigned will sell on the Collins or Barkman farm in Morgnec on

MONDAY, December 22, 1913

at 10.30 A. M. the following Personalty:

4 Head Horses, 1 Colt
2 COWS and 1 Heifer
1 SOW AND PIGS

Farming Implements:

One Farm Wagon, Horse, Cart and Harness, 1 Binder, 1 Mower, Hay Rake, Riding Cultivator, 1 2-horse Plow, 1 2-horse Plow, 1 1-horse Plow, Spring Harrow, Rake, 2 No Top Buggies, Disc Harrow, Corn Sheller, Set Horse Clipping Machines, Corn Cutter and lot of other articles found on a farm.

Also a DOUBLE HEATER COAL STOVE.

TERMS—Sums of $10.00 and under, cash; over that a credit of 9 monts on note with approved security.

GRACE M. CARTER, AGENT.

J. T. JESTER, Auct. d13 ts

Public Service Commission of Maryland.

ORDER NO. 1516.

In the matter of the Application of The Chesapeake and Potomac Telephone Company of Baltimore City for an Order Permitting and Approving the Exercise of its Franchise Granted by the Town Commissioners of Galena, Kent County, Maryland, by Ordinance passed on November 7th, 1913.

Before the Public Service Commission of Maryland.

CASE NO. 691.

The above mentioned petition having been received and filed, it is this 6th day of December, 1913, by the Public Service Commission of Maryland,

ORDERED, That the same be, and it is hereby set for hearing at the office of the Commission, Baltimore, Maryland, on Thursday, December 18th, 1913, at 10 o'clock A. M.;

PROVIDED: The applicant cause a copy of this Order to be published in some newspaper published in Kent County, Maryland, at least one time before the said 18th day of December, 1913.

True Copy—Test:

B. F. FENDALL,
Secretary.

d13-

TURNER & SON

BETTERTON, - - MARYLAND

LUMBER, COAL and BUILDING MATERIALS OF ALL KINDS

TURNER & SON

BETTERTON, - - MARYLAND

FOR RENT.

THE KENT HOUSE now occupied by Mr. Wm. T. Hicks. Possession given Jan. 1, 1914.

o18 THOMAS W. ELIASON.

FOR SALE AT A BARGAIN.

FLOUR MILL AND PROPERTY. For information, write or call,

OTTO WEIDLER,
R. D. No. 2, Worton, Md.,
Still Pond Creek Mill.

Graphic Story of Ex-Gov. Patterson, of Tennessee

I have seen the trail of liquor in the criminal courts where I have prosecuted crime. I know and have been a participant in its paralyzing and corroding influence in the social life and public life of our national capital. As the Governor of Tennessee, I have seen it a veritable and raging center of storm around which gathered its defenders and assailants, and from which sprang divisions in parties, disputes in families and dissensions in churches.

Going through life, I have seen it drag down many of the associates of my boyhood, blasting their hopes and consigning them to untimely graves. I have seen its forked lightning strike my firstborn—the child of my young manhood, and I have borne with him the suffering and tried to help him in his brave but sometimes melancholy struggle for redemption. At last I have felt its foul and stealthy blow as it turned upon me in its deadly and shaming wrath—upon me, who had pleaded before the people for its very existence. Men have called me strong; and while I could see its harm in others, I thought myself immune, as thousands before my time have thought and suffered for the thought.

All this I knew and felt without a revelation of the deep pathos and meaning of it all. I needed help, for I was groping and my feet were stumbling in the dark. Deep in humiliation, tortured and condemned in my own esteem, which is the severest penalty a man may inflict upon himself, I thought of the oft-repeated phrases about personal liberty, of the power of the human will to resist temptation, with which I had beguiled myself, and I found them as unsubstantial as the fabric of a dream.

When logic failed and reason gave no answer, I cast aside all pride of opinion, all thought of what the world might say or think, and went to the throne of Almighty God. There, on bended knees, I asked for light and strength and they came. The curtains of the night parted, and the way was clear. I arose a changed man. An invisible hand has led me on to where the vision is unobscured, and the purposes of life stand revealed. From a critic of others, I looked within. From an accuser, I became a servant in my own house to set it in order. From a vague believer in the guidance of Divine power, I have become a convert to its infinite truth. From an unhappy and dissatisfied man—out of tune with the harmony of life and religion, I have become happy and content, firmly anchored in faith, and ready to testify from my own experience to the miraculous power of God to cleanse the souls of men.

Out of this has come the profound conviction that on the question with which I had to deal in my public career, all my arguments and all my conclusions, so far as they excused or justified the moral right or policy of the state to legalize the sale of liquor, and thereby give sanction to its ravages on society, were only the empty and hopeless statements of propositions which had no verity or application to a thing wholly and essentially evil, and concerning which no principle of right or order or liberty should ever be evoked for its existence.

OLD KRISS

In Chestertown

THE MERCHANTS ASSOCIATION of Chestertown have arranged with Mr. and Mrs. Kriss and their family to arrive in Chestertown,

Tuesday, Dec. 23rd

By the Morning Train

They will bring with them Candies, Oranges, Nuts and Toys, and will carefully distribute

1500 Presents to the Little Folks

No little tot need stay away for fear of getting hurt, as all precautions will be used.

Watch for big adv. next week.

FOR SALE.

Pure Bred Mammoth Bronze TURKEYS. Also 30 fine SHOTES. Apply Perkins Hill farm.

S. C. SKINNER,
n22-4t* Kennedyville, Md.

TO THE PUBLIC.

Having taken the agency for the ELITE LAUNDRY CO., I kindly ask a share of your patronage. I will see that all claims are promptly adjusted. All Laundry work must be in by Saturday night from the country people and must be paid for on delivery. Gentlemen can also get their shoes polished in our shining parlor next to Rote's Jewelry Store.

n15-4t W. A. PRINCE.

FOR SALE.

A HOUSE with 5 rooms, ¼ acre of ground in Rock Hall on road leading to Steamboat wharf. Reasonable terms.

n22 2m JOS. D. HYNSON.

FREEDOM FROM RHEUMATISM

Don't ruin your stomach and put your body in an unhealthy, morbid condition by swallowing harsh drugs. WHY treat your stomach when the pain is in your bones and joints and muscles? The way to relieve rheumatism is to use a remedy that will go straight to the spot—that will act directly on the affected parts.

USE OUR WONDERFUL MAGNETO RHEUMATIC SALVE—it is made from the favorite prescription of a famous physician in Russia. There is nothing like it for Rheumatism, Gout, Lumbago or Sprains. We guarantee it, or your money back—if not satisfied! A jar of Magneto Salve, containing 20 applications (6 applications are often sufficient) sent postpaid, to readers of this paper, for a limited time, for 25c. (Regular price—50 cents.)

RHEUMATIC SALVE CO., 1527 W. Baltimore St., Balto., Md.

Kent News $1 Per Year

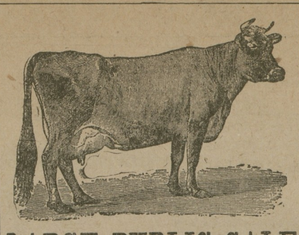

LARGE PUBLIC SALE

—OF—

175 HEAD CATTLE

I will sell at my Stables in Galena, Md.,

Tuesday, December 16th, 1913

Beginning promptly at 10.30 A. M. sharp, rain or shine, the following stock described below, consisting of

60 Holstein Heifers

nicely marked and from the very best dairies in York State, from 6 months to 3 years old, Heifers been tested by veterinarians.

40 Fresh Cows and Springers

part of them are Holstein and Guernsey, good as can be bought.

25 Head of Cattle

of all descriptions.

25 SHOATS

20 or 25 Head Horses and Mules

most of them are good and sound.

Two Nice Black Horses

suitable for hearse team, 6 and 7 years old.

Will guarantee everything to be as represented Will sell any thing or any kind of stock for you at this sale on commission.

You cannot afford to miss this sale if you want cattle.

TERMS CASH.

Will sell rain or shine.

S. G. CALDWELL, Owner.

P. S.—Will meet all trains at Lambson's Station.

Will sell Cattle first, beginning at 10.30 a. m. sharp, and will sell Horses about 2 p. m.

W W W

EVERY HUMAN BEING LOVES ARING WITH GEMS.

All women and most men love the radiance and richness and glowing colors of a handsome set ring.

A beautiful gold gem-set ring glorifies and makes dressy the plainest of clothing, and is an investment which pays for itself over and over again in the respect and standing it commands for its wearer.

I sell W. W. W. GUARANTEED RINGS, "in which the stones do stay." I sell them because I know they are the best rings made.

W. W. W. RINGS are reasonably priced—$2 up.

Our Xmas line will soon be complete. Call and see it

J. S. KREEGER

Jeweler and Optician

Phone 53-2 Chestertown.

DON'T WAIT

Order your Incubators, Brooders, and Baby Chicks NOW. Delivered any time. You are welcome to visit my yard and inspect my B. R. Chickens.

OWEN C. SMITH, AGT.,
Cypress Incubators,
Chestertown, Md.

FOR SALE.

SOW WITH 8 PIGS, SOW WITH 2 PIGS, also other hogs near Chestertown.

n15 3t J. W. RUSSELL.

IF YOU CAN'T BUY IT AT HOME

BUY IT IN WILMINGTON

Old Kriss

—AT—

Vansant & Newsome's

HAVE a peek in our windows and see the good things for Christmas the "Old Fellow" has for you. Let him help you answer that troublesome question, "WHAT SHALL I GIVE FOR CHRISTMAS?" Here are a few of the answers:

Neckwear of Quality

Velvet 4in-Hands, 25c and 50c, in Christmas Boxes. 5 votes for one on every tie.

Gloves, Silk Hose, Suspenders, Garters, Handkerchiefs, silk, linen and cambric, plain and initial, all nicely boxed. Five votes for 1 on piano with every article.

Blanket Bath Robes

The designs are new and the color combinations bright and artistically blended. All sizes. Prices $3.50 to $7.50 Slippers to match. 10,000 votes on piano with every robe.

Flannelette Pajamas and Night Robes. Price $1 to $1.50. 5,000 votes on piano with every garment.

Sweaters

for the whole family, with and without the roll collar; black, blue, oxford, white and maroon. Price $1 to $6. 5,000 votes on piano with every sweater.

Rain Coats

for Men and Boys, $3.75 to $10. 5,000 votes on piano with every coat.

Guaranteed Socks

6 pairs guaranteed to wear six months without darning—six new pairs *free* if they don't. 75c per box. 500 votes on piano with every box.

5,000 votes on piano with every pair WOMEN'S SHOES from $2.00 up.

VANSANT & NEWSOME

Progressive Head-to-Foot Outfitters

CHESTERTOWN, - - MARYLAND

W. S. & A. M. CULP

BUILDING CONTRACTORS

We are just unloading a large cargo of Lumber from the South.

More to follow.
Get our prices.
Deal at home.

W. S. & A. M. CULP
BUILDING CONTRACTORS
CHESTERTOWN, - MARYLAND

FOR RENT OR SALE.

HOUSE, LOT AND GARDEN, Stable, Meat House, Chicken House, at Locust Grove, all in first-class order, and a good well of water under porch. For sale or for rent and can give possession at once.

Apply to W. J. RUTTER,
or H. M. RUTTER,
nov8 3t Locust Grove, Md

FOR SALE OR EXCHANGE.

HIGH GRADE PIANO for sale on easy terms or will exchange for a building lot, small house and lot, or small farm.

FARMS WANTED—We can sell your farm. We have several buyers for cheap farms, town properties, building lot propositions and timber lands. If you want to sell list with us, write or call for terms and description blanks. If you want to buy anywhere in the U. S. we can find you what you want. Our list will be sent upon request.

TRUITT REALTY CO.,
1sep27-y Salisbury, Md.

MRS EDNA FITZPATRICK'S

"SMART SHOP" at Galena

Up-To-Date, Stylish Hats

for Children, Misses and Women.

Prices ranging from $2.00 to $7.00. A splendid assortment from which to choose.

Also a nice display of GOODS FOR XMAS Come and see. 11*

The Joy of Giving

The good book says: "'Tis more blessed to give than to receive." But the degree satisfaction received from giving is enhanced or lessened by the appropriateness of the gift. make your Christmas presents fit the occasion. Note the suggestions below. Every article listed there is practically adapted to the Yuletide season. The prices are low enough to fit the most modest purse.

Xmas Gift Suggestions

For Him:		For Her	
SCARF PINS	CAMIO RINGS	TOILET SETS	UMBRELLAS
WATCH FOBS	FOUNTAIN PENS	VANITY SETS	WRIST WATCHES
WATCH CHAINS	CUFF LINKS	LAVALIERS	SILVER CARD CASES
WATCH CHARMS	UMBRELLAS	BRACELETS	GOLD STUDS

A South Bend, Elgin or Waltham Watches Makes an Ideal Christmas Present

No Christmas present is more appreciated than a Watch. Every time the recipient looks at it the memory of the giver will be flashed before him. These Watches are a marvel in accuracy. In planning your gifts include at least one of these watches. Come in and let us help you pick out desirable modest-priced Christmas presents. We think that you will find our advice helpful.

Rote's Jewelry Store *Headquarters for Xmas Goods* Chestertown, Md.

©Maryland State Archives, msa_sc6000_12_1-0385.jpg