INSURANCE STATEMENTS.

STATEMENT of the German Alliance Insurance Company of New York to December 31, 1913.
Capital $400,000
Total Admitted Assets 1,846 013
Total Liabilities 595,546
Surplus 850,474

STATEMENT of the Home Insurance Company of New York to December 31, 1913.
Capital $6,000,000
Total Admitted Assets 33,139,916
Total Liabilities 23,066,896
Surplus 10,073,020

STATEMENT of the German American Insurance Company of New York to December 31, 1913.
Capital $2,000,000
Total Admitted Assets 21,724,918
Total Liabilities 10,479,062
Surplus 9,245,856

STATEMENT of the Franklin Fire Insurance Company of Philadelphia, Pa., to December 31, 1913.
Capital $500,000
Total Admitted Assets 3,245,736
Total Liabilities 2,196,763
Surplus 508,973

STATEMENT of the Fire Association Insurance Company of Philadelphia, Pa., to December 31, 1913.
Capital $750,000
Total Admitted Assets 9,154,808
Total Liabilities 5,845,483
Surplus 2,558,865

STATEMENT of the Dixie Fire Insurance Company of Greensboro, N. C., to December 31, 1913.
Capital $500,000
Total Admitted Liabilities 1,071,241
Total Liabilities 383,368
Surplus 184,873

STATEMENT of the Connecticut Fire Insurance Company of Hartford, Conn., to December 31, 1913.
Capital $1,000,000
Total Admitted Assets 6,761,549
Total Liabilities 4,439,140
Surplus 1,322,409

STATEMENT of the Commonwealth Insurance Company of New York to December 31, 1913.
Capital $500,000
Total Admitted Assets 2,633,267
Total Liabilities 948,487
Surplus 1,184 780

STATEMENT of the American Insurance Company of Newark, N. J., to December 31, 1913.
Capital $1,000,000
Total Admitted Assets 10,004,903
Total Liabilities 5,752,044
Surplus 3,252,859

STATEMENT of the Insurance Company of North America, Philadelphia, Pa., to December 31, 1913.
Capital $4,000,000
Total Admitted Assets 17,880,122
Total Liabilities 9,880,122
Surplus 4,000,000

STATEMENT of the Insurance Company of State of Pennsylvania, Philadelphia, Pa., to December 31, 1913.
Capital $1,000,000
Total Admitted Assets 4,006,653
Total Liabilities 2,658,879
Surplus 347,774

STATEMENT of the Hanover Fire Insurance Company of New York to December 31, 1913.
Capital $1,000,000
Total Admitted Assets $1,743,283
Total Liabilities 3,001,928
Surplus 741,305

STATEMENT of the Orient Insurance Company of Hartford, Conn., to Dec. 31, 1913
Capital $1,000,000
Total Admitted Arsets 3,487,488
Total Liabilities 1,626,078
Surplus 861,478

STATEMENT of the Pennsylvania Fire Insurance Company of Philadelphia, Pa., to December 31, 1913.
Capital $750,000
Total Admitted Assets 3,002,962
Total Liabilities 4,026,909
Surplus 2,326,053

STATEMENT of the People's National Insurance Company of Wilmington, Del., to December 31, 1913.
Capital $1,000,000
Total Admitted Assets 1,870,816
Total Liabilities 640,652
Surplus 230,134

STATEMENT of the Phoenix Insurance Company of Hartford. Conn., to Dec. 31, 1913.
Capital $3,000,000
Total Admitted Assets 14,568,056
Total Liabilities 6,407 140
Surplus 5,160,915

STATEMENT of the Springfield, F & M Insurance Company of Springfield, Mass., to December 31, 1913.
Capital $2,500,000
Potal Admitted Assets 10,948,403
Total Liabilities 6,112,259
Surplus 2,331,374

STATEMENT of the St. Paul F. & M. Insurance Company of St. Paul, Minn., to Dec. 31, 1913.
Capital $500,000
Total Admitted Assets 9,464,889
Total Liabilities 5,750,924
Surplus 3,213,966

STATEMENT of the Westchester Fire Insurance Company of New York to Dec. 31, 1913.
Capital $300 000
Total Admitted Assets 5,218 654
Total Liabilities 3,639,882
Surplus $1,278,772

STATEMENT of the National Union Fire Insurance Company of Pittsburgh, Pa., to Dec. 31, 1913.
Capital $1 000,000
Total Admitted Assets 4,683,605
Total Liabilities 3,274,848
Surplus 408,750

STATEMENT of the National Ben Franklin Fire Insurance Company of Pittsburgh, Pa., to December 31, 1913.
Capital $1,000,000
Total Admitted Assets 3,349,930
Total Liabilities 1,815,147
Surplus 532,383

STATEMENT of the Petersburg Savings and Insurance Company of Petersburgh, Va., to December 31, 1913.
Capital $200,000
Total Admitted Assets 3,286,800
Total Liabilities 2,394,199
Surplus 692,602

STATEMENT of the Granite State Fire Insurance Company of Portsmoth, N. H., to December 31, 1913.
Capital $200,000
Total Admitted Assets 1,198,826
Total Liabilities 661,437
Surplus 337,389

STATEMENT of the Sterling Fire Insurance Company of Indianapolis, Ind., to December 31, 1913.
Capital $850,000
Total Admitted Assets 1,607,020
Total Liabilities 365,728
Surplus 391,292

STATEMENT of the Firemen's Insurance Company of Newark, N. J., to December 31, 1913.
Capital $1,000,000
Total Admitted Assets 6,899,210
Total Liabilities 3,119,172
Surplus 2,720,038

STATEMENT of the Subscribers at United States Lloyd Insurance Company of New York to December 31, 1913.
Capital $100,000 00
Total Admitted Atsets 1,242,171 82
Total Liabilities 751,149 39
Surplus 385,022 43

STATEMENT of the London Assurance Corporation of London, Eng., to Dec. 31, 1913.
Total Admitted Assets $3,814,583
Total Liabilities 2,677,662
Surplus 1,136,721

STATEMENT of the Norwich Union Fire Insurance Society of Norwich, Eng., to December 31, 1913.
Total Admitted Assets $3,013,723
Total Liabilities 1,836,842
Surplus 1,176,882

STATEMENT of the North British & Mercantile Insurance Company of London, Eng., to December 31, 1913.
Total Admitted Assets $8,787,206
Total Liabilities 5,406,991
Surplus 3,380,216

STATEMENT of the Northern Assurance Company of London, England, to December 31, 2913.
Total Admitted Assets $5,137,850
Total Liabilities 3,042,096
Surplus 2,095,854

STATEMENT of the Phenix Assurance Company of London, Eng., to December 31, 1913.
Total Admitted Assets $3,890,966
Total Liabilities 2,402,492
Surplus 1,488,474

STATEMENT of the Royal Insurance Company of Liverpool, England, to December 31, 1913.
Total Admitted Assets $12,899 363
Total Liabilities 9,292,120
Surplus 3,247,183

STATEMENT of the Royal Exchange Assurance Company of London, Eng., to December 31, 1913.
Total Admitted Assets $2,887,996
Total Liabilities 1,841,479
Surplus 1,046,517

STATEMENT of the American Surety Insurance Company of New York, to December 31, 1913.
Capital $5,000,000
Total Admitted Assets 8 871,339
Total Liabilities 2,764,623
Surplus 1,106,716

STATEMENT of the National Suretv Insurance Company of New York, to December 31, 1913.
Capital $2,000,000
Total Admitted Assets 7,158,984
Total Liabilities 3,658,984
Surplus 1,500,000

STATEMENT of the Royal Indemnity Company of New York, to December 31, 1913.
Capital $1,000,000
Total Admitted Assets 3,514,125
Total Liabilities 2,095,605
Surplus 418,521

STATEMENT of the United States Casualty Company of New York, to December 31, 1913.
Capital ..... $ 500,000
Total Admitted Assets 2,668,088
Total Liabilities 1,468,088
Surplus 700,000

STATEMENT of the Continental Casualty Company of Hammond, Ind., to December 31, 1913.
Capital ..... $ 300,000
Total Admitted Assets 2 005,725
Total Liabilities 1,242,460
Surplus 463,265

STATEMENT of the Illinois Surety Insurance Company of Chicago, Ill., to December 31, 1913.
Capital $500,000.00
Total Admitted Assets: 896,217.09
Total Liabilities 337,618.86
Surplus 58,598.23

STATEMENT of the Equitable Surety Company of St. Louis, Mo., to December 31, 1913.
Capital ..... $ 500,000
Total Admitted Assets 1,411,315
Total Liabilities ..... 508'351
Surplus 402,964

S. SCOTT BECK, Agent, Chestertown, Md.

STATEMENT of the Equitable Life Assurance Society of New York, to December 31, 1913.
Capital ..... $ 100,000
Total Admitted Assets 525,345,619
Total Liabilities 440,976,876
Surplus 84,368,743

STATEMENT of the John Hancock Mutual Life Insurance Company of Boston, Mass., to December 31, 1913.
Total Admitted Assets $102 157,404.33
Total Liabilities 97,106,602.28
Surplus 5,650,802.05

STATEMENT of the Metropolitan Life Insurance Company of New York, to Decembre 31, 1913.
Capiial ..... $ 2,000,000.00
Total Admitted Assets 447,829,229.16
Total Liabilities 412,244,327,51
Surplus 35,584,901,65

STATEMENT of the Mutual Benefit Life Insurance Company of Newark. N. J., to December 31, 1913.
Total Admitted Assets $167,864,567.93
Total Liabilities 160,755,859.46
Surplus 7,108,708.47

STATEMENT of the Prudential Insurance Company of America, Newark, N. J., to December 31, 1913.
Capital ..... $ 3,000 000.00
Total Admitted Assets 322,769,320.15
Total Liabilities 297,171,254.28
Surplus 23,598,065 87

STATEMENT of the National Insurance Company of Montpelier, Vt., to December 31, 1913.
Total Admitted Assets $56,941,984.07
Total Liabilities 56,187,058.45
Surplus 2,754,925.62

STATEMENT of the Aetna Life Insurance Compaay of Hartford, Conn., to December 31, 1913.
Capital ..... $ 4,000,000.00
Total Admitted Assett 113,956,997.45
Total Liabilities 100 931,370.42
Surplus 13,025,627.03

J. WM. CLARK. Agent, Still Pond. Md.

SPECIALS THIS WEEK!

Fords, $190
Overlands, $200
Hupmobiles, $275
Buicks, $275
Cadillacs, $300
E. M. F.'s, $240

All equipped and up to-date, are the above cars. We are the largest dealers in slightly-used Cars in the world. If you want an auto and want to save money, consult and see us. We have about 600 cars, all makes and styles. We also have a big line of

Delivery Wagons & Trucks, $200

up. Write at once for our New Price List and Bulletin. It's free. Or. better still, pay us a visit.

Roman Auto Co. Inc.
World's Largest Dealers
249 N. BROAD ST., PHILA., PA.
Open Sundays, 10 to 2
Agents wanted in your section. Write us at once.

L. W. WICKES, ATTORNEY.

Ratification Nisi.

John P. Nicholson, Trustee,
versus
C. Romie Skirven.

In the Circuit Court for Kent County in Equity. No 1860.

ORDERED, this 27th day of March, 1914, by the Circuit Court for Kent county in Equity, that the Auditors Account and Report, stated and reported by Wm. W. Beck, Special Auditor, in the above entitled cause, be Ratified and Confirmed, unless cause to the contrary thereof be shown on or before the 20th day of April next: provided, a copy of this Order be inserted in some newspaper printed and published in Kent county, once in each of two successive weeks before the 13th day of April next.

JAMES T. DIXON, Clerk.
True Copy—Test:
JAMES T. DIXON, Clerk.
Marhc 28'1914—2t.

Grain Privileges

MONEY IN WHEAT

Puts and calls are the safest and surest method of trading in wheat, corn or oats Because your loss is absolutely limited to the amount bought. No further risk.

Positively the most profitable way of trading.

Open an account. You can buy 10 puts or 10 calls on 10,000 bushels of grain for $10, or you can buy both for $20, or as many more as you wish. An advance or deciine of 1 cent gives you the chance to take $100 profit. A movement of 5 cents $500 profit.

Write for full particulars,

R. W. NEUMANN
New First National Bank Building
m28tf Columbus, Ohio.

Wm. Pepper Constable

Attorney-At-Law

700-706 Maryland Trust Building

Baltimore, Maryland,

—AND—

n10-tf Elkton, Maryland

Baron Rector

Registered in Rule I

By Baron Posey out of Dolly Director. This gives us the Baron Wilkes and Director cross, which has produced the world's champion three-year-old, Colorado E, 2.04½; Lord Dewey, 2.03¾; Directum, 2.05¼ (world's champion two-year-old for 14 years); Nathan Straus, 2.03¾; Direct, 2.05¾; and many others in the 2.10 list.

Such blood was never offered at $15.00 to insure. He is limited to 15 mares.

Will make the season at Radcliffe Park.

ULIE SMITH, SUPT.
Owned by W. T. BRAMBLE. mar28-2m

BRACE SIDE SPORTSMAN.

Imported and bred by the celebrated hackney Shanmuliagh 427 : 7275, Great son of Erin, will make the season in Kent beginning March 20th.

TERMS—$15 apiece for 4 mares ; 2 for $17½ apiece and single mare $20.

For further information apply to

R. A. KENNEDY,
m21-2t Kennedyville, Md.

"STAR BINGEN"

Standard and Registered No. 50801
Sired by Bingen, 2.06¼;
dam, Starlight, 2.15¾.

The most fashionably bred trotting stallion in Maryland, will make the stud season in Kent and Queen Annes counties.

Stand at Radcliffe Park, Chestertown, also will send out to a few mares upon request.

After the stud season Star Bingen will be trained and given a mark. Lost fail without any preparation he trotted a half in 1.10.

TERMS—$20 to insure mare with foal, $10 by season. If bred by season, money due at time of service.

For further information, apply to

WM. H. McKEE, Owner.
m21 Chestertown, Md.

PERCHERONS

ELDORADO { (No. 72586) 1650 lbs. Black.
COSA { (No. 42290) 1,750 lbs. Chestnut Bay.

These fine Percheron Stallions' services will be offered the farmers of Kent this season, beginning March 20th. We solicit inquiries and would be much pleased to send them to be looked over. Better still, come to the place and see them perform their work to manure spreader, log wagon, etc., and be convinced that they are the proper horses for spring farm and draft horses.

$20.00 to insure a colt.

Mares with dead foal will be given return privilege. For particulars

Phone 305—31, A. E. NICHOLSON, Regarding Eldorado, Worton, Md
Phone 247—2, LEWIN U. SKIRVEN, Regarding Cosa, Chestertown, Md.
mr14-8t

Fire - Windstorms

The recent fires and severe windstorms in this State on March 1st and 2nd have fully demonstrated the necessity for protection by insurance.

THE HOME INSURANCE COMPANY, NEW YORK, ASSETS over $33,000,000.00, issues a combination Policy which will protect you against FIRE and WINDSTORM under ONE CONTRACT, at a slightly increased rate over the fire premium.

A SEPARATE WINDSTORM POLICY CAN BE SECURED IF DESIRED.

MAKE APPLICATION AT ONCE FOR SUCH PROTECTION TO THE COMPANY'S NEAREST AGENT IN YOUR COUNTY, or address

The Home Insurance Co.,
NEW YORK,
Home Insurance Co Bldg.,
BALTIMORE, MD.

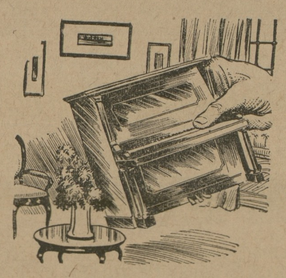

Let me put one of these USED PIANOS in your home

Hamilton Piano was $375, now $295
Ernest Piano was $265, now $240
Ernest Piano was $265, now $220
Arion Piano was $350, now $90
Cecilton Piano Player $95

Will sell on easy terms. Old instruments taken in exchange. Write for catalog.

Newnam's Music Store

PHONE 224
Chestertown, - Maryland

Dr. H. C. Hughes
DENTIST
Office in "Old Transcript Building," Chestertown, Md., where he can be found daily.

Money to Loan in Sums to Suit
S. SCOTT BECK, Attorney-at-Law,
1j-y Chestertown, Md.

Dr. H. W. Nicholson
EYE, NOSE AND THROAT
Madison and Howard Sts.,
1j-y Baltimore, Md.

Dr. Merritt Brice
MILLINGTON, MD.
Will practice in Millington section and will make obstetrics a specialty. feb13

THE HUNDRED DOLLAR COW

The Still Pond Farmers Club Hold Interesting Meeting at Kennedyville March 26th.

The Still Pond Farmers Club was entertained March 26th by Mr. Tilghman Shafer. His address on "The Hundred Dollar Cow" was one of the best ever heard by the Club. He was inclined to think the price of milk did not justify the present inflated price of cows. When the creameries are driven out of business and the price of milk goes back to normal, the price of cows will come down in proportion. The 15 cent cut just made at the milk station will probably be followed by other cuts in the price. A creamery must demand as high a standard for milk as the milk station in order to get first-class butter, especially in regard to garlic and grass. In view of the government appropriation to prevent hog cholera, he believes the profits from the milk sold at a creamery and from hogs will be greater in the long run. The milk buyers have an understanding with each other and one will not encroach on another's territory.

Mr. John N. Bennett opened the discussion on "How can farming be made a profitable business." He considered the experiences of a boy on a farm a most valuable asset, though often accompanied by many hardships. Every man should farm along the line that he can individually do the best and he must decide that for himself. He took cows for his principal crop and corn and tomatoes to complete the relation. He advised growing your own feed as near as possible, and always be on hand when work starts in the morning and when it is finished at night. Mr. S. G. Roseberry said that close attention is his secret of success. Mr. E. B. Pennington said a condensery would be a valuable addition to the community and would make some competition in milk buying. Mr. Shafer was named as a committee to get information on that point. Mr. Hebron was not enthusiastic over the milk business. He had stopped that business when his last son left home, as he found it very difficult to be in both the ministry and the milk business. Milk now is not considered good if it contains over 50,000,000 bacteria, and the sanitary requirements will be greater in the future. He lets the calves do the milking and sells them. Mr. Cornelius said farming could be made a profitable business if as many as fifteen farmers who grow the same crops would organize and buy and sell as one man. Any merchant would give practically wholesale prices on large orders. This method has already been proved a success in other communities. Mr. Harris thought better book-keeping very essential for better profits, as each farmer could then specialize on his best paying crops and drop the ones that do not pay a satisfactory profit.

A resolution was passed opposing the "literacy test" for immigrants, as it would keep out many immigrants who would be willing to work on the farms.

The next meeting will be held at the home of Capt. Daniel Hill on Thursday, April 30th.

Hicks' Forecasts For April.

A regular storm period covers the first week in April, having its centre on Friday the 3rd. During the 1st and 2nd, marked change to warmer will appear in western regions, winds will change to easterly and southerly, the barometer will begin falling, and by the 3rd, cloudiness will ensue, and areas of wind, thunder and rain will take up their march from west to east. By the 4th and 5th these areas of storm and precipitation will have reached the central valleys of the Missouri and Missis sippi river, followed on western flanks by clearing and much cooler weather. By the 5th to 7th, storm areas will reach the Atlantic coast regions, with cooler, clearing weather following into those regions immediately behind the storms.

A reactionary storm period is central from the 8th to the 11th. Storm conditions will show sudden developments —much warmer, south winds and low barometer, merging into electrical storms with rain, hail and wind very probable in western sections as early as the 8th. On that date the Moon is on the celestral equator, approaching perigee and full Moon on the 10th. Warm "weather-breeding" days with fair weather and falling barometer, go before the storm areas, with rising barometer and clearing, cooler weather following behind the storms.

A regular storm period extends from the 13th to the 17th. With the exception of the expiring influence of Earth's vernal equinox, blended with the subsiding Jupiter period, there are few disturbing causes bearing on this, and the remaining periods in April. This period will come to its crisis on and touching the 14th, 15th and 16th. Look first for the change to warmer, followed by cloudiness. falling barometer and rain, winding up with rising barometer, west wind and cool clearing weather. April showers, mixed with scattering hail storms, will visit many sections as these disturbances push their way, during the days named, from west to east across the country.

A reactionary storm period falls centrally on the 20th, 21st and 22nd. On and touching these days look for a marked return of storm conditions—much warmer, south winds decided fall of the barometer and storms of thunder and rain. On and touching the 22nd, severe thunder gusts and violent, local hail storms will be very natural.

A regular storm period extends over the last week in April, having its center on the 26th. The Mercury period also blends with this regular Vulcan period, thus adding to the probabilities of worse than ordinary April showers at this time. The Moon's conjunction with Earth and Sun, which is the new Moon, falls on the 25th, with Moon traveling to its north declination.

THE Board of Directors of the Philadelphia, Baltimore & Washington R. R. Company, at a meeting today, approved the appointment of Mr. Elisha Lee as General Superintendent, effective April 1st, to succeed Mr. E. F. Brooks, who will retire from active services on that date under the pension rules of the Company.

Mr. Lee is an Assistant to the General Manager of the Pennsylvania Railroad Lines East of Pittsburgh and Erie. He was born in Chicago, Ill., September 24, 1870, and is a graduate of the Massachusetts Institute of Technology, class of 1892.

Mr. Lee entered the service of the Pennsylvania Railroad in November, 1892, as rodman in the office of the Division Engineer of the Tyrone Division. From August 1895, to October 1897, he was on leave of absence attending to personal affairs. He was appointed Assistant Supervisor in April, 1899, and served in that capacity on various divisions until April, 1901, when he was appointed Supervisor.

Children Cry
FOR FLETCHER'S
CASTORIA

Wood's Productive

Seed Corns.

We offer all the best prize-winning and profit-making varieties:

Casey's Pure-bred,
Bigg's Seven-eared,
Collier's Excelsior,
Boone County,
Gold Standard, etc.

Descriptions and information in

Wood's 1914 Descriptive Catalog

You should surely read it before deciding what to plant for best results.

Wood's Ensilage Corns

are the largest yielding fodder varieties in cultivation. Wood's Catalog tells all about them, and all other

Farm and Garden Seeds.

Catalog mailed free. Write for it.

T. W. WOOD & SONS,
Seedsmen, - Richmond, Va.

Dr. Hall's Sexual KNOWLEDGE
By Dr. Winfield Scott Hall
Head of Physiology
N. W. Univ. Medical School
Authority on Sex Matters.

New Book All Need to Read
Illustrated; 320 pages
ONLY $1.10 postpaid

Plain Truths of Sex Life every person needs to know; Safety in marriage relation; Dangers of sexual abuses, "social evil," venereal diseases, caused by sexual ignorance; "fakes" on sexual weakness; secrets of sexual strength.

SEX FACTS ALL NEED KNOW
Sexual Activity Greatest Force in Nature; efficiency is storing and utilizing sexual power; sexual diseases and abuses dissipate vital force; vitality, virility, vigor, source of all power; Sexual and maternal instincts of woman; Sexual impulse and sexual nature of man; Sexual understanding preventive of divorce; Sexual ignorance cause of double moral standard; Sexual Harmony Secret of Marital Happiness; sexual endowment, sexual attraction, sexual selection; sexual ignorance chief cause of "white slave" traffic; physiology of sexual organs in light of latest researches; wonderful power of secretions of sex glands; sexual phenomena recently discovered by scientists; explains "secret of manhood" & "secret of womanhood;" exposes "fakes" on debility or "loss of manhood;" dispels ignorance that makes victims for "quacks;" latest scientific explanation of "nocturnal emissions," which are natural to man as menstruation is to woman; secrets of self and sexual strength all should know; Sexual Knowledge for every woman, girl, wife & mother; Sexual Knowledge for every man, boy, husband & father; All in one volume, in plain, simple, inoffensive language; "Sexual Knowledge" & "Eugenics" Combined

ALL FOR $1.00

Postage 10c. extra; mailed under plain wrapper.

m14-3t P. O. Box 383 WILMINGTON, DEL.

Stam Drug Co.

Their 130 years in continuous buisiness is a guarantee to all purchasers of

Landreth's Seeds

that the stock is as reliable as most intense attention can make it.

We have just received a large supply of these seed and will be glad to fill your orders.

Stam Drug Co.

CHESTERTOWN, MD.

$15,000

S. C. White Leghorn Farm on the Eastern Shore

15 Acres and 32 Buildings, with a floor space of 13,316 square feet, devoted exclusively to the raising and maintaining the "NONE BETTER" strain of the famous S. C. White Leghorn.

We sell { Eggs for Hatching
Day Old Chicks
Pullets for Layers
Hens & Cockerels for Breeders

Our breeders are healthy and vigorous and as good as the best. Our prices are reasonable. Our goods must please or your money back. We will not have a dissatisfied customer.

Get our prices and get acquainted with us. We guarantee safe delivery of eggs and day old chicks.

Summit Poultry Farm
PAUL HOLSINGER & SON,
Owners
t Ridgely, Md.

90 PER CENT.

of the chickens today are hatched in incubators. So get in the push. Early pullets make early eggs. I will sell you a CYPHUS INCUBATOR, hatch your eggs or sell you day-old chicks. Drop me a postal and state your wants. I have a limited number of P. R. Cockerels and Eggs for hatching.

OWEN C. SMITH, AGT.,
Cyphus Incubators,
R. R. No. 2. Chestertown, Md.

Developing, Printing and Enlarging

Developing	10c
Printing, 2¼x3¼	3c
Printing, 3¼x3½	4c
3¼x4¼—4x5	5c
Post Cards	5c
Enlargement, 8x10	35c

M. F. SHEPPARD,
mar7-tf Crumpton, Md.

Money to Loan on Mortgages
HARRISON W. VICKERS, JR.
1j y Chestertown, Md.

DR. BULL'S COUGH SYRUP IS THE best medicine for pulmonary troubles. One bottle will prove its excellence.

CASTORIA

for Infants and Children.

The Kind You Have Always Bought has borne the signature of Chas. H. Fletcher, and has been made under his personal supervision for over 30 years. Allow no one to deceive you in this. Counterfeits, Imitations and "Just-as-good" are but Experiments, and endanger the health of Children—Experience against Experiment.

The Kind You Have Always Bought
Bears the Signature of
Chas. H. Fletcher.
In Use For Over 30 Years.
THE CENTAUR COMPANY, NEW YORK CITY.

KANAWHA AND RED JACKET PUMPS

They Are SO EASY TO WORK SO EASY TO FIX

When you install one of these pumps you get lasting satisfactory service. For 40 years we have been building pumps fitted for wells. When we fit a pump for a well there is no guess work—It is correct.

—WE KNOW HOW—
Catalog on Request.
Sold by Dealers

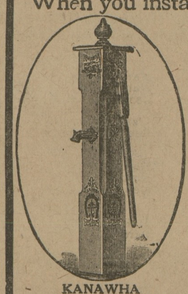

KANAWHA

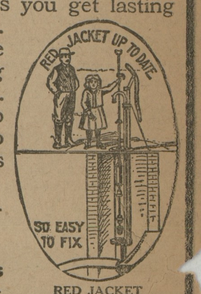

RED JACKET

Kanawha Pump Works
9 W. Pratt St., Baltimore, Md.

RAWLINGS
PULVERIZING HARROWS & CULTIVATOR

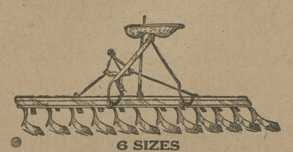

6 SIZES
Saves 1 Man, 1 Team, 1 Harrow
No. 6 has 12 coulters, $14.00

RAWLINGS IMPLEMENT CO.
Baltimore, Md.
Manufacturers and Dealers in
Implements, Engines, Vehicles

Tell your needs to us or to your dealer, but insist on Rawling's Goods, for

IT RAWLINGS ITS RIGHT

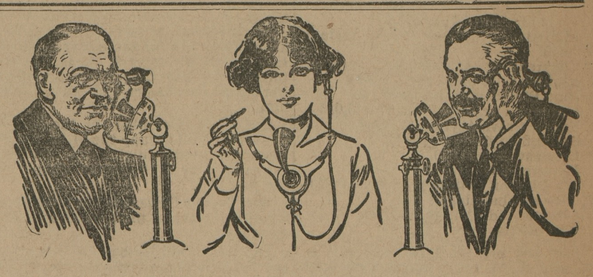

Human Factors in Good Service

There are three parties to every telephone conversation—the person calling, the trained operator, and the person who answers. All three share alike the responsibility for quick and accurate service.

The person calling should give the correct number in a distinct voice, speaking directly into the transmitter, and wait at the telephone until the called party answers or the operator reports. The person called should answer promptly.

Patience on the part of the telephone user and the telephone operator is essential to good service.

THE CHESAPEAKE AND POTOMAC TELEPHONE COMPANY
R. C. HARRIS, Agent
Tel. 9000 Spring Ave., Chestertown

FARM WAGONS

Now is the time you need a good wagon and we have them on hand We ask you to examine them and see for yourself they are the wagon that will fill your needs. These wagons ars built by skilled mechanics out of dry seasoned lumber.

If you need a good WAGON HARNESS we have them and the price is right.

We have a fine assortment of CARRIAGES and RUNABOUTS. Also, a fine lme of CARRIAGE HARNESS, FLY NETS and WHIPS.

It will be to your interest to call upon us when you want a good DEARBORN.

Remember we carry a large stock of seasoned LUMBER on hand and it will be to your interest to see us about your repair work.

We have the AMERICAN FENCE in different heights.

GASOLINE, MACHINE and COAL OIL of best grades.

SHAFER, REDMILE & COMPANY
KENNEDYVILLE, - - MARYLAND

©Maryland State Archives, msa_sc6000_13_1-0106.jpg